43.8
G933

GUERNSEY

BREEDERS' JOURNAL

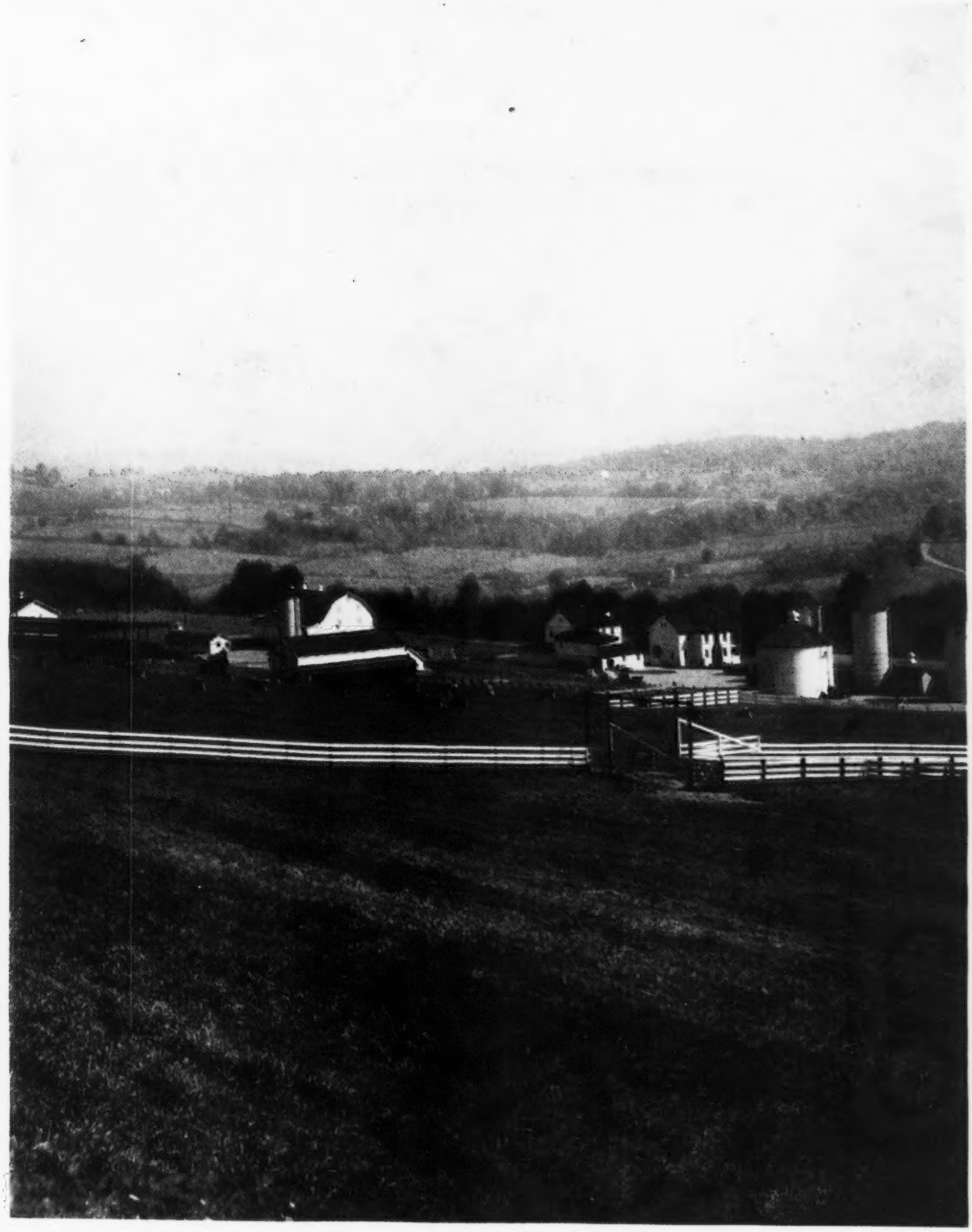

February 1
1948

CONSUMER ADVERTISING

T. B. ACCREDITED VACCINATED

FOREMOST GUERNSEYS

Foremost Acme

Foremost in Name and Breeding Fame

Langwater Foremost

DID YOU KNOW ?

1 THAT Superb's Faithful has passed her 15th birthday, and she still holds **THREE** places among the Class Leaders with the following records

4th Place 6yrs—365C—19678—1077
7th Place 9yrs—365C—19471—1017
8th Place Jr4 —365C—17363— 931

2 THAT she was recently operated on for a foreign body—result—2 pieces of wire and a nail. Faithful is now her old self again, but is showing her age a little. She is still the only living cow of any breed in the United States with 3 consecutive 1000 lb. fat records.

3 THAT We have three of her daughters and 2 sons in the herd, plus 8 granddaughters and 3 grandsons.

Her daughter, Foremost Quantity by Foremost Royal Valor, will no doubt be a Class Leader in the 305 day division.

4 THAT THE LAST CALF TO BE BORN IN 1947 was the first to be sired by FOREMOST J. C. AND WAS OUT OF THE FIRST DAUGHTER OF FOREMOST FOOTPRINT TO FRESHEN. It was a bull calf and the dam, **FOREMOST FOOTPRINT'S SPRITE,** looks very promising.

5 THAT One of the last Foremost Royal Valor daughters to calve as a 2-year-old is a strong Faithful being a double granddaughter of the great cow, Valor's Faithful, 20011 lbs. milk, 976 fat, AA, World Record when made. She is now milking 51+ as a Jr2. It was a bull calf sired by our good young sire, Foremost Royal Valor 24th—and for Sale.

6 THAT Our cows on test (45) for the past 6 months averaged 1012.1 lbs. milk—50.9 lbs. fat, this includes a number of cows on 2x machine milking and a string of 10—14 on 3x machine milking.

7 THAT We are most pleased with our new vaccination program. Starting in September 1946. Our entire group of heifers—and many of our young cows and some of the old cows are entirely negative.

8 THAT WE WISH ALL THE GUERNSEY BREEDERS AND THEIR FRIENDS A VERY HAPPY AND PROSPEROUS NEW YEAR

Watch for our next advertisement

Foremost Guernseys Prove Their Inheritance

Send For Our List of Available Bull Calves

FOREMOST GUERNSEY ASSOCIATION, Inc.

Hopewell Junction (Dutchess County), New York

J. C. PENNEY, President — W. K. HEPBURN, JR., Ass't Manager — W. K. HEPBURN, Manager

LANGWATER FARM

Udders . . . WELL-SHAPED and WELL-FILLED

HARMONY HOLLOW JACQUELINE
18796—1014—6yrs.—365C
By Langwater Helios

ST. JAMES PHILOSOPHER'S BARBEE
17303—915—A
By Langwater Philosopher

LANGWATER VENUS
19999—1011—D
By Langwater Countryman

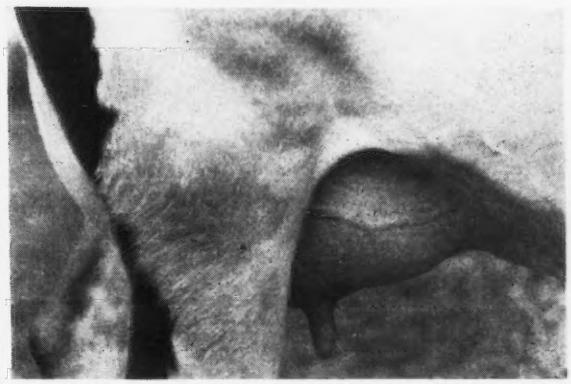

PATRICIAN GIRL OF THE GLEN
on test 234 days, 14916—650—7 yrs.—365C
By Langwater Patrician

LANGWATER GOLDEN BLOOM
15178—1005—A
By Langwater Moonlight

LANGWATER CHRISTMAS CHEER
18131—803—Sr4—365
By Langwater Countryman

To date 134 cows have been classified Excellent. Twenty-two of these are daughters and sixty are granddaughters of Langwater bulls.

LANGWATER FARM

North Easton, Massachusetts

ACCREDITED . . . NEGATIVE

JOHN S. AMES, Owner — JOSEPH NAGLE, Herdsman — HORACE M. CLARK, Manager

Cows with recorded high production

HERE you will find . . . two of the essential factors which will enable you to select a herd sire for the upbuilding of your herd.

Herd Sire Proved Good

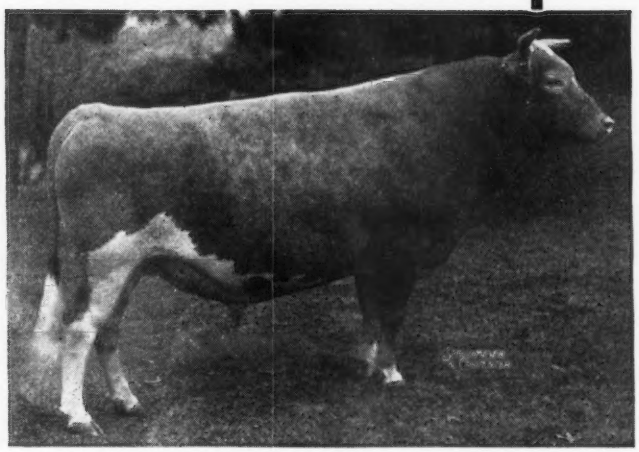

RIEGELDALE MELBA'S EMORY
80 P. R. Progeny

HILL GIRT FARMS

H. G. Haskell, *Owner*
Pete Kearns, *Herdsman*

Chadds Ford, Pennsylvania

ADVERTISERS' INDEX

Adohr Milk Farms—Calif. 417
Aker, George—Ind. 355
Alchrist Farm—Minn. 390
American Guernsey Cattle Club—N. H. 363, 366
Anchor Serum Co.—Ind. 348, 351, 355
Andis Clipper Co.—Wis. 348, 351
Applebrook Farm—Pa. 414
Avalawn Farm—Wash. 444
Avondale Farm—Iowa 369
Bacon, Ralph D.—Mass. 355
Beaty Sales Service—Ind. 368
Betts Homestead—Wis. 413
Bonnibell Farm—Wash. 372
Boulder Bridge Farm Co.—Minn. III. Cover
Box 10,12 348
Box 15 353
Brandtjen Farm—Minn. 432
Breeder's Bookshelf—N. H. 371
Breeder's Equipment Co.—Pa. 348
Bruner, Martin D.—Pa. 353
Burger's Place—Calif. 423
California G. C. C.—Calif. 383
Caphir Farm—Maine 348
Caumsett Farm—N. Y. 356
Chedco Farm—Mass. 436
Chesterbrook Farm—Pa. 420
Clark, R. R.—Ark. 348
Clear Springs Farm—N. C. 407
Clermont Bend Farm—Iowa 369
Cloverluck Farm—Mass. 415
Colby Dale Farms—Mich. 399
Coldsprings Farm—Pa. 472
Coronation Farm—Mass. 408
Craiglan—Wis. 412
Curtiss Candy Co.—Ill. 429
Dairylou Farm—Va. 426
Davidson Farm—Wis. 412
Dietrich Farms, Inc.—Ind. 370
Dorvillee Farm—Ill. 420
Douglaston Manor Farm—N. Y. 471
Duffields—Ind. 411
Dunn's Tour—N. Y. & Mass. 367
Eagle Valley Farm—Ind. 439
Edinham Farm—Ohio 389
Edisto Farms—S. C. 359
Ellis, R. Frank—Texas 353
Elmcrest Farm—Minn. 390
Fairlawn Farms Co.—N. Y. 320
Falcon's Flight Farms—Conn. 433
Farm Fields—Va. 353
Far West Farms—Wash. 421
Fisher, Lee C.—Mich. 355
Five Star Ranch—Mass. 431
Florham Farm—N. J. 318
Foremost Guernsey Ass'n, Inc.—N. Y. II. Cover
Forges Farm, Inc.—Mass. 382
Four Winds Farm—Wis. 413
Franchester Farms—Ohio 374
Franklin Serum Co.—Colo. 353
Fritzlyn Farms—Pa. 439
Fuller Farms—Ind. 426
Gayhead Guernsey Farms—N. Y. 394
Gaylord Guernsey Farms—Okla. 358
General Mills—Larro Feeds—Mich. 354
George Sales Service, Russell—Ind. 389
Girton Mfg. Co.—Pa. 355
Glen Farm—R. I. 431
Gluek Farm—Minn. 391
Golden Arrow Farms—Ind. 351
Golden Grange, The—Ind. 422
Graceland Guernsey Farms—Ohio 394
Graysmarsh Farm—Wash. 401
Green Needles Farm—Minn. 390
Greenway Farm—Mass. 444
Greever's, Inc.—Va. 348
Groton House Farm—Mass. 431
Guernsey Breeders' Journal—N. H. 375
Gwenwilmar Farm—Ohio 406
Gwynllan Farm—Pa. 405
Hales & Hunter—Ill. 355
Hall, Gordon—N. J. 347
Hamptonburgh Farms, Inc.—N. Y. 423
Haven Hill Farms—N. H. 445
Henslee Farms—Tenn. 398
Hickory Hill Farm—Ky. 373
Highfield Farm—Conn. 370
Highland Farms—Pa. 396
High Mowing Farm—Vt. 380, 381
High Springs Farm—Pa. 432
Hill Girt Farm—Pa. 314
Hoosier Manor Farms—Ind. 424
Housatonic Farms, Inc.—Conn. 424
Ideal Guernsey Farms—N. J. 418
Indiana G. B. A.—Ind. 399
Iowagold Guernseys—Iowa 369
Iowa Guernseys—Iowa 369
Ithaca Sales and Pedigree Co.—N. Y. 362
Johnson, Theron L.—N. Y. 353
KenVer Farm—Ind. 419
Kilmac Farm—N. J. 402
Kingendale Guernsey Farm—Ind. 406
Kitchener Farm—Mass. 404
Laacke Co., R.—Wis. 351
Langwater Farm—Mass. 313
Larch Farm—Mass. 411
Laurel Cliff Farm—Va. 385
Laurel Locks Farm—Pa. 389
Lauxmont Farm—N. Y. 368
Law-Will Farm—R. I. 415
Leafy Lane Farm—Ind. 397
Lea View Farm—Minn. 391
Lecky, Glenn—Ohio 355
LeGear Medicine Co., Dr.—Ill. 351
Liseter Farm—Pa. 360
Lookout Valley Farm—Wis. 416
Lookwell Farms—Ind. 367
Lynbrook Farm—Mass. 378
Lyndale Farm—N. J. 376
Mace-Carlton—Va. 355
Maegeo Farms—N. C. 375
Mahoney, A. W. & Son—Ind. 348
Maple Lane Farm—N. Y. 370
Mark-Haven Farms—Ohio 434
Marsh Farms—N. Y. 430
Mayflower Farm—Ohio 397
Maywood Farm—Pa. 409
McCord, Tom—Ala. 355
McDonald Farms—N. Y. 386
Meredith Farm—Mass. 362, 373
Merryman & Sons, Louis McL.—Md. IV. Cover
Minnesota Guernseys 390, 391
Moore Bros. Corp.—N. Y. 353
Mordele Farm—Pa. 387
Mt. Ararat Farms—Md. 425
Mount Logan Farms—Ohio 432
Mulhocaway Farm—N. J. 364, 365
Myersmead Farm—Ind. 437
Near's Food Co.—N. Y. 350
Ness Farm, Willard—Minn. 391
Normandy Farm—Ind. 446, 447
Nutritional Research—Ind. 355
Nyala Farm—Conn. 440
Oak Park Farm—Va. 443
O-Kay Farm—Ohio 435
Park Farm—Wis. 413
Pate Sales Co.—N. J. 379
Pennsylvania G. B. A.—Pa. 438
Performance Register—N. H. 349
Pine Grove Farm—N. Y. 367
Pine Hill Farm—N. Y. 397
Pine Ridge Farm—Minn. 390
Pleasant View Farm—S. C. 402
Prestdale—Idaho 423
Ransom Farm—Kans. 362
Ridgewood Farms—Ind. 406
Riegeldale Farm—Ga. 388
Roberts Vet. Co., Dr. David—Wis. 351
Robinlawn Farm—Va. 433
Rosebriar Farm—Ind. 435
Rovadale Farms—Pa. 435
Rozelyn Farm—Wash. 393
Sanfadair Farm—Minn. 376
Shawnee Springs Farms—Mich. 440
Siebway—Ind. 420
Skagit Co. G. B. A.—Wash. 427
South Wind Farm—Ind. 403
Spar Hill Farm—Pa. 400
Spencer's Landing Guernseys—Md. 437
Sportsman's Hall—Md. 424
Spring Ridge Farm—Wis. 413
Spruce Shadows Farm—Minn. 430
Starr Farms, The—Ind. 441
Sterling Farms, Inc.—Conn. 384
Stringtown Guernsey Farm—Iowa 369
Strohmeyer and Carpenter—N. Y. 355
Sunny Dale—Wis. 412
Sunnyhill Farms, Inc.—Pa. 392
Tarbell Guernsey Farms—N. Y. 395
Tillybardin Farm—Wis. 413
Tom Cooper Farms—Okla. 442
Undulata Farms—Ky. 368
Upland Farm—Ind. 444
Valley Pride Farm—Wash. 417
Valleyrun Farm—Pa. 357
Vandyke Guernsey Farm—Minn. 391
VioBin Corporation—Ill. 352
Waukesha Co. G. B. A.—Wis. 412, 413
Westfield Farm—Mass. 430
Weston Mfg. Co.—Colo. 348
Wethersfield Farm—Mass. 448
Wetmore, Fred C.—Ohio 355
Whatcom Co. G. B. A.,—Wash. 393
Where to Buy Guernseys 348
White Lick Farm—Ind. 396
White Plains Farm—Pa. 419
Wilgorlan Farm—N. J. 361
Wil-O-Way Farm—Ill. 392
Windy Hill Farm—Minn. 391
Witchwood Farm—Pa. 410
Wolfe Photo Service—S. C. 355
Woodacres—N. J. 346
Woods, Mort—Okla. 428
Wyno Farms—Pa. 377
Yakima Valley Guernseys—Wash. 415
Yocliff Farm—Pa. 437

Loughary, California Secretary

FRANK A. Loughary, who for 20 years has been associated with Adohr Milk Farms in Los Angeles, recently resigned as field supervisor for the company to take over the position as Secretary-Manager of the California Guernsey Cattle Club, Inc., and the supervision of GOLDEN GUERNSEY milk sales in California. Mr. Loughary follows Arthur W. Telfer, who for the past year has held the position, and who now leaves to become Field-Representative of The American Guernsey Cattle Club for the states of California, Arizona, and Nevada. Both changes became effective on January 1, and the Sacramento office will serve as headquarters for both men.

Mr. Loughary was born and raised on a dairy farm in Willamette Valley, Ore. His father was a pioneer Jersey breeder, who bred many record-making and show cattle. Frank's brother, Ivan H. Loughary, is in the dairy extension service at the present time. Frank graduated from Oregon State College in 1927, with honors in scholarship and agriculture. He was a member of the dairy cattle judging team, 1926 National Dairy Show.

Mr. Loughary has had over 20 years of experience in the dairy business, starting with the Walker-Gordon laboratories, of Plainsboro, N. J., and joining the Adohr Milk Farms in 1927. During the time with Adohr, he was associated in the promotion of both production and marketing. He was also a laboratory technician, milk plant supervisor, and manager of production and sales of GOLDEN GUERNSEY milk. He specialized in the producer educational program which was carried out among the producers in the Los Angeles area. He is well qualified to handle the position as Secretary-Manager and GOLDEN GUERNSEY salesman for California.

Entered as Second Class Matter, December 15, 1909, at the Post Office at Peterborough, New Hampshire, under act of March 3, 1879. Acceptance for mailing special rate of postage provided in section 1103, Act of October 3, 1917: Authorized August 9, 1918.

The Cover . . .

Sterling Farms, owned by A. J. Sordoni, Alderson, Pa. The herd sires that have been used are Antietam Gypsy Count, a son of Langwater Vagabond and out of Bright Lad's Jane; Count Sterling, a son of Langwater Romulus and out of Coldspring's Hardwick's Alice and McDonald Farms Gladiator by Foremost Prediction and out of Foremost Jenaveve.

The Performance Register

By K. B. Musser

When the Performance Register was founded, it took minute planning. The innovation of this new method of presenting a useful and practical publication, with quadruple service, has had to adapt itself to such changes as the Executive Committee authorized in any of the performing activities of the breed. Basically, this publication is dedicated to production performance, but it automatically becomes the natural source of extended pedigree compilation, and by so doing, is the Herd Book of all performing cattle, both male and female.

The first volume of the Performance Register included the fair winnings at approved fairs, which, in turn, means those fairs accepting nominated judges, and having a showing of animals which give recognized value to the winnings. These judges are nominated by the Type Committee who, in turn, are nominated by the Executive Committee of The American Guernsey Cattle Club. The next phase of the publication is now being created, namely, Type Classification.

When founded, the Performance Register served, in addition to fair winnings, the results of 10,267 animals on production test. It now must serve 20,381 animals on test. The testing program has grown so rapidly that a project which estimated an expenditure of $20,000 yearly, now requires $43,000, and will increase in direct proportion to the growing activities in testing, show winnings and type classification.

The publishing of the Herd Register volumes alone, since the founding of the Performance Register, would have cost $325,000 up to, and including, 1947. The gross expenditures on the Performance Register, to this same date, are $225,946. The difference of about $99,000 is what has been saved, and in addition, a much more useful publication has been available, and it provides a unique and useful summary of the most important data on the breed.

The circulation of the Herd Register volumes never exceeded 200 copies, and the circulation of the Advanced Register volumes never exceeded 350, but the circulation of the Performance Register is in excess of 3,300 copies, when credited with the same type of circulation represented in the Herd Register and Advanced Register figures. However, the most encouraging fact is that there are 2,064 permanent subscribers to the Performance Register. This means there are 2,064 individuals that believe so strongly in the publication that they permit automatic billing for each and every summary and volume published.

Volume I contains all data up to, and including, July 1, 1941. Since then, there has been published a series of summaries, keeping the

(Please turn to page 339)

The American Guernsey Cattle Club

OFFICERS AND EXECUTIVE COMMITTEE

John S. Clark, Huntington, L. I., New York, President.
Kent B. Hayes, Oklahoma City, Okla., Vice-President.
John S. Ames, Boston, Mass., 2nd Vice-President
Karl B. Musser, Secretary-Treasurer.
James B. Sweeney, Attorney.
George W. Emde, P. O. Box 319, Lodi, Calif.
Granville H. Hibberd, Brooklandville, Md.
George Watts Hill, 111 Corcoran St., Durham, N. C.
Otto H. Liebers, Lincoln, Neb.
Robert F. Loree, Florham Park, N. J.
J. M. McDonald, Cortland, N. Y.
Gavin W. McKerrow, Pewaukee, Wis.
George M. Newlin, 2025 Alvin St., Toledo 7, Ohio.
B. Royce, R. 1, Box 128, Vancouver, Wash.
Fred C. Siess, Lebanon, Ind.
L. V. Wilson, Excelsior, Minn.

Central Office

Karl B. Musser, Secretary-Treasurer.
Robert D. Stewart, Asst. Secretary.
C. M. Cummings, Office Supervisor; Asst. Treasurer.

ADVANCED REGISTER

Clarence W. Greenie, Superintendent.
Irving E. Nichols, Assistant.

GUERNSEY BREEDERS' JOURNAL

Lincoln R. Lounsbury, Managing Editor.
R. G. Price, Advertising Manager.
Stevenson W. Close, Asst. Advertising Manager.

HERD REGISTER

J. E. Cunningham, Superintendent.
Elmer H. Shattuck, Assistant.

ACCOUNTANT

F. Russell Abbott.

TYPE CLASSIFICATION

M. G. Seath, Port Chester, N. Y.

PROMOTION

E. W. Bunce, Supervisor

EXTENSION

Earl N. Shultz, Supervisor; Performance Register.
George W. Chambers, Lewiston, Minn.
Floyd Greenburg, 410 Walnut Bldg., Des Moines 9, Iowa.
R. L. Holden, Room 300, 125 North 4th Street, Lafayette, Ind.
W. H. Hughes, West Main St., Lebanon, Tenn.
J. McK. Jeter, Little Bldg., Second Floor, Box 162, Union, S. C.
Fred W. Madden, 423 East Main St., Grand Prairie, Tex.
Elmer J. Meadows, Ray L. West, Asst. — Room 302, Corbett Bldg. Portland 4, Ore.
Arthur W. Telfer, 401 Calif. Fruit Bldg., Sacramento 14, Calif.

Golden Guernsey, Inc.

Officers

John S. Clark, Huntington, L. I., N. Y., President.
Kent B. Hayes, Oklahoma City, Okla., Vice-President.
Karl B. Musser, Secretary-Treasurer.
Vera B. Westover, Chief Accountant.

Directors

Gavin W. McKerrow, Pewaukee, Wis.
Fred C. Siess, Lebanon, Ind.

Advisory Council

W. W. Fitzpatrick, Chairman, Quail Roost Farms, Rougemont, N. C.
Henry M. Brown, 491 French Rd., Utica, N. Y.
Oliver M. Burton, Lake Forest, Ill.
William H. Gould, Burkeville, Va.
N. H. Hill, Chagrin Falls, Ohio.
W. C. Locke, Kalamazoo, Mich.
John Lyman, Middlefield, Conn.
R. H. McMurtrie, Huntingburg, Ind.
S. C. Price, Hazleton, Pa.
Dudley P. Rogers, Danvers, Mass.
Clarence Sheridan, Fond du Lac, Wis.
Harold Wakefield, Adohr Milk Farms, 1901 S. LaCienega Blvd., Los Angeles 35, Calif.
Lloyd Wescott, R. 3, Clinton, N. J.
John D. Worthington, Bel Air, Md.

MILK MARKETING

J. Frank Johnson, Supervisor.

STATE REPRESENTATIVES

CALIFORNIA
Frank A. Loughary, Sec., California G. C. C., Inc., Room 401, Calif. Fruit Bldg., Sacramento 14, Calif.

CONNECTICUT
Lucius Nanning, Field-Sec., Room 500, 151 Court St., New Haven, Conn.

ILLINOIS
George A. Campbell, Jr., Field-Sec., Illinois G. B. A., Inc., 318 S. Main St., Kewanee, Ill.

INDIANA
E. T. Wallace, Sec., Ind. G. B. A., 821 Lafayette Life Bldg., Lafayette, Ind.

MARYLAND
Arthur L. Mulford, Field-Sec., Maryland G. B. A., 103 West Chesapeake Ave., Towson 4, Md.

MASSACHUSETTS
James E. Harper, Sec., Massachusetts G. B. A., 146 Summer Street, Boston, Mass.

MICHIGAN
A. P. Cole, Field-Sec., Michigan G. B. A., 212 Abbot Bldg., East Lansing, Mich.

NEW JERSEY
William M. Nulton, Jr., Field-Sec.
Weston L. Dangler, Asst.
New Jersey G. B. A., New Jersey Agricultural Exp. Sta., New Brunswick, N. J.

NEW YORK
B. J. H. Rikert, Business Manager
Maynard B. Abbott, Asst.
John A. Sims, Asst.
New York G. B. Co-Op., 1606 E. Erie Blvd., Syracuse, N. Y.

NORTH AND SOUTH CAROLINA
Mack H. Alman, Field-Sec., North and South Carolina G. B. Associations, Little Bldg., Second Floor, Box 162, Union, S. C.

OHIO
Floyd S. Barlow, Field-Sec.
H. E. Denlinger, Field-Sec.
Robert W. Bishop, Field-Sec.
Ohio G. B. A., Public Sq., Wooster, Ohio.

PENNSYLVANIA
William H. Juzi, Field-Sec.
John B. Blyholder, Jr., Northeastern Field-man, R. D. No 1, New Cumberland, Pa.
Lloyd R. Eyler, Southeastern Field-man, Pennsylvania G. B. A., 1211 Payne-Shoemaker Bldg., Harrisburg, Pa.
Francis L. Fulton, Western Field-man, 404 Coulter Bldg., Greensburg, Pa.
Samuel G. King, Field-man, Douglassville, Pa.

VIRGINIA
K. M. Mace, Field-Sec., Virginia G. B. A., 914 Capitol St., Room 903, Richmond, Va.

WISCONSIN
George D. Britts, Sec., Wisconsin G. B. A., 2206 N. 30th St., Milwaukee, Wis.

GUERNSEY BREEDERS' JOURNAL

Devoted to the advancement of the Guernsey breed . . .

VOLUME 73 — *February 1, 1948* — No. 3

COVER ILLUSTRATION
Sterling Farms, Alderson, Pa.
A. J. Sordoni, Owner
Photograph by Gardner Studio, Shaverton, Pa.

FEATURE ARTICLES

Production Leaders 321
Can You Top This—By R. G. Connelly 327
Clemson College—By H. M. Hanckel 328
Curtiss 4-H & FFA Sale—By John Merryman 329
Halcyon Dispersal—By R. W. Bishop 330
Lenawee Sale—By A. P. Cole 330
Cottage Farm Sale—By Kenyon B. Brown 331
Consumer Advertising of GOLDEN GUERNSEY—By C. R. Yeager 332
New Mexico State Fair—By Fred W. Madden 335
Western Pennsylvania Meeting—By Francis L. Fulton 336
Chester County Meeting—By William H. Juzi 336
Upper Peninsula Meeting—By R. L. Holden 337
New Jersey Meeting—By William M. Nulton, Jr. 338
Burke County Show—By R. L. Sloan 340
Great Western Livestock Show—By Arthur W. Telfer 341, 348
McKitrick Talks Straight—By R. L. Holden 341
Idaho Meeting—By Ray L. West 342
Capital District Meeting—By John A. Sims 342
Northwest Wisconsin Sale—By Virgil Dickinson 343
Johnson Dispersal 343
Mohican District Banquet 345
St. James Herd to University—By George W. Chambers 347
Guernsey Breeders Sale, Omaha, Nebr. 350
Burke-Koldewey Sale 353
Variations in Milk Test—By G. E. Gordon & D. T. Batchelder 354

DEPARTMENT INDEX

Advertisers' Index 315
Applicants for Membership 331, 355
New Leaders in the 305-Day Division 341
Changes Among the Leaders:
Sun Set Cleopatra 344
Modeel S. Rose 344
Monterey Caroline 344
State Champions 345
What the Cows are Doing in the Advanced Register 449–468

Subscription Price: United States, South America and Central America, $2.00 for 1 year; $3.00 for 2 years; $6.50 for 5 years. Canada, 60c additional per year; Foreign, $4.50 per year.

CLOSING DATES FOR ADVERTISING COPY
7th of the month preceding for issue of the 1st.
23rd of the month preceding for issue of the 15th.

Published the first and fifteenth of each month by The American Guernsey Cattle Club, Peterborough, New Hampshire

Copyright, 1948, by The American Guernsey Cattle Club.

A Calf Strong in the Blood of

Florham Polly

SIRE:
FLORHAM POLLY'S PRINCE
Maternal brother to:
Florham Conqueror, A. R.
Florham Sensation, A. R.
Florham Country Gentleman, A. R.
Florham Double Gentleman
Florham Polly's Gentleman

LANGWATER PTOLEMY
28 A. R. daughters, 2 A. R. sons
Florham Laughter
15645—836—AA
14056—710—BB
12579—648—7yrs.—305C—610 T. M.
Florham Coronet
15520—716—BB
Florham Jean
13226—710—CC
Priscilla Maid of Kenilwood
13377—666—E
Florham Lucky Girl
12627—664—E

LANGWATER PHARAOH
50 A. R. daughters, 49 A. R. sons
Langwater Valencia
17508—952—A
Langwater Joyous
16252—840—BB

MOONLIGHT'S CORONET OF JEAN DU LUTH
13997—706—A
3 A. R. daughters, 2 A. R. sons
Langwater Crescent
14432—735—BB
Langwater Corona
15066—749—A

FLORHAM POLLY
19509—1013—A
15463—846—Jr2—365, 4th place*
Maternal sister to Florham Bella
16050—935—A
Florham Dolly
15379—834—A
Dam of:
Florham Conqueror, A. R.
Florham Sensation, A. R.
Florham Country Gentleman, A. R.
Florham Polly's Gentleman
Florham Double Gentleman
Florham Polly's Prince

LANGWATER COUNTRY GENTLEMAN
41 A. R. daughters, 20 A. R. sons
Florham Beauty Rose
19090—1033—Sr4—365, 3rd place*
Florham Crystal
17717—966—AA*
Former Class Leader
15532—847—Jr3—365*
Former Class Leader

MISS BELLA OF ROCKY REACH 2D
15084—825—BB¶
Former World Record
3 A. R. daughters, 1 A. R. son
Only cow of the breed with 3 800 lb. A. R. daughters.
Florham Polly
19509—1013—A
Florham Bella
16050—935—A
Florham Dolly
15379—834—A

Bull Calf

Born November 8, 1947

DAM:
FLORHAM GERALDINE
13649—633—GG
On retest in the 5 yr. Division has made 2539 milk 123 fat in 51 days.

FLORHAM POLLY'S GENTLEMAN
Sire of:
Florham Geraldine
13649—633—GG
Florham Merry
10141—509—GHI
Florham Jeannette
10328—480—Jr3—305C—915 T. M.
Florham Lou
11451—435—5yrs.—305C—915 T. M.

LANGWATER COUNTRY GENTLEMAN
See above—sire of:
Florham Lenore
18218—834—DD*
Former Class Leader
Florham Sympathy
14558—811—D
Florham Heirloom
17026—809—A

FLORHAM POLLY
19509—1013—A
15463—846—Jr2—365, 5th place*
Maternal sister to
Florham Bella
16050—935—A
Florham Dolly
15379—834—A
See above

FLORHAM GOLDEN PRINCESS
15044—651—6yrs.—365—1095 T. M.
13999—599—BB
12078—546—G
Dam of:
Florham Geraldine
13649—633—GG
Full sister to:
Florham Beauty Rose
19090—1033—Sr4—365, 3rd place*

LANGWATER COUNTRY GENTLEMAN
See above—sire of:
Florham Dairymaid
15007—801—A

FLORHAM EARLY ROSE
14841—705—DD
11620—554—G
Dam of:
Florham Beauty Rose
19090—1033—Sr4—365, 3rd place*
Florham Golden Princess
13999—599—BB

*Class Leader
¶World Record

Federal Accredited Herd No. 93802 ***New Jersey State Herd No. 103***

MISS RUTH V. TWOMBLY, Owner
R. H. ALLEN, Manager

Florham Farm

MADISON, NEW JERSEY

Sales . . .

Feb. 11. Fleurdale Guernsey Dispersal at Beaty's Sale Pavilion, Huntington, Ind. 12:30 p. m. Dale Moses & Sons, Decatur, Ind., owners. Sale managed by Everett R. Beaty Sales Service, Huntington, Ind.

Feb. 19. Orchard Lawn Complete Dispersal at the farm, 10 miles north of Muncie, Ind., 12:30 p. m. Wm. H. Ball, Owner. Sale managed by Everett R. Beaty Sales Service, Huntington, Ind.

Feb. 19. Ridgeside Dairy Dispersal. Equipment and cattle. Irvin H. Kulp, Spring City, Pa., owner. Sale managed by The Pennsylvania G. B. A., 1211 Payne-Shoemaker Bldg., Harrisburg, Pa.

Feb. 20. Complete Dispersal of Bass Herd. Sale held at El Dorado Fair Grounds, Smackover, Ark. 1 p. m. Sale managed by Mort Woods, Ardmore, Okla.

Feb. 27. Dispersal of one of Indiana's Good Guernsey Herds. Sale managed by the Everett R. Beaty Sales Service, Huntington, Ind.

March 6. Alexander Farm Complete Dispersal at the Farm, Owatonna, Minn. Sale managed by the Phillips Sales and Pedigree Service, Waukesha, Wis.

Mar. 8-9. Reduction Sale Ellwood Dairies at California State Fair Grounds, Sacramento, Calif. Sale managed by the California Guernsey Cattle Club, Inc., 401 Calif. Fruit Bldg., Sacramento, Calif.

March 10. 14th Special Guernsey Sale, in Association's Sale Pavilion, Lancaster, Pa. Sale managed by The Pennsylvania G. B. A., 1211 Payne-Shoemaker Bldg., Harrisburg, Pa.

March 17. Sixth Annual Western Pennsylvania Guernsey Breeders' Sale, Butler Fair Grounds Butler, Pa. Sale managed by The Pennsylvania G. B. A., 1211 Payne-Shoemaker Bldg., Harrisburg, Pa.

March 19. 18th Glenburnie Guernsey Sale managed by The Pate Sales Company, 2064 Lawrence Road, Trenton, N. J.

March 20. Heifer Selection Sale 4-H & FFA, Fair Grounds, Salem, Oregon. Sponsored by the Oregon G. B. A.

March 23. Guernsey Dispersal, herd owned by Samuel G. Baker, Manheim, Pa., at Association's Sale Pavilion, Lancaster, Pa. Sale managed by The Pennsylvania G. B. A., 1211 Payne-Shoemaker Bldg., Harrisburg, Pa.

March 24. Manor Lodge Guernsey Dispersal. Sale held in Sale Pavilion, Huntington, Ind. Henry Leffler, Marion, Ind., owner. Sale managed by Everett R. Beaty Sales Service, Huntington, Ind.

Late March Consignment Sale at Glenburnie Farm, Trenton, N. J. Sale managed by The Pate Sales Co., 2064 Lawrence Road, Trenton, N. J.

April—Dispersal of herd of 80 Guernseys at Glenburnie Farm, Trenton, N. J. Sale managed by The Pate Sales Co., 2064 Lawrence Road, Trenton, N. J.

April 2. Royal Guernsey Sale, Association's Sale Pavilion, Lancaster, Pa. Sale managed by The Pennsylvania G. B. A., 1211 Payne-Shoemaker Bldg., Harrisburg, Pa.

April 3. 36th Spring Sale, Waukesha, Wis. Sale managed by Waukesha County G. B. A., Waukesha, Wis.

April 3. Heifer Selection Sale 4-H & FFA Fair Grounds, Mount Vernon, Wash. Sponsored by the Washington Guernsey Cattle Club.

April 3. 4th Piedmont Sale, Greensboro, N. C. Sale managed by Ward Snarr, Siler City, N. C.

April 5. 2nd Forsyth County Guernsey Sale, Fair Grounds, Winston-Salem, N. C. Sale managed by the Forsyth County G. B. A. For catalog write Horace Voss, Belew Creek, N. C.

April 9. Dispersal of New Jersey Herd. Sale managed by The Pate Sales Company, 2064 Lawrence Road, Trenton, N. J.

April 10. Fairview Farms Dispersal, Est. M. C. Buckingham, Cornwall, Pa. Sale managed by Louis McL. Merryman & Sons, Sparks, Md.

April 10. Western Guernsey Classic, Merced Fair Grounds, Merced Calif. Sale managed by the California Guernsey Cattle Club, Inc., 401 Calif. Fruit Bldg., Sacramento, Calif.

April 12. Louis Merryman's 62nd Sale, York, Pa. Sale managed by Louis McL. Merryman & Sons, Sparks, Md.

April 22. 5th Virginia Guernsey Heifer Consignment Sale, Orange, Va.

April 22. Chester County G. B. A. Sale at the State Association's Sale Pavilion, Lancaster, Pa. Sale managed by The Pennsylvania G. B. A., 1211 Payne-Shoemaker Bldg., Harrisburg, Pa.

April 24. 9th Annual Ohio Guernsey Heifer Sale, Delaware County Fair Grounds, Delaware, Ohio. Sale managed by the Ohio G. B. A.

April 26. Important Dispersal Sale. Sale managed by Dunn & Harwood, Schoharie, N. Y., and Cordaville, Mass.

April 26. 3rd "Sunny Side of the Arbuckles Sale." Managed by Mort Woods, Ardmore, Okla.

April 30. Eleventh Missouri Consignment Sale. Livestock Pavilion, University of Missouri, Columbia. Sale managed by the Missouri G. B. A., Harry Herman, Sec.

April 30. 20th New England Sale at Eastern States, Springfield, Mass. Sale managed by Dunn & Harwood, Schoharie, N. Y., and Cordaville, Mass.

April 30. 5th Iowa State Guernsey Sale. State Fair Grounds, Des Moines, Iowa. Sale managed by the Iowa G. B. A. Bill Hitz, Polk City, Iowa., Sec.

May—3rd Dairyland Sale, managed by Louis McL. Merryman & Sons, Sparks, Md.

May 1. Ward Snarr 4th Heifer Sale. Sale managed by Ward Snarr, Siler City, N. C.

May 1. Eastern Guernsey Sale, managed by The Pate Sales Company, 2064 Lawrence Road, Trenton, N. J.

May 3. 9th Quail Roost Maxim Sale, Rougemont, N. C. Sale managed by Louis McL. Merryman & Sons, Sparks, Md.

May 5. Fourth Annual Pennsylvania State Heifer sale at Association's Sale Pavilion, Lancaster, Pa. Sale managed by The Pennsylvania G. B. A., 1211 Payne-Shoemaker Bldg., Harrisburg, Pa.

May 6. Indiana State Sale, Lafayette, Management of Indiana G. B. A.

May 8. 13th Mid-West Sale, Huntington, Ind. Sale managed by Louis McL. Merryman & Sons, Sparks, Md.

May 10. Michigan State Sale, Fair Grounds, Kalamazoo. Management of Michigan G. B. A., East Lansing.

May 14. Iowa Classic Sale, managed by P. M. Swartzendruber, Wellman, Iowa.

May 25. Omaha Spring Breeders' Sale, 30th & L. Street, Omaha, Nebr. Sale managed by H. C. McKelvie, Omaha, Nebr.

May 28. Langwater Invitational Sale, Glenburnie Farm, Trenton, N. J., managed by The Pate Sales Company, 2064 Lawrence Road, Trenton, N. J.

May 29. 23rd Guernsey Sale, Trenton, N. J. Sale managed by Louis McL. Merryman & Sons, Sparks, Md.

June—Merryman's 63rd Sale, York, Pa. Sale managed by Louis McL. Merryman & Sons, Sparks, Md.

June 5. Dispersal Sale managed by Dunn & Harwood, Schoharie, N. Y., and Cordaville, Mass.

July 23. Sale at Glenburnie Farm, Trenton, N. J., managed by The Pate Sales Company, 2064 Lawrence Road, Trenton, N. J.

August—Merryman's 64th Sale, Timonium, Md. Sale managed by Louis McL. Merryman & Sons, Sparks, Md.

Sept. 16. 24th Vermont Guernsey Sale. Fair Grounds, Rutland, Vt. Sale managed by Dunn & Harwood, Schoharie, N. Y., and Cordaville, Mass.

Oct. 11. Merryman's 65th Sale, York, Pa. Sale managed by Louis McL. Merryman & Sons, Sparks, Md.

Oct. 13. 16th Virginia State Sale, Richmond, Va. Sale managed by Louis McL. Merryman & Sons, Sparks, Md.

Oct. 14. 21st New England Guernsey Sale. Eastern States, Springfield, Mass. Sale managed by Dunn & Harwood, Schoharie, N. Y., and Cordaville, Mass.

Oct. 15. Invitational Sale at Glenburnie Farm, Trenton, N. J. Sale managed by The Pate Sales Company, 2064 Lawrence Road' Trenton, N. J.

Oct. 16. 10th Annual New Jersey Sale at Glenburnie Farm, Trenton, N. J. Sale managed by The Pate Sales Company, 2064 Lawrence Road, Trenton, N. J.

Oct. 18. New York Eastern Guernsey Sale, Emmadine Farm, Hopewell Junction, N. Y. Sale managed by Dunn & Harwood, Schoharie, N. Y., and Cordaville, Mass.

Nov. 1. Riegeldale Sale, Trion, Ga. Sale managed by Louis McL. Merryman & Sons, Sparks, Md.

Nov. 6. Curtiss Candy Bull Sale, Cary, Ill. Sale managed by Louis McL. Merryman & Sons, Sparks, Md.

Nov. 13. 1st Burkeville-Southampton County Sale, Burkeville, Va. Sale managed by Louis McL. Merryman & Sons, Sparks, Md.

Dec. 10. Early Winter Sale at Glenburnie Farm, Trenton, N. J. Sale managed by The Pate Sales Co., 2064 Lawrence Road, Trenton, N. J.

Fairs . . .

Jan. 31.-Feb.14. Houston Livestock Show, Coliseum, Houston, Texas. Guernsey Show Day, February 11.

May 1. Dutchess County Spring Guernsey Show, Dutchess County Fair Grounds, Rhinebeck, N. Y. Competition open to the world. Cash prizes and trophies. Judge, Guy Harmon. Entries close April 10 and should be mailed to W. K. Hepburn, Jr., Hopewell Junction, N. Y.

May 8. Capitol District Spring Show, open to the world, Altamont Fair Grounds, Altamont, N. Y.

Meetings . . .

Feb. 4. Wisconsin G. B. A. Annual Meeting at Madison, Wis. George Britts, Sec.

Feb. 10. South Carolina G. B. A. Annual Meeting, 10:30 a. m., Jefferson Hotel, Columbia, S. C.

Feb. 11, Illinois G. B. A. Annual Meeting, 10:00 a. m., at Union Building, College of Agriculture, Urbana, Ill.

Feb. 12. Vermont G. B. A. Annual Meeting, The Tavern, Montpelier. Business Meeting 4:00 p. m. Banquet 6:30.

Feb. 12. North Carolina G. B. A. Annual Meeting, Hotel Robert E. Lee, Winston-Salem, N. C.

March 12. Annual meeting of the Ohio G. B. A., Deshler-Wallick Hotel, Columbus, Ohio.

May 1. South Texas Type and Field Day, Diamond D Valley Farm, 5 miles northeast of San Antonio, Texas. 10:00 a. m.

May 19. Annual Meeting of The American Guernsey Cattle Club, Portland, Ore., Multnomah Hotel.

June 5. Field Day, Sterling Farms, Inc., Stamford, Conn.

Missouri District Guernsey Meetings

Feb. 9—Union
Feb. 10—Springfield
Feb. 11—Jefferson City
Feb. 12—Kirksville
Feb. 13—St. Joseph
Feb. 16—Palmyra
Feb. 17—Cape Girardeau
Feb. 18—Bourbon
Feb. 19—Warrensburg

Chat. . .

Harry F. Nichol is the new herd manager at Pebble Hill Farm, owned by T. N. Shaw, Doylestown, Pa. Harry, until recently, worked with his father, Frank Nichol, Clarksburg, W. Va., and they developed several state champions. His experience makes him well qualified to take over the Pebble Hill Farm herd.

Mrs. R. C. Beach passed away on January 5, after a long illness. Mrs. Beach was the wife of the owner of the Ithaca Sales and Pedigree Co., at Ithaca, N. Y. Shortly after the establishing of the Advanced Registry Division with the Club at Peterborough, Mr. Beach was appointed to take charge of that division. After several years, he resigned and established the sales and pedigree company at Ithaca.

Dr. Fordyce Ely, professor of dairy husbandry at the University of Kentucky, has recently been chosen as chairman of the department of dairy husbandry, College of Agriculture, Ohio State University. Dr. Ely succeeds Dr. W. E. Krauss who, on January 1, became associate director of the Ohio Agricultural Experiment Station, at Wooster. Dr. Ely has been in charge of the dairy section at the University of Kentucky since 1928.

FAIRLAWN GUERNSEYS

Offer a Bull out of an Excellent Cow of serviceable age

Fairlawn Hornet's Herald

Born: February 20, 1947

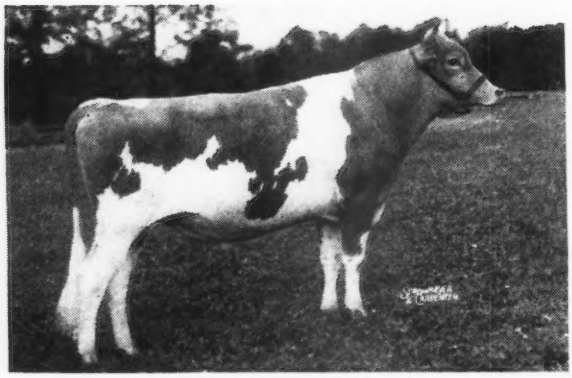

His Sire

◀ Fairlawn Actress' Hornet

Sire: GREEN MEADOW HORNET, A. R.

Dam: BRIGHT LAD'S ACTRESS
19146—980—Jr4—365
Former World Record

Classified Excellent at 13½ years.

His Dam

Fairlawn Peerless ▶ Eastern Rose

13510—677—B
11852—572—5yrs—305C—610
13607—630—6yrs—365—276 days

Classified Excellent, 1947

Sire: GREEN MEADOW PEERLESS, A. R.

Dam: KNOLLWOOD ROSAMUND
10013—577—G

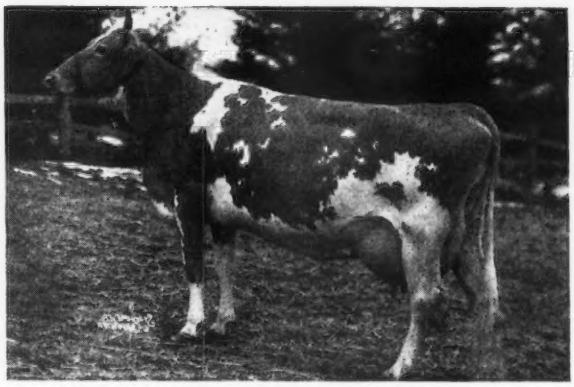

He is a Hornet and Peerless cross, along with Bright Lad's Actress, a splendid individual, and should be a good bull.

FAIRLAWN FARMS COMPANY

King Street—Just off the Parkway

S. L. KATZ, Proprietor — TELEPHONE—OFFICE 5-1936 — Address to: SAM PIKE, Herd Manager

T. B. ACCREDITED No. 511540 — **PORT CHESTER, NEW YORK** — BANG'S ACCREDITED No. 2696

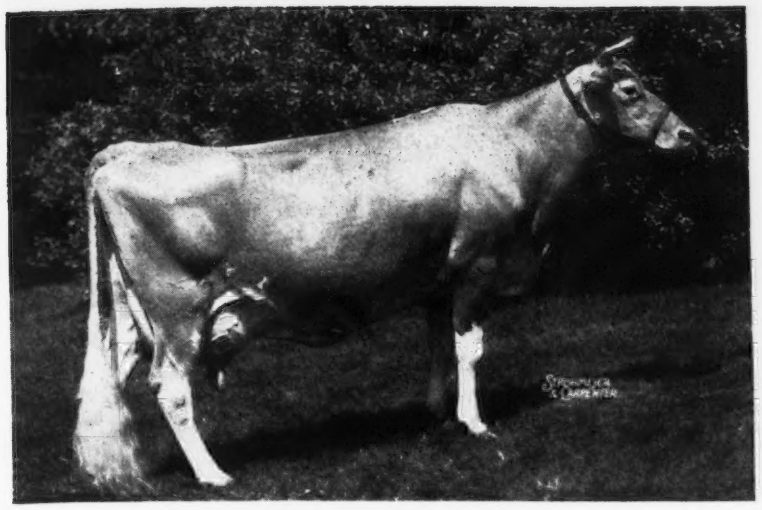

Flying Horse Royal Rose (1-1) 22558 m., 1154 b. f., 5yrs—365C
S.: Flying Horse Farm Royal
D.: Flying Horse Rose
B.: Sumner Pingree, South Hamilton, Mass.
O.: Sumner Pingree, South Hamilton, Mass.

They Filled THE MILK PAILS

Production Leaders of 1947

PRODUCTION has always been stressed by Guernsey breeders. Before the Babcock test, the Guernsey Breeders' Association of Philadelphia carried on some semi-official tests for the two years 1894-1896, and they offered prizes of $100, $50 and $25 for the largest amount of butter produced. It was only a short time after this, or in 1901, when the Advanced Registry Division was established for the Club. Glenwood Girl 6th was the first A. R. cow, producing 12187 lbs. of milk and 572 lbs. of fat. The analyses of public auctions since that date have proved that A. R. testing pays. Therefore, it is interesting to review the leaders in production during the past year.

In 1947, 11,535 records were completed, making it the banner year of the breed. A great increase was shown over that reported in 1946, when 7,710 records were completed. At the present time there are 114,751 records completed in the Advanced Registry Division, not considering the thousands of records that have been completed in the Herd Improvement Registry Division.

Twenty-seven cows made the selected group during the year, for what is known as "Class Leaders." In this group were three World Records. Flying Horse Royal Rose, sired by Flying Horse Farm Royal, and out of Flying Horse Rose, made a World Record of 22558 lbs. of milk and 1154 lbs. of fat, 5yrs.—365C, while Welcome Lane's Mary, sired by Lybarger's Searchlight, and out of Willow Brook's Pinkie, produced 18379 lbs. of milk and 954 lbs. of fat, to place first as a Sr3—365C. The third World Record cow was Primrose Lea of Burger's Place, sired by Santa Cruz Select's Raider, and out of Primrose of Burger's Place, that produced 14059 lbs. of milk and 802 lbs. of fat, Sr4—305C.

Three animals produced over 1000 pounds of fat. These included "Royal Rose," mentioned above, Meadow-Gold Prudence, sired by Cowham's Coronation Rex, and out of Meadow-Gold Duke's Pauline, with 18037 lbs. of milk and 1017 lbs. of fat, 6yrs.—365C, and Harmony Hollow Jacqueline, sired by Langwater Helios, and out of Harmony Hollow Jill, that pro-

duced 18796 lbs. of milk and 1014 lbs. of fat, 6yrs.—365C.

In the selected group, the 27 cows were divided, with 11 of them in 305C, 12 in 365C, and four in 365. In other words, only four of the 27 that made class leader records failed to produce a living calf.

Caumsett Farm, Huntington, Long Island, owned by John S. Clark and Marshall Field, is credited with having bred the sires of three of the 27 cows to make the honor list of 1947. McDonald Farms, owned by J. M. McDonald, Cortland, N. Y., the former Hilltop Farm, owned by the late George M. Hendee, Suffield, Conn., Riegeldale Farm, owned by the Trion Company, Trion, Ga., Matapa Guernsey Farm, owned by Mr. & Mrs.

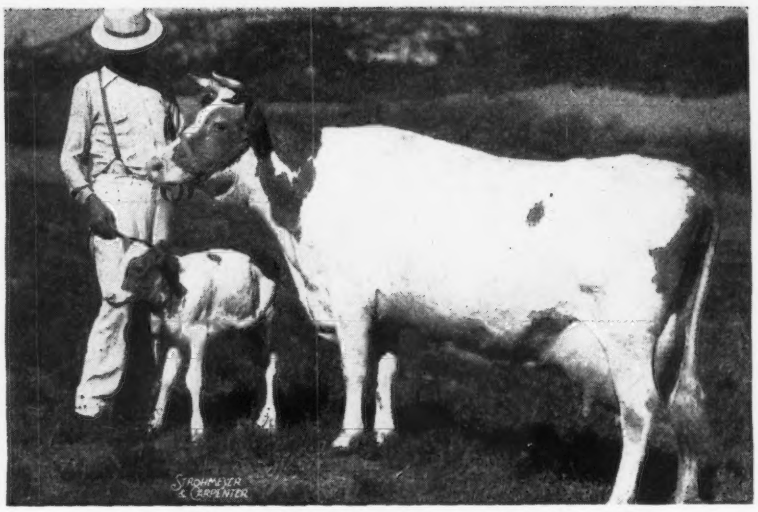

Primrose Lea of Burger's Place (1-1) 14059 m., 802 b. f., Sr4—305C
S.: Santa Cruz Select's Raider
D.: Primrose of Burger's Place
B.: Albert Burger, Encinitas, Calif.
O.: Albert Burger, Encinitas, Calif.

Meadow-Gold Prudence (6-6) 18037 m., 1017 b. f., 6yrs—365C
S.: Cowham's Coronation Rex
D.: Meadow-Gold Duke's Pauline
B.: William S. Ormston & Son, St. Johns, Mich.
O.: Henry D. Mercer, Freehold, N. J.

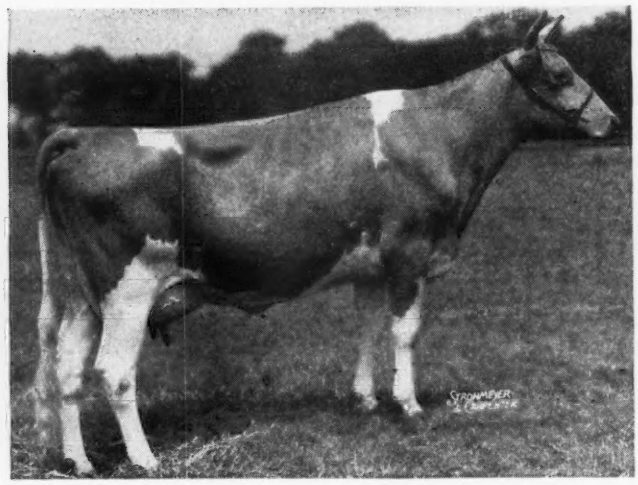

Harmony Hollow Jacqueline (9-9) 18796 m., 1014 b. f., 6yrs—365C
S.: Langwater Helios
D.: Harmony Hollow Jill
B.: Joseph M. Roebling, Harbourton, N. J.
O.: Joseph H. Reinfeld, Inc., Scobeyville, N. J.

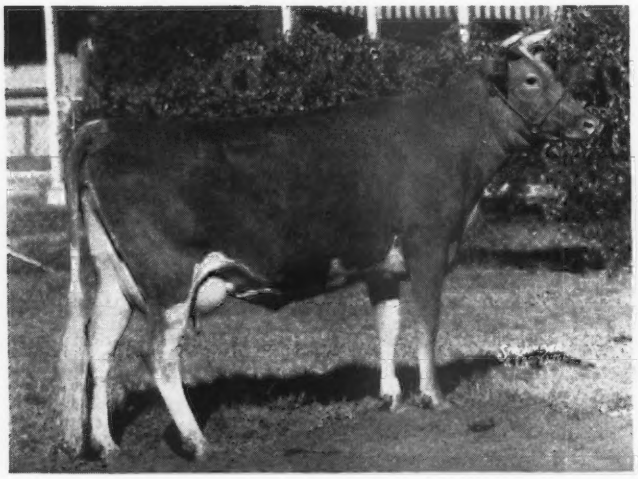

Meadow Lodge Honeydew (7-7) 19405 m., 983 b. f., Sr4—365C
S.: Meadow Lodge Rex's Wonder Boy
D.: Alfalfa Farm Honeymoon
B.: S. W. Hayes, Oklahoma City, Okla.
O.: Kent B. Hayes, Oklahoma City, Okla.

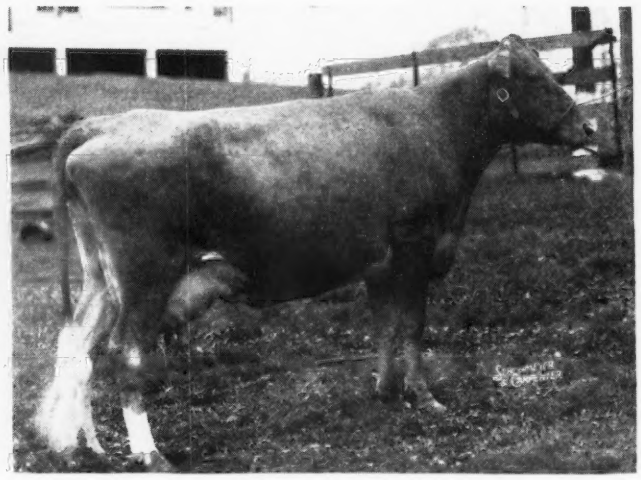

Welcome Lane's Mary (1-1) 18379 m., 954 b. f., Sr3—365C
S.: Lybarger's Searchlight
D.: Willow Brook's Pinkie
B.: Jay R. & Paul Keller, Mount Vernon, Ohio.
O.: Jacob Tanis, Augusta, N. J.

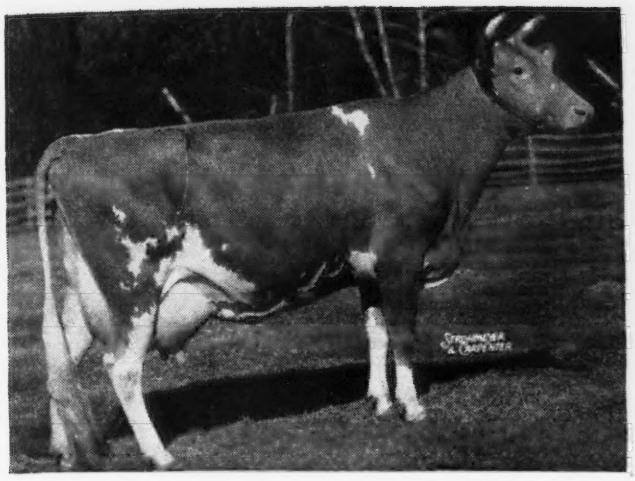

Caumsett Ocean Glory (6-6) 20307 m., 985 b. f., Sr4—365C
S.: Caumsett Dynamo
D.: Caumsett Gloria
B.: The Caumsett Corporation, Huntington, N. Y.
O.: Caumsett Farm, Huntington, N. Y.

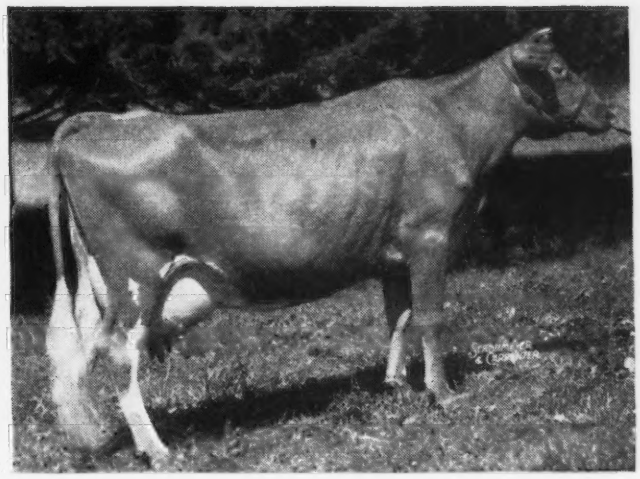

Chestnut of Meadowbrook (6-7) 17045 m., 923 b. f., Jr4—365
S.: C. F.'s Merry Honor
D.: Suez's Jerry
B.: Paul F. Freytag, Bernardsville, N. J.
O.: The Copper Gate Products Co., Basking Ridge, N.J.

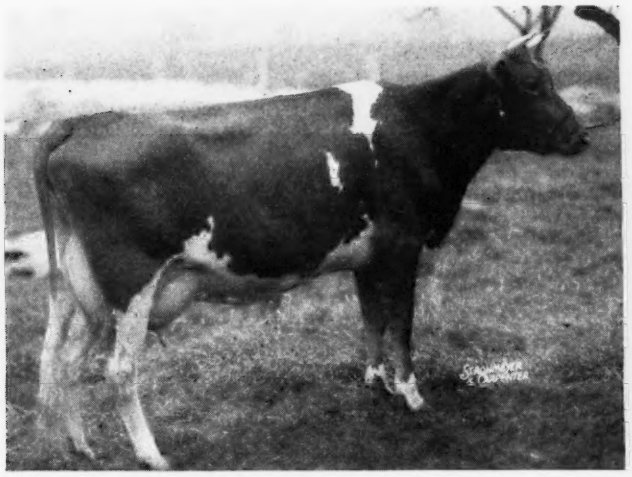

Wey Acres Lilian's Lustre (4-4) 17998 m., 914 b. f., Jr3—365C
S.: Wey Acres Lilian's Grandee
D.: Green Meadows Lustre May
B.: Mrs. F. L. Weyenberg, Thiensville, Wis.
O.: Mrs. F. L. Weyenberg, Thiensville, Wis.

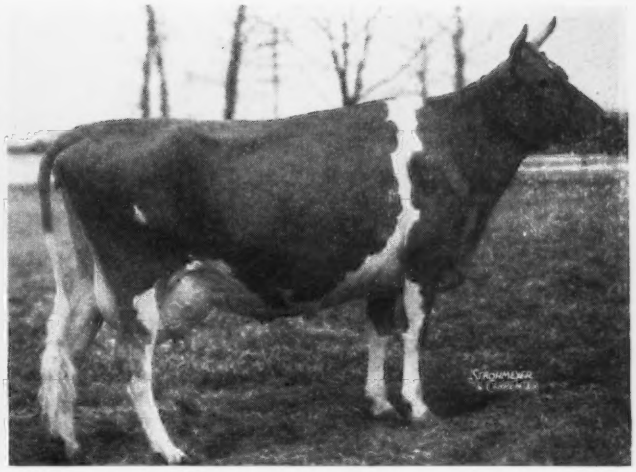

R. F.'s Jester's Essie (6-7) 18070 m., 895 b. f., Sr3—365C
S.: Caumsett Jester
D.: Marshallvale Rosette
B.: J. Albert Marshall, Kennett Square, Pa.
O.: Joseph H. Reinfeld, Inc., Scobeyville, N. J.

John F. Equi, Penngrove, Calif., Fairlawn Farms Company, owned by S. L. Katz, Port Chester, N. Y., and Langwater Farm, North Easton, Mass., owned by John S. Ames, each bred the sires of two class leaders.

There were only two bulls that sired two class leaders. Caumsett Dynamo, owned by Caumsett Farm, sired Caumsett Ocean Glory, that produced 20307 lbs. of milk and 985 lbs. of fat, Sr4—365C, and Caumsett Ocean Glee, that produced 17246 lbs. of milk and 874 lbs. of fat, Sr3—365C. Caumsett Dynamo also had the honor of siring Caumsett Ocean Leda, that made 17818 lbs. of milk and 902 lbs. of fat, Sr3—365, in the 1946 list.

Caumsett Farm held the honors for the Atlantic Coast, through Caumsett Dynamo, while Matapa Guernsey Farm upheld the reputation of the Pacific Coast. Matapa Prophet's Lou-Boy was the other sire to have two daughters among the class leaders—Matapa Lou-Boy's Sandy, that produced 12313 lbs. of milk and 681 lbs. of fat, Jr3—305C, and Matapa Lou-Boy's Victoria, that made 12975 lbs. of milk and 694 lbs. of fat, Sr4—305C. "Lou-Boy" also had the honor of having a daughter in the 1946 list, Matapa Lou-Boy's Sandy, that is in the 1947 group.

Hominy Hill Farms, owned by Henry D. Mercer, Colts Neck, N. J., owned two of the new class leaders—Meadow-Gold Prudence, that produced 1017 lbs. of fat, 6yrs.—365C, to be the second highest in fat production, and Hominy Hill Pollyanna, that made 15201 lbs. of milk and 851 lbs. of fat, Jr2—365C. The other breeder to own two cows was Jacob Tanis, Ideal Guernsey Farms, Augusta, N. J., who had Ideal's Noranda's Susie, that made 16582 lbs. of milk and 894 lbs. of fat, Sr3—365, and Welcome Lane's Mary, that produced 18379 lbs. of milk and 954 lbs. of fat, Sr3—365C.

New Jersey led all of the states in the number of class leaders owned, as they had nine. Pennsylvania was second with four, while New York and California had three each, and Washington and Massachusetts had two each. Oklahoma, Wisconsin, Con-

(Please turn to page 326)

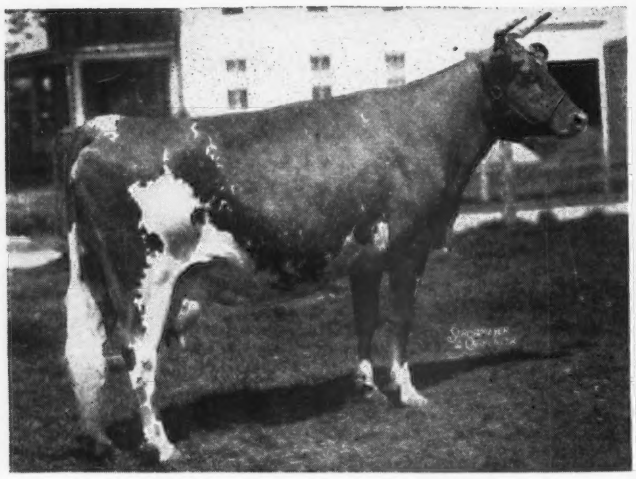

Ideal's Noranda's Susie (9-9) 16582 m., 894 b. f., Sr3—365
S.: Ideal's Susie's Noranda
D.: Ideal's King George's Susie
B.: Jacob Tanis, Augusta, N. J.
O.: Jacob Tanis, Augusta, N. J.

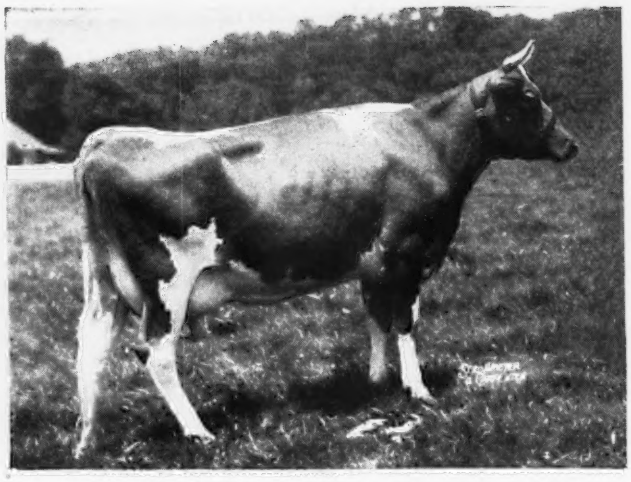

Fanning Fields' Kamile (6-7) 18245 m., 881 b. f., Jr3—365C
S.: Riegeldale Majesty's Compliment
D.: Roughwood Camile
B.: Dr. Eric C. Kunz, Fletcher, N. C.
O.: Shoal Falls Farm, Inc., Hendersonville, N. C.

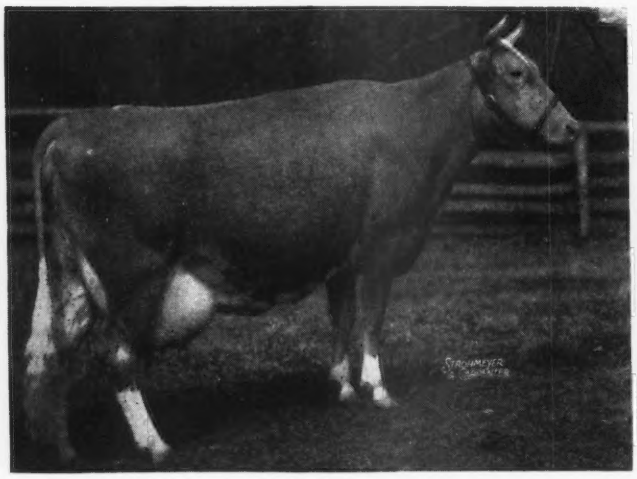

Caumsett Ocean Glee (9-out) 17246 m., 874 b. f., Sr3—365C
S.: Caumsett Dynamo
D.: Caumsett Royal Mirth
B.: The Caumsett Corporation, Huntington, N. Y.
O.: Caumsett Farm, Huntington, N. Y.

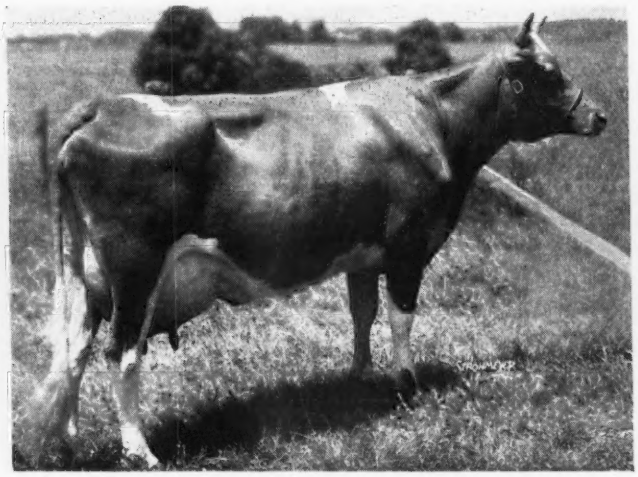

Hominy Hill Pollyanna (4-4) 15201 m., 851 b. f., Jr2—365C
S.: Fairlawn Peerless Dictator
D.: Meadow Spring Lulu
B.: H. D. Mercer, Freehold, N. J.
O.: H. D. Mercer, Freehold, N. J.

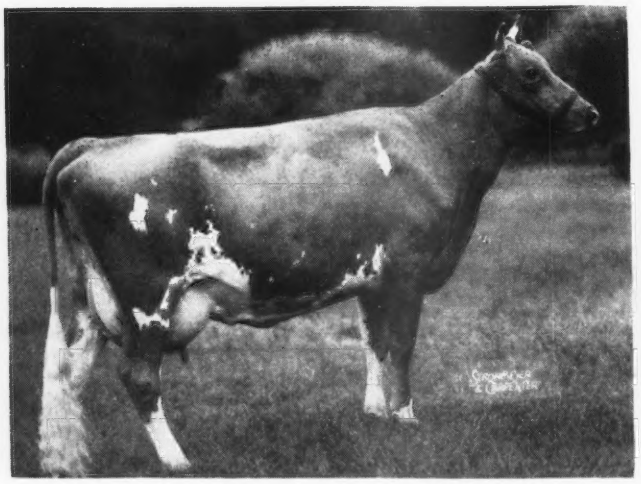

Charlescote Playgirl (4-4) 16260 m., 850 b. f., Jr2—365
S.: Langwater Peter
D.: Woodholm's Harmony
B.: Richard Saltonstall, Sherborn, Mass.
O.: Richard Saltonstall, Sherborn, Mass.

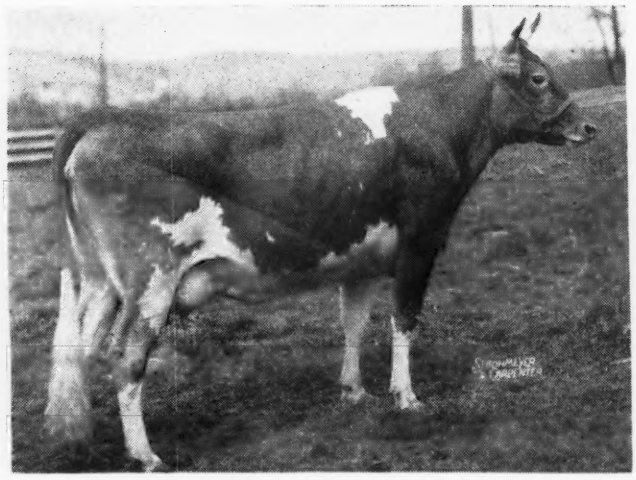

Maywood Nance (8-8) 14837 m., 809 b. f., Sr2—365
S.: Riegeldale Maywood
D.: Maywood Penance
B.: Carter Bache, Stillwater, Pa.
O.: Carter Bache, Stillwater, Pa.

Quincy Bright Aneta (2-2) 15766 m., 804 b. f., 6yrs—305C
S.: Rockingham Bright Star
D.: Edith of Hilldene
B.: John L. Dickinson, Charleston, W. Va.
O.: James B. Robertson, Paoli, Pa.

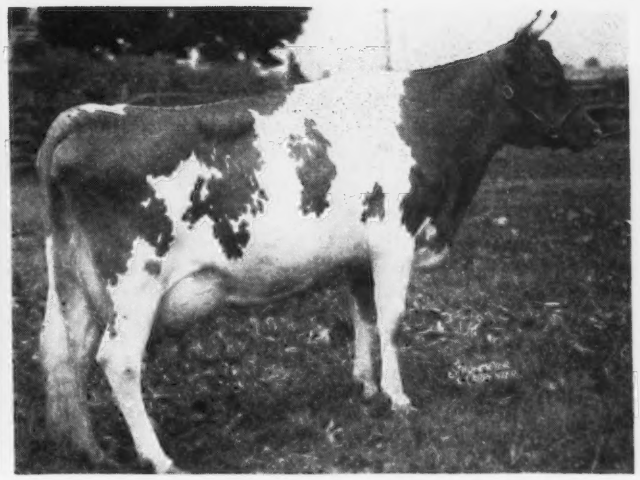

Maple Lane Designer's Gem (6-6) 14946 m., 801 b. f., Sr2—365C
S.: Fairlawn Peerless Designer
D.: Maple Lane Steadfast's Gem
B.: A. H. Chambers, Kingston, N. Y.
O.: Julius Jacobson, Bedminster, Pa.

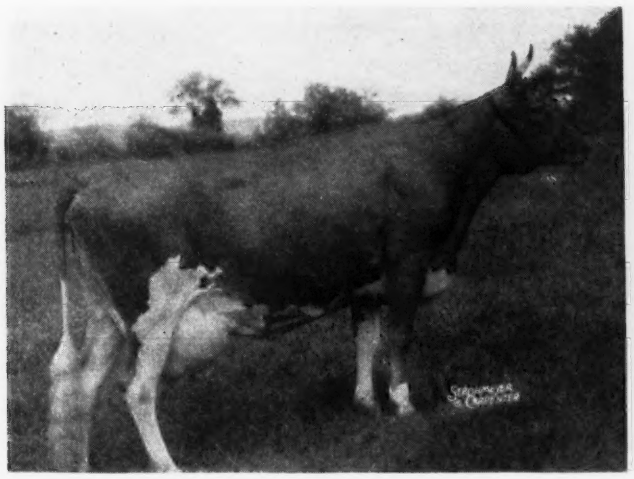

Dunwalke Governess's Daughter (4-4) 15789 m., 734 b. f., Jr4—305C
S.: Thirlstane Bonny Gabriel
D.: Dunwalke Fanny's Governess
B.: Dunwalke Farm, Inc., Far Hills, N. J.
O.: Dunwalke Farm, Inc., Far Hills, N. J.

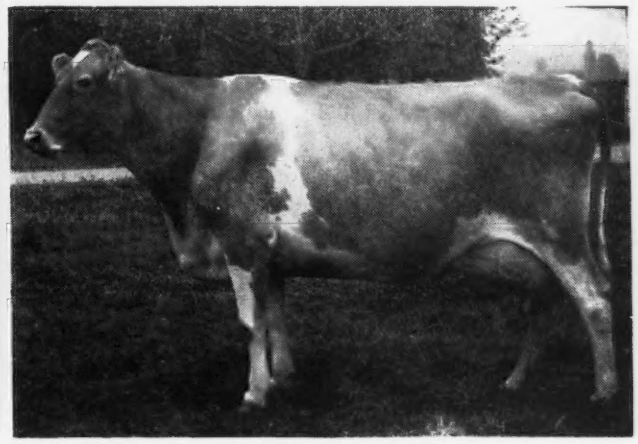

Western Glow Butterfat Miss (3-3) 16492 m., 796 b. f., 6yrs—305C
S.: Hilltop Butterfat Count
D.: Autocrat's Masher Maid
B.: Western Glow Farms, Inc., Bow, Wash.
O.: Western Glow Farms, Inc., Bow, Wash.

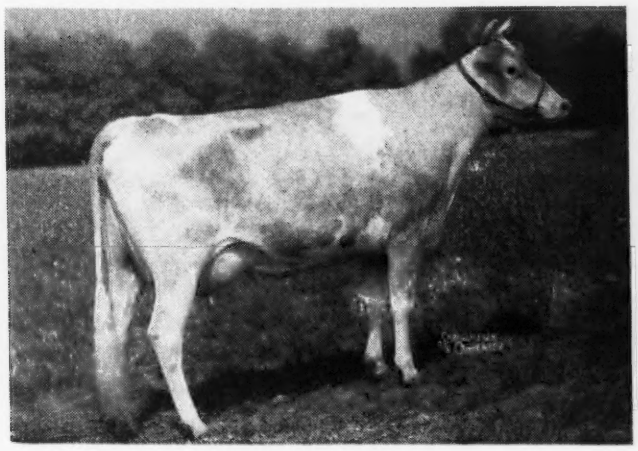

Coronation Glamour (7-8) 13753 m., 703 b. f., Sr4—305C
S.: Coronation Victory
D.: Coronation Golden Rod
B.: A. G. Galusha & Son, Williamstown, Mass.
O.: Sterling Farms, Inc., Stamford, Conn.

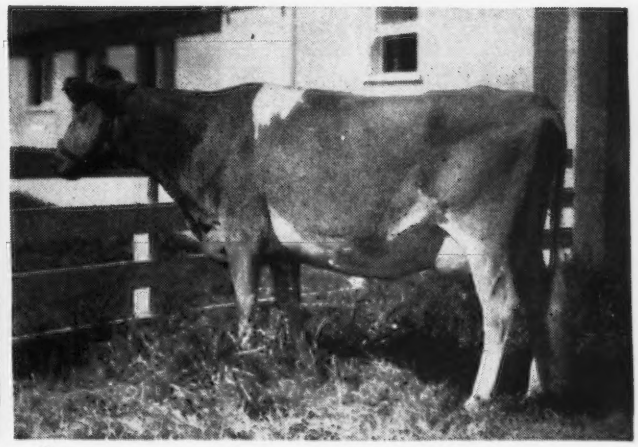

Matapa Lou-Boy's Victoria (7-9) 12975 m., 694 b. f., Sr4—305C
S.: Matapa Prophet's Lou-Boy
D.: Matapa Zeke's Virginia
B.: John F. Equi, Penngrove, Calif.
O.: Muscio Bros., Oakdale, Calif.

Western-Glow Mistress (10-10) 12961 m., 652 b. f., Sr3—305C
S.: McDonald Farms Developer
D.: Western Glow Butterfat Miss
B.: Western Glow Farms, Inc., Bow, Wash.
O.: Western Glow Farms, Inc., Bow, Wash.

Matapa Lou-Boy's Sandy (6-6) 12313 m., 681 b. f., Jr3—305C
S.: Matapa Prophet's Lou-Boy
D.: Matapa Zeke's Sarah
B.: John F. Equi, Penngrove, Calif.
O.: John F. Equi, Penngrove, Calif.

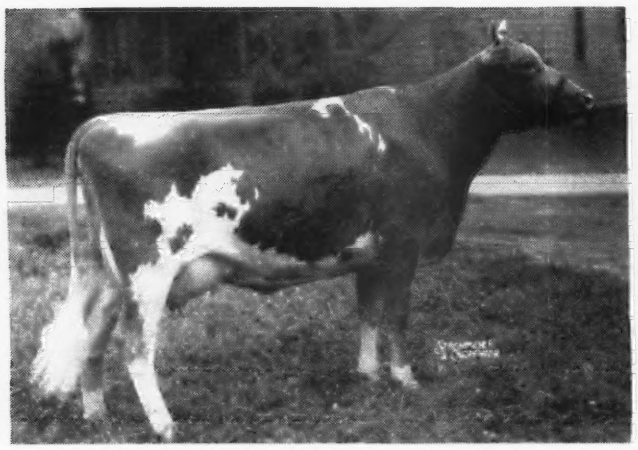

McDonald Farms Ioka (8-out) 10006 m., 538 b. f., Jr2—305C
S.: Myhaven King
D.: McDonald Farms Blueblood
B.: J. M. McDonald, Cortland, N. Y.
O.: J. M. McDonald, Cortland, N. Y.

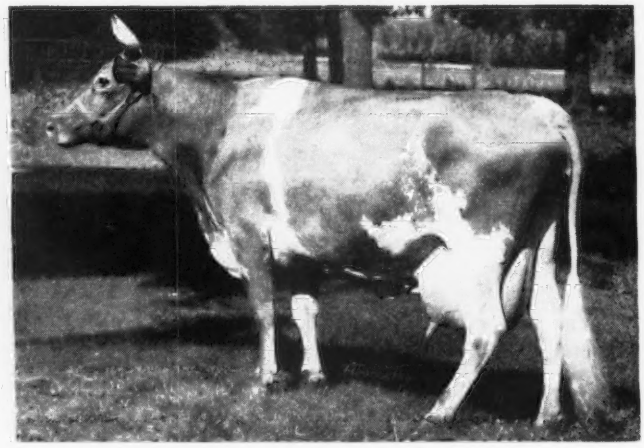

Rock Creek Donna (6-6) 13053 m., 612 b. f., Jr2—305C
S.: Rock Creek Pharaoh
D.: Rock Creek Diana
B.: L. J. Drake, Plano, Ill.
O.: The Quaker Oats Co., Chicago, Ill.

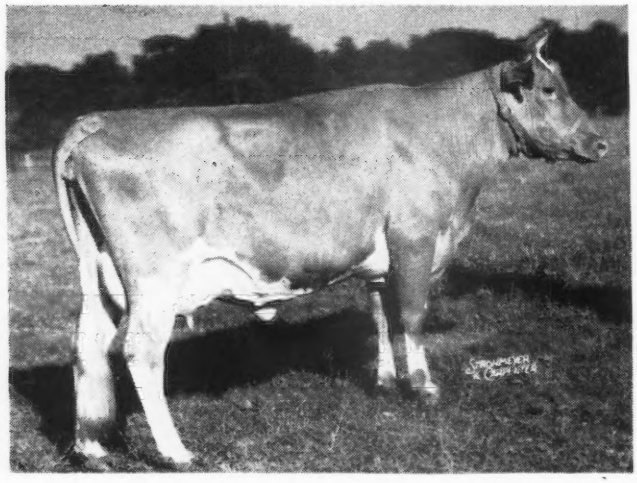

Mulhocaway Butterfat's Rosie (9-out) 8619 m., 533 b. f., Jr2—305C
S.: Clara's Heartsease Butterfat
D.: Mulhocaway Butterfat Rose
B.: L. B. Wescott, Clinton, N. J.
O.: L. B. Wescott, Clinton, N. J.

necticut, North Carolina, and Illinois, each had one.

In the location of breeders of class leaders, New Jersey and New York were tied with five each. California and Massachusetts were tied with three each, and Washington and Pennsylvania had two each. One each was bred in Oklahoma, Wisconsin, West Virginia, North Carolina, Michigan, Illinois and Ohio.

For the information of the readers who are not familiar with the different classes, the 11,535 records were made in three different divisions—365, 365C and 305C. The letter "C" in an Advanced Registry record indicates the record complied with the cow carrying a calf either 200 days in the 365-day (yearly) division, or 175 days in the 305-day division. The age of the animal is given from two years to maturity, and each group under five years is divided into Jr (Junior), and Sr (Senior), depending on when the animal calved before or after the six months from birth date. Cows five years and over are listed with the year of age.

Can You Top This For Guernsey "Heifer Luck?"

By

R. G. Connelly, V. P. I., Blacksburg, Va.

During the 1930 depression, Roscoe L. Timberlake, a high school boy, Ballsville, Va., grappled with some economic problems that made a deep impression on him. He learned the hard way that when low testing milk doesn't sell for more than $1.50 per hundred pounds, it is not a dependable tool with which to beat off the bad effects of an economic depression. Roscoe learned this fact as only an impressionable young boy could learn it from milking low testing cows in "hard times." What's still more important, he took direct action to solve this problem for all times, as far as he was concerned. Although his resources were quite meager, he bought a good Guernsey bull and started to breed up traits for higher butter fat test in his cattle.

The soundness of the logic and procedure in this plan has been confirmed many times. Gaining valuable experience and taking a realistic attitude towards the many problems confronting him, Roscoe improved the market quality of his base milk production rather than trying to profit from shipping more and more low testing milk to a market already flooded with milk. In a sense, the purchase of this first Guernsey bull, which proved to be a prepotent butter fat test transmitter, was Roscoe's first step in correct milk merchandising. He took consumer demands into account.

Sheppard Farm's Patience

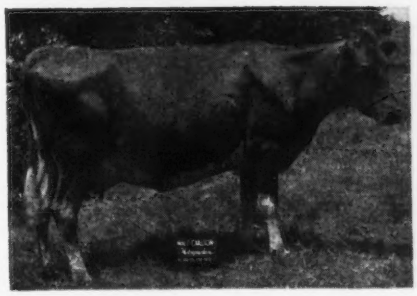

Sheppard Farm's Ricordia Pride

This first Guernsey bull kindled a burning desire in Roscoe to breed good pure bred Guernseys. Lack of funds, however, limited the first purchase to only two foundation Guernsey cows. Both cows were bred and both adhered strictly to the law of averages—one dropping a bull calf and the other a heifer. As it usually happens at the beginning of such a project, plenty of woe piled up to test the metal of the budding entrepreneur. At any rate, the heifer calf keeled over and died, leaving Roscoe in the Guernsey business with plenty of bull talent, not many females to make things interesting, but plenty of time in which to study the problem and solve it.

This is the kind of experience that frequently puts the damper on the aspirations of eager young breeders. It is at such times that the young breeder, getting his first "brush off" from "Lady Luck," needs wise counsel from an experienced breeder. Too many times, however, Mr. Master

(*Please turn to page 340*)

Air view of dairy laboratory and bull barns

Clemson College Studies Artificial Insemination

By **H. M. Hanckel**
The Agrarian

To meet the needs of the rapidly changing dairy industry in the South, and in South Carolina, the Clemson Dairy Department, in 1938, began extensive research and experimental work in artificial insemination of dairy cattle. As a result of this work, and the work of countless others, the dairymen of South Carolina are reaping benefits by the use of artificial insemination.

Under the guidance of Prof. J. P. LaMaster, artificial insemination was started in the Clemson College dairy herd in December, 1938, to eliminate the venereal disease, Trichomonasis, from the cattle. After using artificial insemination for a short time, it became apparent that the time saved by this breeding method more than justified its continued use. Since 1942, all of the cows in the Clemson herd have been impregnated 100 per cent by this method. The rate of conception has been higher than by natural breeding.

Realizing the advantages that artificial insemination would provide in improving dairy cattle in South Carolina, Prof. LaMaster carried on an active campaign to initiate a statewide program. To do this in an adequate way, a large outlay of buildings and equipment was necessary, and some progress has been made for obtaining these facilities. A dairy laboratory and three bull barns were completed at Clemson in May, 1946. The laboratory is fully equipped for collecting, processing, storing and shipping the semen; also, it has facilities for conducting a research program on the various properties of semen, to determine the best grades to be used for the artificial insemination program. The bull barns are designed for conducting research work on feeding and management of the bulls to obtain the best results.

An extensive research program, designed to improve the quality, and increase the quantity, of semen, through good nutrition and management of bulls used for artificial insemination, was started in December, 1946. under the supervision of Dr. S. P. Marshall. Bulls of the Jersey, Guernsey and Holstein breeds are used to compare the value of different hays, and to study benefits of including high quality protein supplements, soiling crops, a root crop, and a complex mineral mixture in the bull ration. Each month the bulls are weighed, and their physical condition checked. The volume and quality of semen produced by these bulls are checked in the laboratory, and a record is kept of the conception rate from its use in the Clemson dairy herd.

On February 14, 1947, Dr. Harold Kinard reported at Clemson to do research work in artificial insemination. A South Carolinian from Colleton

(*Please turn to page 339*)

Klondike Hollibright

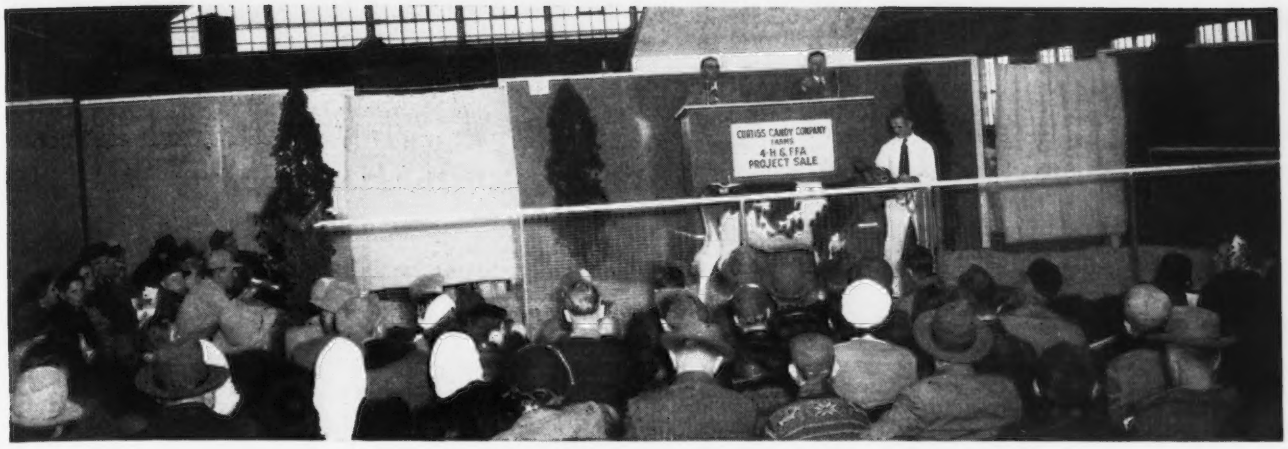

4-H AND FFA PROJECT SALE CURTISS CANDY COMPANY

By JOHN MERRYMAN

THROUGHOUT the country much is being done to get quality livestock into the hands of farm boys and girls, and one of the top efforts is accomplished by the Curtiss Candy Company Farms in their annual 4-H and FFA Project Sale.

The second sale was held December 13, at Farm 711, Cary, Ill. Eighty-eight projects were sold, representing nine breeds of livestock. Otto Schnering, president of the company, and Delbert Kingston, spent much time over this sale. They dug deeply into their breeding program to give the youths top animals, and are following them up.

The catalog foreword read as follows: "To encourage the proper handling and care of these projects, the Curtiss Candy Company will pay a prize equal to one-half of the original purchase price, of the project in this sale, to the first place winner in their respective class at the 1948 Junior State Shows." To stimulate the keeping of official production records on dairy animals, a plan is now being worked on which will reward the leaders in each breed and in each sale constituting the class. Mr. Schnering, his family, and the Curtiss Organization know that the future of pure bred livestock depends on those who grow up with livestock.

Mrs. Schnering directed the lunch given to the boys, and during the sale intermission, Stanley Speer, brother-in-law of Mr. Schnering, told me to pick out a likely-looking boy and he would buy him a project. The boy ended up with a pair of bred Duroc gilts and left the farm the happiest boy I had ever seen.

The boys were not over-urged. The facts were stated about the individual, and when the bidding stopped, it was sold. Nineteen Guernseys were sold for $5,060, or an average of $266.32, which was the high average of the sale. Twenty-one Holsteins averaged $176 and four Brown Swiss averaged $135.

The Guernseys were distributed over six states, eight going to Indiana, three to Iowa, and two each to Michigan, Illinois, Nebraska and Wisconsin. The heifers were representative of the Curtiss breeding program, being by Green Meads Levity King, Curtiss Candy Levity Chum, and Levity Heir, plus 10 head which Delbert Kingston had purchased from breeders using their bulls.

The boys showed ability to determine the value of the animals on their type and pedigrees. The first heifer sold, Curtiss Candy Levity Paula, a good junior yearling prospect for next year, by Green Meads Levity King out of Boulder Bridge Paulette, with 13101 lbs. milk, 652 lbs. fat, Sr4, she by Boulder Bridge Matchmaker out of La F. Elva of Crane Farm, with 13900 lbs. milk, 694 lbs. fat, in Class DD, topped the sale at $575, going to John Leroy Gordon, Russiaville, Ind., with Arthur Schreiber, Jr., Columbus, Nebr., contender.

Delbert Kingston read pedigrees, Robert Seitz cried the sale, and Francis Darcey, Harvey Swartz and John Merryman worked the ring.

Following is the sales list:

Homer Chamberlain, North Manchester, Ind.
Curtiss Candy Golden Rod..... $170
Norman Chamberlain, North Manchester, Ind.
Curtiss Candy Levity Lute..... 300

John Leroy Gordon and Curtiss Candy Levity Paula, top animal in the sale.

Curtiss Candy Levity Flute..... 300
Curtiss Candy Sunflower..... 200
Walter Coleman, Bunker Hill, Ind.
Curtiss Candy Wren..... 205
John Leroy Gordon, Russiaville, Ind.
Curtiss Candy Levity Paula..... 575
James Henning, Cooperville, Mich.
Curtiss Candy Daffodil..... 330
Robert Henning, Cooperville, Mich.
Curtiss Candy Levity Nora..... 400
Roger A. Hickey, Davis Junction, Ill.
Riverlane Levity Pam..... 285
Marilyn J. Hutchcraft, Mediapolis, Iowa
Riverlane Levity Star..... 170
Marilyn J. Hutchcraft, Jr., Mediapolis, Iowa
Riverlane Levity Lee..... 250
Paul T. Hutchcraft, Jr., Mediapolis, Iowa
Littlewood Constance..... 225
Elizabeth Jenkins, Waukesha, Wis.
Riverlane Levity Mayrose..... 220
Hubert Rankin, Lincoln, Ill.
Littlewood Callista..... 285
Dale Riggs, Evansville, Ind.
Grenfel Major's Miss..... 150
Lee Riggs, Evansville, Ind.
Littlewood Connie..... 180
Arthur Schreiber, Jr., Columbus, Nebr.
Littlewood Cleopatra..... 210
Littlewood Clementine..... 200
Willard Schwemmer, Mukwonago, Wis.
Curtiss Candy Honeysuckle..... 405

Halcyon Guernsey Dispersal

THE Halcyon Guernsey herd, owned by R. E. Horton, Macedonia, Ohio, was sold at the farm, located just south of Northfield, September 20. Forty-one animals sold for a total of $5,945, or an average of $145.00.

All except two females and two bulls were raised on the farm, and the herd had been developed primarily on the blood of Avalon Guernseys, owned by Thomas Harville, New Milford. The herd had been in charge of Leonard Early, and was dispersed because of the sale of the farm by Mr. Horton. Milk from the farm was sold in Cleveland, as GOLDEN GUERNSEY.

The high cow was Halcyon Noble Girl, a nice six-year-old daughter of Warel Noble Peer, that was sold to Lloyd Ober, Geauga County, for $375. Ira Swartz, Grafton, was the high buyer, taking five head for $685.

S. C. Sprunger was the auctioneer, R. W. Bishop read the pedigrees, and Raymond Sidle clerked the sale.

Following is the sales list:

Walter A. Ayers, Chagrin Falls, Ohio
Halcyon Indian Girl..... $175
Edwin J. Dunham, Macedonia, Ohio
Halcyon King's Questa..... 125
L. O. Durkee, Grafton, Ohio
Halcyon Fairy Princess..... 195
Halcyon Queen's Barba..... 280
R. H. Eckenroth, Cleveland, Ohio
Halcyon Innocence's Pearl..... 110
Halcyon King's Maradean..... 25
Joseph Ertle, Grafton, Ohio
Halcyon Indian Flower..... 185
John J. Frank, Jr., Solon, Ohio
Milk Maid's Queenette..... 190
Harry Gill, Hudson, Ohio
King's Barba of Halcyon..... 50
Halcyon Barba..... 120
Halcyon Princess Fairy..... 75
Halcyon Barba Girl..... 110
Avalon King Mar (Bull)..... 200
C. I. Harmon, Mantua, Ohio
Halcyon Barba's Beatrix..... 340
Leon K. Harmon, Mantua, Ohio
Halcyon Cameo's Twinkle..... 200
Walter M. Hodges, Medina, Ohio
Halcyon Goodrich Girl..... 155
L. L. Horton, Bedford, Ohio
Halcyon Barbra..... 220
F. F. Hunt, Jaite, Ohio
Halcyon Milk Maid..... 120
R. J. Kearns, Shaker Heights, Ohio
Halcyon Indian Fairy..... 140
Halcyon King's Hazel..... 65
C. N. MacElvain, Macedonia, Ohio
Halcyon Maid's Lassie..... 105
Lloyd E. Ober, Novelty, Ohio
Halcyon Noble Girl..... 375
Maradea of Highland Springs..... 195
L. S. Peck, Macedonia, Ohio
Halcyon Cherry Blossom..... 195
John Rogers, Toronto, Ohio
Halcyon Joy..... 290
I. F. Skeels & Sons, Lisbon, Ohio
Halcyon Violet..... 205
Avalon Brilliant Rex (Bull)..... 70
Ira Swartz, Grafton, Ohio
Queen of Halcyon..... 200
Halcyon Questa..... 175
Halcyon King's Star..... 115
Halcyon King's Maid..... 95
Halcyon King's Barbra..... 100
James R. Trotter, Enon Valley, Pa.
Halcyon King's Queen..... 70
Halcyon King's Fairy..... 50
Halcyon King's Barba..... 50
Halcyon King's Noble Girl..... 50
Heifer..... 50
W. Elwood Waters, Northfield, Ohio
Milk Maid's Questa..... 125
Halcyon Noble Lassie..... 145
Paul A. Wilcox, Brunswick, Ohio
Ivyngton Glad Tidings..... 170
King Mar's Gladys..... 35

Lenawee Guernsey Sale

ANOTHER indication of a successfully planned cattle sales program for Michigan, was evidenced after the last of the consignments were sold in the first Lenawee County Guernsey Sale, held at the Lenawee County Fair Grounds, Adrian, Mich., on October 24. A very good crowd of 300 people were on hand when the sale started.

The sale was well-managed by the local county Guernsey Association, of which Donald Fatchett, Blissfield, is president. He was well assisted by local breeders and the Agricultural Extension Service, and the consignments were well selected, as indicated by their quick acceptance by the buyers.

Thirty-two head sold for a total of $9,690, or an average of $302.81. The top of the sale was a bred heifer, Shawnee Springs Keepsake, sired by Florham John and bred to Langwater Royalton. She was consigned by W. H. Eichbauer, Monroe, and purchased by E. J. Fatchett & Sons, Blissfield, for $500. The top bull was Eth-Mead Priscilla's Gold-Bond, consigned by Mrs. E. M. Bricker, Northville, and purchased by Clyde L. Lowe, Sr., Hudson, for $375.

The high buyer was Harry Lawrence & Son, Sandcreek, who took three head for $715.

Roy Johnson, Decatur, Ind., cried the bids, and pleased the crowd with his pleasant manner. The sale was clerked by Ezra Neuroth, secretary of the Lenawee County G. B. A., and Alden P. Cole, field-secretary for the Michigan G. B. A., read the pedigrees.

Following is the sales list:

O. G. Barrett, Morenci, Mich.
Cowham Farm Blan-Kin (Bull).... $355
Hugh Britton, Osseo, Mich.
Cesor Fashioner's Lily..... 205
Wildwood Run's Fern..... 240
Earl R. Copeland, Clinton, Mich.
Willowbrook Sunny Della..... 445
Lockshore Commander (Bull)..... 135
W. E. Dudley, Adrian, Mich.
Cesor Inheritance Max (Bull)..... 270
Edward E. Elders, Deerfield, Mich.
Heifer..... 165
E. J. Fatchett & Sons, Blissfield, Mich.
Shawnee Springs Keepsake..... 500
Ralph K. French, Lansing, Mich.
Lockshore Catherine..... 380
Robert & Richard Gerken, Wauseon, Ohio
Valor's Bell K..... 165
Willowbrook Crown Velma..... 185
Vincent J. Gillen, Swanton, Ohio
Penasa Pine Victorian..... 390
Raymond Girbach, Saline, Mich.
Haven Hills Margaret 4th..... 420
Clyde Goodlock, Clayton, Mich.
Greenwood's Golden Lass..... 450

Marion Goodlock, Clayton, Mich.
Willowbrook Crown Mabel 460
H. F. Hachman, Temperance, Mich.
Hickory Manor Hortense 290
Roy A. Hartman, Bryan, Ohio
Sashabaw Yankee Grand-Duchess .. 150
Clark Hergest, Jonesville, Mich.
Sycamore Vale Jay 155
Myron Jacob, Riga, Mich.
Eth-Mead G. B. Gloria 465
Estel Jacob, Jasper, Mich.
Sycamore Vale Joyce 340
Stanley Jenkins, Manchester, Mich.
Sycamore Vale Nellie 335
Pearline Glow of Lenawee 295
Harry Lawrence & Son, Sandcreek, Mich.
Hickory Manor Dot 270
Iris of Doty Homestead 210
Heifer 235
Clyde L. Lowe, Sr., Hudson, Mich.
Eth-Mead Priscilla's Gold-Bond (Bull) 375
J. Russell McKarns, West Unity, Ohio
Lockshore Noranda's Jessie 485
Oliver Brothers, Montpelier, Ohio
Chi's Betsy 280
Franklin Stark, Bryan, Ohio
Sashabaw Yankee Gilda 145
Elmer E. Wesche, Wauseon, Ohio
Sycamore Vale Caroline 155
W. E. & Garner L. Williams, Jasper, Mich.
Bean Creek Rex's Queen 375
W. J. Wood, Hudson, Mich.
Eth-Mead G. B. Charm 365

Cottage Farm Dispersal

THE dispersal of the Cottage Farm herd, owned by Frederic W. Beckman, was held at Skillman, N. J., on November 15. In the morning the equipment and crops were sold and at 2:00 p. m. the herd was sold. The herd was built on purchases from various sources, of which many animals were of Caumsett and Brian Boru breeding.

The 47 head totaled $14,450, or an average of $307.45. Twenty-one cows averaged $404, four bulls averaged $383, 17 open heifers and calves averaged $168, and five bred heifers averaged $312. Seven head brought $500 or more, and three head sold for over $800.

Caumsett Defender, the herd sire, went under the hammer to top the sale at $1,200. He was purchased by the Burlington County Artificial Breeding Association and D. W. Ruedemann of Plainsboro, N. J. S. I. Newhouse, Harbourton, N. J., who has a son of "Defender," was the contending bidder. Caumsett Defender, a show bull, is a Caumsett Dynamo son out of Caumsett Country Joan, 14721 lbs. of milk and 705 lbs. of fat in class BB. She is a twin daughter of the great brood cow, Caumsett Golden Lily, 13618 lbs. of milk and 691 lbs. of fat in class AA. "Lily" has six A. R. daughters, three with over 700 lbs. of fat.

The second top, and top female of the sale, was Echo Valley Maudie, 8801 lbs. of milk, 473 lbs. of fat, 305C, on twice-a-day milking (pending). "Maudie" is by Fritzlyn Supreme Valor, he a son of Valor's Fashion, second yearling, N. D. S., 1935, and out of a granddaughter of Hilltop Myrtle's Butterfat. Harry Pate wisely opened the sale with this cow, and she went to William O. Peterson, Greensburg, Pa., for $925. A daughter of Caumsett High Strung, out of Caumsett Ocean Bud, she a granddaughter of Caumsett Golden Lily, sold for $800, to Robert Y. Moffat, Dalton, Pa., to make the second top female and third high of the sale.

Towald Ueland, Red Bank, N. J., was the high buyer, securing four head for $2,090, and Robert Moffat was the second high buyer, purchasing two head for $1,070.

Management of the dispersal was by The Pate Sales Company, Trenton, N. J. Harry Pate read pedigrees, Walter Dupes and Irvin Hess, Elizabethtown, Pa., were the auctioneers, and the slips were passed by Kenyon B. Brown. Frances E. Noller, formerly seceretary to M. G. Seath, at Fairlawn Farms, clerked the sale.

Following is the sales list:

Donald H. Barth, Perkasie, Pa.
Cottage Lady Lucy $110
J. H. Bradshaw, Jr., Lahaska, Pa.
Brian Boru Ada 310
Cottage Lady Marion 150
Wilgorlan Farms Peerless Bula 410
Burlington County Artificial Breeding Assn. & D. W. Ruedemann, Plainsboro, N. J.
Caumsett Defender (Bull) 1,200
E. W. and H. W. Coslett, Rock Hall, Md.
Cottage Molly 525
Cottage Lady Aileen 220
R. H. deRaismes, Jutland, N. J.
Cottage Ruby 335
R. F.'s Golden Mist 400
J. M. Fabian, Pennington, N. J.
Brian Boru Nancy 300
Stonehouse Aurora 180
A. H. and D. H. Forsythe, Medford, N. J.
Cottage Lady Frances 365
George H. Gallup, Skillman, N. J.
Brian Boru Lively 400
Wilgorlan's Peerless Emerald 190
John B. Gehman, Barto, Pa.
Spring Run Blitzkrieg's Chant 180
Frank E. Hitchens, Newark, Del.
Cottage Prince Danny (Bull) 75
Robert Y. Moffat, Dalton, Pa.
Caumsett Eastern Bough 800
Cottage Lady Cherry 270
S. I. Newhouse, Harbourton, N. J.
Cottage Lady Delly 500
George T. Pack, Wrightsville, Pa.
Cottage Lady Harriet 340
Cottage Lady Rhonda 260
Cottage Lady Myrna 165
Cottage Royal Flo 275
Zygmunt Papciak, Quakertown, Pa.
Cottage Royal Holly 240
Cottage Betty 190
Cottage Royal Minnie 80
Cottage Royal Patsy 125
Cottage Royal Maudi 105
William O. Peterson, Greensburg, Pa.
Echo Valley Maudie 925
Arthur E. Pew, Jr., Elverson, Pa.
Cottage King H. (Bull) 180
Russell Prickett, Medford, N. J.
Cottage Lady Milly 460
Ted Steele, New Hope, Pa.
Cottage Mary 230
Cottage Royal Polly 190
Cottage Lady Laura 140
Cottage Lady Star 95
Cottage Lady Lily Pons 70
Cottage Peerless Bula 100
Franklin L. Tallman, Columbus, N. J.
Pilot's Nora of Mill Creek 315
Irving W. Tallman, Columbus, N. J.
Cottage Lady Lena 165
Torwald Ueland, Red Bank, N. J.
Brian Boru Beda 650
Cottage Lily Ann 450
Myrtle of Woodacres 340
River Farms Dycerin 650
Albert and J. Percy Van Zandt, Blawenburg, N. J.
Churn Creek's Clara 430
Paul Veselka, Crosswicks, N. J.
Cottage Prince Lively (Bull) 80
Thomas R. Whalen, Medford, N. J.
Cottage Royal Freda 80
Kenneth Wooden, Lambertville, N. J.
Cottage Lady Redwing 200

Applicants for Membership

THE following Guernsey breeders have applied for membership in The American Guernsey Cattle Club:

KANSAS: Q. Frederick, Wichita, recommended by D. G. Arnold; Clarence J. Graber, Newton, recommended by E. D. Hershberger.

SOUTH CAROLINA: Robert A. Vallentine, Cope, recommended by George B. Salley.

TENNESSEE: Horace L. Levy, Kingston Springs, recommended by Edward B. Henslee.

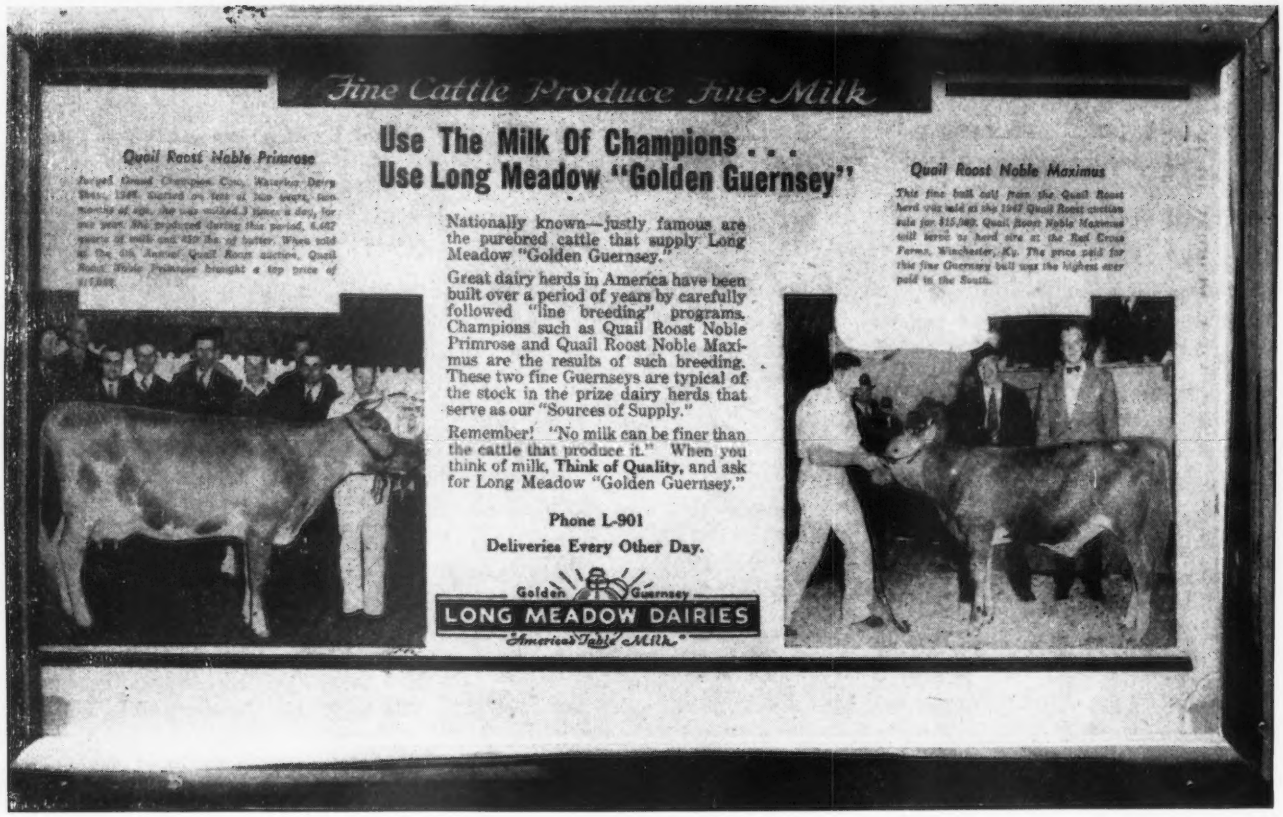

(*Illustration No. 1*)

Consumer Advertising of GOLDEN GUERNSEY

By C. R. Yeager

An interesting series of advertisements used by Long Meadow Dairies, Durham, N. C., were displayed recently by George Watts Hill, owner of Quail Roost Farms, and Long Meadow Dairies. This display indicated how the story of GOLDEN GUERNSEY was presented to his community.

Mr. Hill, in commenting on the presentation, said: "While certain local factors enter into any distributer's advertising program, I do feel that what works in one community, with some modification, would work elsewhere. For this reason I am hoping, through the promotion committee, to work out some plan whereby the advertising ideas of GOLDEN GUERNSEY distributers can be interchanged. I think we should also key our advertising, both national and local, as far as possible, around one central advertising theme. In other words, if all of us aim our ammunition in the same direction we could probably accomplish much more than we do now."

A resume of the presentation on the Long Meadow advertising follows:

Advertiser: Long Meadow Dairies, Durham, N. C.

Agency: Harvey-Massengale Co., Atlanta, Ga.,—Durham, N. C.

Problem: To establish Long Meadow GOLDEN GUERNSEY as the leading premium milk in the Durham market. Two other dairies had advertised milk in this market for some time. One competitor, particularly, had spent thousands of dollars over a period of years in advertising a premium milk.

Solution: It was decided to use a principle, and two secondary, advertising themes.

The principle theme used was, "Fine cattle produce fine milk." In other words, "To sell the cattle and not the milk." A series of advertisements on the sources of supply for Long Meadow GOLDEN GUERNSEY were used for this purpose. These advertisements were all aimed toward the single purpose of convincing people that "no milk could be finer than the cattle that produced it." (Illustration No. 1) Photographs of the farms and Guernsey cattle at Quail Roost, Hillandale, Wakefield, and Croasdaile, were featured in these advertisements.

The secondary ideas used were:

1. To sell "the deep cream line, rich yellow color and special flavor" of GOLDEN GUERNSEY milk. The large milk bottle advertisements were especially effective for this purpose. This idea was used, not only in newspaper advertising, but also in large neon signs made in the shape of a milk bottle, which were hung at strategic locations on the main street of the city. (Illustration No. 3.)

2. The other secondary idea was to bring "the story of GOLDEN GUERNSEY to the children of the community." In other words, we felt that since children were the principle users

(*Illustration No. 1*)

of milk, that some of our advertising should be aimed directly at them. Space was secured for this purpose in the comic section of the Durham Sun. (Illustration No. 3.) For this series of advertisements the copy, illustrations, etc., were directed toward younger readers. We found, however, that these advertisements also had a surprisingly good readership among older people.

Radio: In addition to the series of newspaper advertisements, we found the use of spot radio most effective. The transcribed announcements—

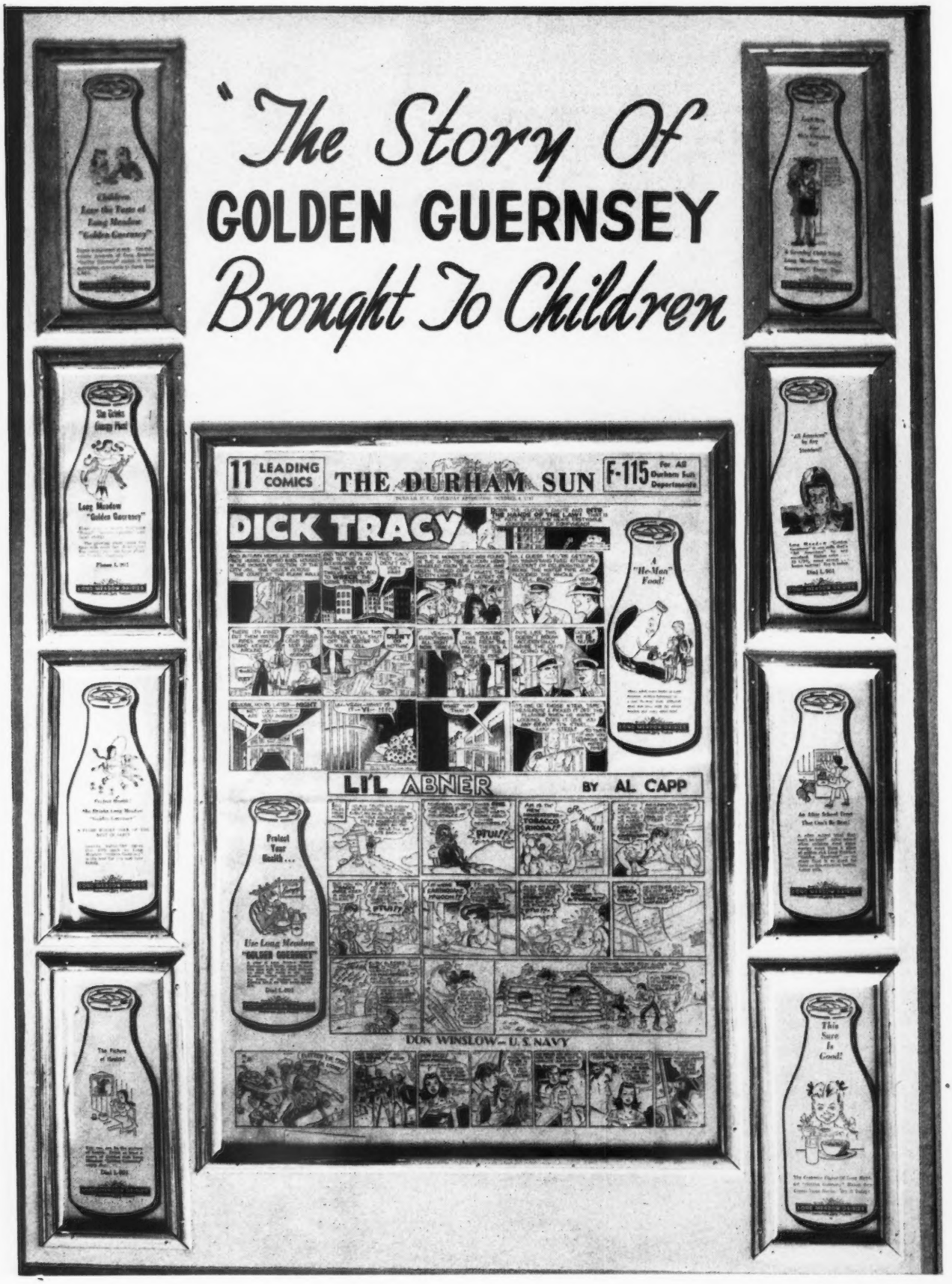

(*Illustration No. 3*)

"Drink, Drink, GOLDEN GUERNSEY" and "Goody, Goody, GOLDEN GUERNSEY", furnished by GOLDEN GUERNSEY, Inc., were used on leading radio stations. The number of spots bought varied between 30 to 50 per week. These spot announcements are unusually good, and the distributers who have not used this service of GOLDEN GUERNSEY, Inc., are overlooking a real bet in telling the story of GOLDEN GUERNSEY to their community.

Results: The sales curve on Long Meadow GOLDEN GUERNSEY went up.

New Mexico State Fair

For the second consecutive year, Guernseys led all other dairy breeds at the 1947 New Mexico State Fair, held September 28 to October 5, at Albuquerque.

Forty Guernseys were exhibited by six different breeders, to make a Guernsey show that almost equated the total number shown by all other dairy breeds. The high quality of the classes, throughout, was evidence of the rapid improvement which has been made in this new Guernsey territory.

Prof. Fine, of Texas Tech, Lubbock, made the placings before a large ringside. Competition was keen throughout, but three exhibitors fought for the blues, with three going to H. W. Ingram, Tucumcari; two to George W. Thatcher, Albuquerque, and five to Lonnie Cox, Albuquerque, in the individual classes. Lonnie Cox also took five blues in the group classes, to make a clean sweep of these classes.

George W. Thatcher showed the first place aged bull, St. Albans Valor's Actor, that went on to take the senior and grand champion honors. "Actor" was also grand champion at the 1946 New Mexico Fair, and is particularly outstanding in size and scale, with body capacity. He was sired by Valor's Gentleman and out of St. Albans Actor's Pretty Spot. The junior champion bull was Timothy of Judge, a senior yearling shown by Lonnie Cox.

The senior and grand champion cow was the first place three-year-old, Lochmead Panola (Charlescote Panzo-King Hill Keepsake), exhibited by H. W. Ingram. "Panola" was also first in the best udder class, and was very straight with good dairy character throughout. Mr. Ingram also won the junior championship on his senior yearling heifer, Crescent's Ginger.

New Mexico Guernsey breeders are to be congratulated for such a good show at their state fair. The quantity and quality of the Guernsey exhibits at the 1947 New Mexico State Fair was particularly outstanding for this state.

Following is a list of the first place winners in each class:

Bull, 2 Years and Over
St. Albans Valor's Actor, George W. Thatcher, Albuquerque.

Bull, 18 Months and Under 2 Years
Timothy of Judge, Lonnie Cox, Albuquerque.

Bull, 1 Year and Under 18 Months
Entry, Lonnie Cox.

Bull Calf
Bright's Joliet, Lonnie Cox.

Cow, 4 Years and Over
Golden Faye, Lonnie Cox.

Cow, 3 Years and Under 4
Lochmead Panola, H. W. Ingram, Tucumcari.

Cow, 2 Years and Under 3
Pride's Golden Slippers, Lonnie Cox.

Heifer, 18 Months and Under 2 Years
Crescent's Ginger, H. W. Ingram.

Heifer, 1 Year and Under 18 Months
Cardinal Kitty Girl, George W. Thatcher.

Heifer Calf
Kay's Petite, Lonnie Cox.

Senior and Grand Champion Bull
St. Albans Valor's Actor, George W. Thatcher.

Junior Champion Bull
Timothy of Judge, Lonnie Cox.

Senior and Grand Champion Female
Lochmead Panola, H. W. Ingram.

Junior Champion Female
Crescent's Ginger, H. W. Ingram.

Best Uddered Cow
Lochmead Panola, H. W. Ingram.

Junior Get of Sire
Lonnie Cox, on Get of Florence's Jobe.

Senior Get of Sire
Lonnie Cox, on Get of Florence's Jobe.

Produce of Dam
Lonnie Cox, on Produce of Flume Farm Omar's Goldie.

Best Three Females
Lonnie Cox.

Dairy Herd
Lonnie Cox.

Chat...

Al Hepburn, youngest son of William K. Hepburn, Sr., Foremost Guernsey Association, Inc., Hopewell Junction, N. Y., has completed some very attractive oil paintings of Foremost animals. The latest one is of Foremost Quantity, and it is a beautiful likeness of her. Al would be delighted to hear from any Guernsey breeder who is interested in oil paintings.

St. Albans Valor's Actor, Senior and Grand Champion Bull at New Mexico State Fair (also Grand Champion in 1946), owned by W. Thatcher, Albuquerque.

Lochmead Panola, 1st place 3-year-old, Senior and Grand Champion female at the 1947 New Mexico State Fair, owned by H. W. Ingram, Tucumcari, New Mexico.

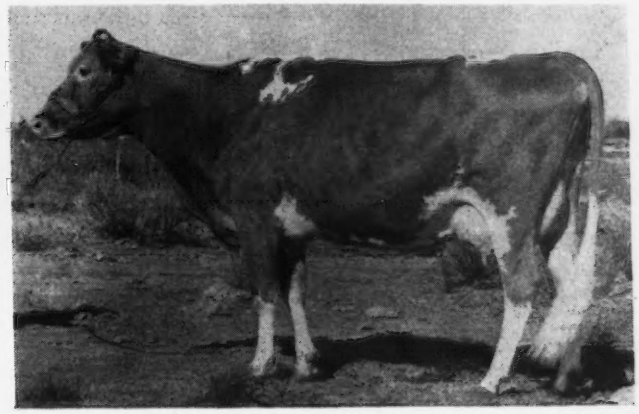

Silver Anniversary

THE Western Pennsylvania G. B. A. celebrated its 25th year of activity at a luncheon held November 12, at the Fort Pitt Hotel. The group was welcomed by President Evelyn Thompson, who said they were disappointed because Mr. Juzi failed to furnish the group with silver cows, and then introduced Mr. Juzi as toastmaster, who claimed that gold cows at their 50th anniversary would be more appropriate because of color.

Mr. Juzi then introduced John Costoff, who is one of the charter members of the Association, and who has served as secretary-treasurer for 13 years. Mr. Costoff gave an oral history of the Association by reading the minutes of the first meeting, which was held December 12, 1922. At that meeting A. A. (Andy) Thompson was elected president. It is interesting to note here that 25 years later, at the silver anniversary, his daughter is now president.

The first job of the Association actually came in 1923, when the first sale was held, followed by a second sale in 1924. Then followed three years of meetings, and then the Sewickley Guernsey Club Study Group was formed, consisting primarily of herdsmen and managers, and the offshot of this group was a series of very good shows, the results of which can now be found in the Performance Register. In 1930, preparations were made to form the State Association, and the two representatives from western Pennsylvania were Ralph E. Flinn, Sharpsburg, and Andy Thompson, Uniontown. The efforts put forth by the western Pennsylvania breeders to make the State Association a success, is now history. Regular sales of this Association started in 1943, and the sixth one will be held March 17, 1948.

Mr. Costoff also pointed out that the Western Pennsylvania G. B. A. started with 63 members, and since that time eight other county associations have developed in western Pennsylvania, which constantly reduced the membership in this parent association, and still there were 68 members the past year. These figures include the growth of Guernsey activities and membership in western Pennsylvania. Of the 63 original members, nine are still active in the association. They are: Ralph E. Flinn, Sharpsburg; John J. Costoff, Sharpsburg (present at meeting); William E. Baumgartel, Sewickley; George R. McNary, Greensburg; C. R. Fullerton, Burgettstown; M. S. Crise, Smithton; W. H. Hutchison, New Alexander (present at meeting); C. A. Hayden, Monongahela; Henry R. Eby, County Agent of Allegheny (present at meeting).

Mr. Juzi then introduced Mr. Eby, Allegheny County Agent, who remarked on the success of the Association, and of its work in helping to make a success of the State Association. Mr. Fulton then reviewed the recent activities in western Pennsylvania, and informed the group of activities that are planned for the future, stating that selections would soon be made for the sale to be held March 17, and that the market for quality GOLDEN GUERNSEY is now better than it has ever been in the history of the Association.

O. A. Larson, president of Page Milk Company, the largest GOLDEN GUERNSEY distributer in western Pennsylvania, gave a brief history of the growth of Page Milk Company and GOLDEN GUERNSEY. He stated that in 1934 they had six wagons, employed 18 people and sold 300 gallons of milk. At the present time they have 52 trucks and are selling over 7,000 gallons of milk, and they hope to increase the sale of GOLDEN GUERNSEY milk as more becomes available. Mr. Larson feels that the GOLDEN GUERNSEY program is beneficial to the farmer because of the GOLDEN GUERNSEY premium; to the consumer because he is getting the best milk that money can buy, and to Page Milk Company for the prestige that GOLDEN GUERNSEY gives them. He also stated that the new plant was nearly ready, and that now GOLDEN GUERNSEY would be an entirely separate operation, and that its only limit would be the amount of quality milk available. Mr. Larson feels that it is of utmost importance for the Guernsey producer to be ever conscious of the quality of his milk, since he cannot sell more quality than he receives. Mr. Larson then introduced Mr. Boyle and Mr. Davis, two of his sales managers, and Mr. Price, who is in charge of his radio program.

R. D. Stewart, assistant secretary of The American Guernsey Cattle Club, conveyed the wishes of Karl B. Musser to be remembered at this meeting, and his regret in not being able to attend. Mr. Stewart then commended the western Pennsylvania breeders on the success of their Guernsey show at the Allegheny Free Fair, and explained a few details which must be adhered to to make this year's show recognized in the Guernsey breed. He then told of the interest shown in other sections of the United States at top Guernsey shows, and feels that the Guernsey breed should be proud of its record attendance the past year. Mr. Stewart explained the proper methods of registering and transferring Guernsey cattle, explaining that 19 per cent of all registrations have to be returned for correction. A detailed talk on the correct methods of applying for A. R. testing for the various types, and the cost of each type, was also given. A graphic illustration of the results of classification of the first 7,000 cows to be officially classified was given, and it was interesting to note that production of these classified cows followed their classification.

Chester County Meeting

THE annual Chester County G. B. A. meeting was held in West Chester, Pa., on December 11. The County Association boasts now of 174 members, and 100 of these attended the meeting.

Howard Wickersham, who has been president of the association for the last two years, handled the meeting in an exceptionally smooth manner, dispatching business with speed, yet giving everyone a chance to express his opinion. Mr. Wickersham no longer owns Guernseys, but is active as field-representative for Abbott's Dairy in Philadelphia, developing a supply of GOLDEN GUERNSEY milk for that company.

The nominating committee named the following officers, which were unanimously elected: H. H. McConnell, president; John Romig, vice-president; Douglas Gilpin, reelected treasurer,

and Frank LePatourel, reelected secretary. New directors are William Fredd, Bayard Samworth, and Willard Walton.

Francis Sheehan, who has had charge of the Guernsey 4-H Club for the last three years, called on one of his members to report on the activities of the Club, and it was reported that the Chester County Club won first in the southeastern round-up at Lititz. The original group finished their three-year program, and hope was expressed that another group could be started, under the able direction of Mr. Sheehan.

Pete Kennel reported on the entry from Chester County to the Farm Show, and it was decided to appoint a new committee to solicit more breeders to exhibit next year. Harry Samworth offered the facilities of Fairhill Farms, owned by Austin Porter, for a parish show, and it was also planned to organize a Guernsey tour and an annual field day. A committee was appointed to consider the vocational calf award now effective in other counties.

C. I. Cohee, manager of the Philadelphia Dairy Council, introduced the four members of the Executive Committee of the Ontario, Canada, Milk Producers' Cooperative. They were, Gordon Greer, Colman Rogers, Fred Weir and Garfiel Bruce. Mr. Bruce, on behalf of the committee, made some interesting comparisons between the milk producer's problems of our northern neighbors with those of the local dairymen.

Robert D. Stewart, Assistant Secretary of The American Guernsey Cattle Club, gave a brief talk, particularly mentioning the Chester County, S. C., Guernsey pageant. He pointed out that the original settlers there moved from Chester and Lancaster Counties, Pa., and are giving their namesakes in the keystone states some points to shoot at, as far as Guernsey activities and publicity is concerned.

M. G. Seath, official classifier for the Club, in his talk, pointed out three major weaknesses in the Guernsey breed, the first of which was loose shoulders, a defect which he said was not caused by cows standing in stanchions. However, the defect might be aggravated with this method. He felt that it was an inherited weakness, the same as poor fore-udder attachments, which must be bred out of Guernseys through careful selection of sires.

Another defect is poor feet and legs. He felt this was probably caused mostly by improper care of the feet while the cow is still a heifer. The practice of keeping heifers in the stable until they are nearly a year old, on soft bedding, is a sound practice, but must be supplemented with regular trimming of the feet, to develop proper posture in a growing animal. "Mike" reported that up to this point, Pennsylvania has had 505 head classified, and has about a national average of excellent cows.

Wm. H. Juzi, Field-Secretary of the Pennsylvania G. B. A., closed the meeting with a brief report of state association activities, pointing out the ever increasing number of new breeders in the state. He told of a letter recently received in his office, in which a dairyman from Chester County asked assistance in developing a Guernsey herd, "because he wanted to be as successful as some of his neighbors who have been breeding Guernseys." Chester County breeders could not ask for a better compliment.

WM. H. JUZI

Upper Peninsula Association

THE Upper Peninsula G. B. A. was revived and reorganized at the time of the Upper Peninsula State Fair, Escanaba, Mich. At that time a board of directors was elected. This board met at Iron Mountain on October 11, and organized with Francis Pelletier, manager of Alpine Farms, McMillen, Luce County, as the president, Eino J. Kaski, Crystal Falls, Iron County, vice-president, and Roy E. Ivarsen, Bessemer, Gogebic County, secretary-treasurer.

The board of directors for one year are H. B. Mann, Baraga, Baraga County; Howard MacDonald, Sault Sainte Marie, Chippewa County, and George Nygard, Metropolitan, Dickinson County. Directors for two years are Elmer Johnson, Cloverleaf Dairy, Escanaba, Delta County; Everett Jackola, Kearsarge, Houghton County, and Roy Ivarsen, Gogebic County. Directors for three years are Eino Kaski, Iron County; Harold Anderson, Iron Mountain, Dickinson County, and Francis Pelletier, Luce County.

With the assistance of William B. Lutz, extension specialist of livestock, Michigan State College, Chatham, the association has already put out one news letter to their members, and it is proposed to furnish a sales service for their members, as well as to try to promote the breed in the Upper Peninsula. The paid-up membership at the present time is about 40 out of a total mailing list in the Upper Peninsula of about 185 names.

Auction Sale Notes

THERE has always been a discussion as to whether the spring or fall is the better time to sell Guernseys at auction. Each year, consignors ask the question, "Shall I consign in the spring sale, or the fall sale?" or if they are holding a dispersal or a farm sale, then, "Shall I hold my sale in the spring or in the fall?"

Analyzing the year's events, the best price was secured in May, when 32 sales, with 1,585 head, averaged $588. June was the second best month, with 16 sales presenting 1,226 head that averaged $563. During the months of May and June, 48 sales were held, with 2,811 head that averaged $577. In September, 22 sales, with 1,045 head, averaged $388, while in October, 37 sales, with 1,684 head, averaged $510. During the months of September and October, 59 sales were held, with 2,729 head that averaged $464. Ordinarily, the month of June has not been considered too good a month for sales. However, that is contrary to the year's results. If the sales of April and May are compared with those of September and October, little difference is shown, for the 72 sales held in the spring, with 3,411 animals, averaged $453, while the 59 sales held in the fall, with 2,729 head, averaged $464.

Any analysis can be made that one desires. Eventually it has to be considered that if a sale has the animals, the buyers will be there, and the price will be right.

New Jersey Has Great Year

President R. F. Loree presenting papers for the heifer calf to Franklin Wainwright, winner of the state award.

THE New Jersey G. B. A. held one of its best annual meetings on December 20, at Trenton. After the morning business session of the Trustees, 225 breeders and friends of the Guernsey attended the luncheon, and the general meeting that followed. A spirit of good fellowship prevailed, and real enthusiasm for the organization and its accomplishments of 1947 was evident.

President Robert F. Loree briefly reviewed the year's activities. In the course of his remarks he averred that the price of milk had kept pace with rising costs of production, and he favored the continuation of milk control in the state and stated that milk was relatively an economical food, despite its rise in price.

Dr. William H. Martin, Dean and Director of the New Jersey College of Agriculture, Experiment Station and Extension Service, spoke of some of the research projects now in progress, the results of which should prove helpful to the breeders. In his opinion, the farmers must be very active in helping themselves and in cooperating for the good of themselves and of society if they are to continue to operate in a free economy. Furthermore, he was confident that prices can never be so high, for any appreciable time, as to guarantee a price that will be good for inefficient man.

The subject "The Improvement of Guernsey Type and Its Relationship to Production," was well-handled by Guy E. Harmon, manager of Blakeford Farms, Inc., Queenstown, Md. As chairman of the Type Committee, of The American Guernsey Cattle Club, he reported that more than 7,000 cattle have been classified in the comparatively short time that the official type work has been under way. In that number, there are 200 "Excellents," with an average production of 622 lbs. of fat. The several thousand cows rated as "Good" have an average yield of 449 lbs. of fat. Mr. Harmon considered it very encouraging that so many of the top winning cows in the larger shows of recent years have notable production records. For example, the winner at The National Guernsey Show, at Waterloo in 1947, rated 95.5 per cent on the type score card, and she had a record of 15730 lbs. of milk and 744 lbs. of fat as a junior four-year-old. The second place cow scored 94.8 per cent having produced 15700 lbs. of milk, the third place cow scored 95 per cent and had a record of 17303 lbs. of milk; the fourth place cow scored 93.4 per cent with 13731 lbs. of milk, while the fifth place cow classified Very Good, and she had a record of 14624 lbs. of milk.

Karl B. Musser, Secretary-Treasurer of The American Guernsey Cattle Club, gave a vivid portrayal of the constructive work of breeding through selection that had been done by farmers, some of them nomads, many centuries ago. The audience was reminded of the appreciation of superior qualities of stock that must have possessed the minds of the ancients. "In the blood of our chosen breed is represented the work of hundreds of thousands of people," said Mr. Musser. "Great characters have been bred into these cattle. Let us work hard to make them still better, and thus keep faith with the pioneers of old."

Everyone received a copy of the printed annual report, that was so well prepared by William M. Nulton, Jr., Field-Secretary, and Weston L. Dangler Assistant Field-Secretary. It contained a condensed account of the Association's activities. Total sales of GOLDEN GUERNSEY milk for the year amounted to 12,293,794 quarts, compared with 12,861,413 quarts for 1945-46. The milk committee, headed by Lloyd B. Wescott, reported that an inadequate supply of milk has been a serious problem during certain months, even though seasonal surpluses have developed in a few markets. Eighteen dealers cooperated in distributing over 20,300 copies of the booklet "Why GOLDEN GUERNSEY," to the consumers.

A satisfactory achievement was the ninth annual sale, in which 40 head sold for an average of $864.38, and 19 of the entries remained in the state. The sale committee, of which J. P Broadhurst was chairman, rightly emphasized the fact that John Stafford, farmer-breeder, again bred and consigned the top cow. Such an achievement stands as an incentive for any person of modest means to improve his herd, and reap some of the rewards deserved by all who do a fine job. It was announced that the next annual state sale will be held October 9, 1948.

The 4-H Calf Club project was well supported. Prizes were given at all shows; many selected calves were sold to 4-H and FFA members, and All-State awards were presented at the annual meeting. The winner was Franklin Wainwright, of Columbus, to whom went the coveted pure bred calf, the gift of the association. This animal, a granddaughter of Langwater Alert, and out of a 12577 lb. dam, was purchased from Henry F. Ruschmann

of Bernardsville. Tieing for second place were six other young contenders, each of whom was awarded $20. They were Jane Adams, Dorothy Duble, Joann Cray, George Aaronson, Robert Armstrong, William McCarty and Donald Ward.

Another feature of this annual meeting was the presentation of Breeders' and Herdsman's certificates, an honor performed by J. P. Broadhurst. Breeders received certificates for bulls that became A. R. during the year. The herdsman's awards were given in recognition of the superior skill and devotion exercised in caring for those cows making the leading A. R. records in New Jersey during the year.

Clemson College . . .

(*Continued from page 328*)

County, he attended Clemson for three years, then went to Kansas State College, where he received a doctor's degree in Veterinary Science.

Y. G. Lewis, a Clemson graduate in Animal Husbandry, in 1943, is the technician for handling the artificial insemination program in the Clemson dairy herd, and he assists Dr. Kinard in operating the laboratory.

The first artificial insemination association was started on May 9, 1945, in Spartanburg County, in cooperation with the Spartanburg Cooperative Breeders' Association. J. W. Kelley, a Clemson graduate in dairying, is the technician in charge. Another association was started in Greenville County in June, 1945, in cooperation with the Greenville Cooperative Breeders' Association, and H. H. Hanna, a Clemson graduate in dairying, is the technician in charge. In 1947, Anderson, Chester, and York counties adopted an artificial insemination program. Eventually all of the county organizations will be organized into a state federated cooperative.

The semen is collected at Clemson on Monday and Thursday, of each week, and is shipped to the associations in thermos bottles, which are carried in cork-insulated packers, fitted with pre-cooled brine pads. Using this shipping method, the temperature of 35 to 40 degrees fahrenheit is maintained in the thermos bottles during the trip from Clemson to the county association headquarters.

In the spring of last year, approximately 2,000 South Carolina cows were being inseminated annually by this program. When the entire program is completely underway, it is expected that over 5,000 cows will be bred annually by this method, in South Carolina.

One should not think of artificial insemination as an emergency measure for "getting cows in calf." It is not a cure-all for breeding ills; in fact, there may be some failures, as in natural breeding, but the advantages of the use of superior germ plasm are sufficient to offset many failures.

Cooperative artificial breeding units make it possible for the small breeder to use a much better sire than he could hope to buy, because his herd is not large enough to justify the purchase of an outstanding bull.

To head the Guernsey breeding at Clemson College, Klondike Hollibright was purchased on November 18, 1944. Last May there were 17 daughters and 29 cows and heifers in calf to him.

"Hollibright" is sired by Klondike Hollimost, a bull whose breeding was planned by the late Ruohs Pyron. He purchased Rockingham Marguerite at auction, and after she was well along in years she was bred to Foremost Gaylad, with the hope that she would have a bull calf. He won, and the result was Klondike Hollimost.

"Hollibright" was out of Klondike Gladness, with 12916 lbs. of milk and 624 lbs. of fat in class EE, a full sister to Klondike Maggie, with 15313 lbs. of milk and 802 lbs. of fat in class D. "Gladness" was sired by Argilla Knight, that has 88 A. R. daughters and 27 P. R. sons, that was the sire of Klondike Jette, producing the first 1,000-lb. record made in the South, with 19678 lbs. of milk and 1010 lbs. of fat in class A. The grandam of "Hollibright" on the dam's side, is Klondike Gay Gilda, that has three A. R. daughters and one P. R. son. A full sister to "Hollibright" is Klondike Holliqueen, one of the good individuals in the Klondike herd that produced, among other records, 13258 lbs. of milk and 733 lbs. of fat in class CC.

Performance Register . . .

(*Continued from page 316*)

data as current as possible. Volume II is on its way from the printer, and will have all data from the closing of Volume I, up to January 1, 1947. It lists 8,433 sires and 42,314 females for the first time. This makes a total listing in Volumes I and II of 32,759 sires and 132,208 females. Volume II also lists additional data of 52,128 items on sires previously published, and 34,565 items on previously published females.

The yearly cost of preparing data for publication is about $22,000, but as each year is milled into previous years that are not in volume form, there is added considerable detail and processing which, to some, appears to be duplicated expense. However, there are some steps of assembling that would have to be done even though monthly and yearly summaries were not printed. In addition, the most valuable data of the breed would not be currently available.

A farm sign *in* the barn, garage, attic, or any other obscure place, is of no value. Literature is useless if it fails to reach a possible reading public. Data on the performance of the breed is useless if housed in files not readily available to breeders.

If there is an obligation that ranks close to protecting the purity of the breed, it would seem to be one that would place in the hands of the breeder, all the data on all the cattle that are performers, and this as early as possible, all of the time.

Why all of this space and prominence to a routine project of the organization? Chiefly, because Volume II is now available. It is of major importance that those who are students of the breed have these two volumes.

Burke County Guernsey Show

GUERNSEY breeders of Burke County, N. C., held their 17th annual show in Morganton on September 25, with 65 Guernseys exhibited by 25 breeders. The show was held on the Owen Connelly lot and judged by G. D. White of Hendersonville, former field-representative of The American Guernsey Cattle Club.

Merchandise prizes donated by local merchants, amounting to more than $500 in value, were awarded. A new feature this year was a separate classification for 4-H Club members and junior exhibitors.

On the night before the show, Guernsey breeders and their friends, held a banquet meeting in the Farm Market Building, with the women of the farm market serving the meal. The principal address of the evening was given by J. G. Morrison, county agent of Lincolnton. J. McK. Jeter, southeastern representative of The American Guernsey Cattle Club, summarized the requirements of successful dairying, including the breeding of good Guernsey cattle. F. R. Farnham, Extension Dairy Specialist of the State College, emphasized the importance of better pastures in the economical production of milk, and R. A. Parham, vocational teacher of the local high school, spoke of the importance of keeping records of milk production, and the improvement of the cattle exhibited in the last 10 years.

The officers of the Burke County Guernsey Club are as follows: Ben Watkins, president, Warlick Avery, vice president, and Frank Michael, secretary.

Klondike Laddie's Emblem, owned by Ben Watkins of Morganton, was chosen senior and grand champion male, while Woodside Valiant's Wanda, exhibited by R. O. Huffman of Morganton, bred by C. M. Poteat of Drexel, was chosen senior and grand champion female.

Following is the list of awards:

BULL, 18 MONTHS AND UNDER 2 YEARS

1, Magnolia Elnora's Jackson, Arthur Beck; 2, Klondike Prospector, C. W. Harbison.

BULL, 2 YEARS AND OVER

1, Klondike Laddie's Emblem, Ben Watkins; 2, Entry, T. B. Hedden.

MATURE BULL

1, Klondike Henlee, Est. W. H. Avery; 2, Woodside Maxim Prince, S. A. Mesimer.

BABY HEIFER CALF

1, Entry, C. M. Poteat; 2, Entry, J. T. Smith; 3, Entry, Henry Ramseur.

HEIFER CALF, UNDER 6 MONTHS

1, Beauty of Arnold Manor, L. N. Arnold; 2, Woodside King's Connie, C. M. Poteat; 3, Entry, C. M. Poteat.

HEIFER CALF, 6 MONTHS AND UNDER 12

1, Entry, C. M. Poteat; 2, Entry, R. O. Huffman; 3, Magnolia Lilly Bell, H. L. Wilson.

HEIFER, 1 YEAR AND UNDER 18 MONTHS

1, Helen Princess of Cedar Grove, Est. Mrs. M. M. Bost; 2, Entry, S. A. Mesimer; 3, Silver Meadows Pansy, S. A. Mesimer.

HEIFER, 18 MONTHS AND UNDER 2 YEARS

1, Rose's Dewdrop, L. N. Arnold; 2, Ada Grace of Arnold Manor, L. N. Arnold; 3, Entry, H. L. Wilson.

COW, 2 YEARS AND UNDER 3

1, Woodside Valiant's Wanda, R. O. Huffman; 2, Entry, L. N. Arnold; 3, Entry, H. L. Wilson.

COW, 3 YEARS AND UNDER 4

1, Woodside Valiant's Linda, R. O. Huffman; 2, Henlee's Daisy, Ben Watkins; 3, Entry, S. A. Mesimer.

MATURE COW

1, Entry, Jack Poteat; 2, Hickory Grove's Little Lady, Frank Michael; 3, Mesimer's Beauty, S. A. Mesimer.

SENIOR AND GRAND CHAMPION BULL

Klondike Laddie's Emblem, Ben Watkins.

SENIOR AND GRAND CHAMPION FEMALE

Woodside Valiant's Wanda, R. O. Huffman.

GET OF SIRE

1, C. M. Poteat on Get of Quail Roost Maxim Valiant; 2, C. M. Poteat on Get of Hillbright Maxim King; 3, Est. W. H. Avery on Get of Klondike Henlee.

PRODUCE OF DAM

1, C. M. Poteat on Produce of Nellie of Mary's Grove; 2, Ben Watkins on Produce of Pega Dale; 3, Frank Michael on Produce of Willow Hill Patsy Ann.

BEST FITTED ANIMAL

Klondike Laddie's Emblem, Ben Watkins.

SENIOR SHOWMANSHIP

1, Robert Beck; 2, Ben Watkins; 3, S. A. Mesimer.

JUNIOR SHOWMANSHIP

1, Joe Wiseman; 2, Edward Browning; 3, Sadie Baker.

BOYS AND GIRLS CALVES

1, Entry, Robert Beck; 1, Miller's Buttercup, Billy Miller; 2, Entry, William Pless; 2, Entry, Winfred Roper.

BOYS AND GIRLS YEARLINGS

1, Beauty's Ann, Billy Miller; 2, King's Joyce, Sadie Baker; 2, King's Kay, Edward Browning; 2, Entry, Franklin Cline; 2, Entry, Joe Wiseman; 3, Entry Robert McGimsey.

Top This . . .

(*Continued from page 327*)

Breeder is so busy mending his own line fences that he fails to see the golden opportunities to pass some valuable encouragement down the line to the next generation struggling to get a toe-hold in the Guernsey business. But, fortunately for a lot of people, the saga of Roscoe Timberlake doesn't unfold that way.

Roscoe, short of funds but eager to get a good herd of pure bred Guernseys, took time out to study his predicament. He studied pedigrees. He studied D. H. I. A. records. He hiked and hitch-hiked from herd to herd just looking for the thing he wanted—good pure bred Guernseys.

One day Roscoe happened to visit Miss Mary Sheppard and her brother, Harry, at Chula, in Amelia County, Va.—just a little place about 20 miles over in the next county from Ballsville (also a little place)—where he got a real eye-opener just looking at some really good, home-grown, registered Guernsey heifers. There were 20 heifers in the lot, and Roscoe would have liked to take the 20, but wasn't sure he could work out his finances to buy even four. But leave it to a woman's intuition, or whatever it is that enables some women to get a man out of a jam, Miss Sheppard sized up Roscoe's plight and called for an off-stage conference with her brother, Harry. Anyway, the consultation gave Roscoe the privilege to pick any four heifers he wanted from the lot at a price which shows clearly that Mary and Harry Sheppard were looking far beyond their own line fence that day. They looked into the heart and mind of a young Guernsey breeder, eager

and ready to respond to proper encouragement.

Four good registered Guernsey heifers, SheppardFarm's Jinnie Jones, 6951 lbs. of milk and 403 lbs. of fat in 329 days, DHIA; Sheppard Farm's Patience, 7701 lbs. of milk and 402 lbs. of fat in 317 days, DHIA; Sheppard Farm's Chinchilla, 7858 lbs. of milk and 401 lbs. of fat in 366 days, DHIA, and Sheppard Farm's Ricordia Pride, 5948 lbs. of milk and 298 lbs. of fat in 261 days, DHIA, all sired by Fox Dean's Foremost Sequel, were delivered to the Timberlake Farm, Ballsville, on Easter Monday, 1944. Then followed a series of rapid fire events that cause one to marvel.

Each heifer freshened in good order, dropping a normal heifer calf. All of these heifer calves were sired by Sheppard Farm's Master, he by Fox Dean's Foremost Sequel and out of Florence of Guernsdale, 11484 lbs. of milk and 532 lbs. of fat in DHIA. These calves, all by the sire of their dam, swelled Roscoe's herd of registered Guernsey females to eight.

The second crop of calves from the original four foundation cows were also heifers—three by the Guernsey bull, Karlson, and one by Blenheim Spring's Superior. Roscoe's herd now consisted of 12 registered females, eight of them from the four foundation cows purchased from Mary and Harry Sheppard.

The third crop of calves was a one-heifer to three-bulls combination, giving Roscoe a herd of 13 registered Guernsey females, plus a real "headache" in finding a good bull to which he might breed the first crop of daughters from his foundation cows.

The first crop of daughters finally were bred—three to Green Acres Louetta's Truce and one to Midview Chieftain's Pedro. These matings resulted in four granddaughters, direct descendants from the four foundation cows, and building the Timberlake herd up to 17 registered Guernsey females. In other words, starting on Easter Monday, 1944, with four foundation Guernsey heifers, Roscoe Timberlake's herd of registered Guernsey females has increased 325 per cent by natural reproduction, setting up a breeding program some dairymen strive many years to establish. That is, to get three generations of lineal female descendants with which to measure dairy cattle inheritance and breeding accomplishments.

McKitrick Talks Straight

THE annual sessions of the Indiana State Dairy Association were held this year during New Year's week because of the congested condition in Lafayette when Purdue University is in session.

John L. McKitrick, of the partnership of W. W. McKitrick & Son, Welcome-In Farm, Dublin, Ohio, headlined the program. Dr. McKitrick has given his very practical talk on the care and management of a pure bred herd many times, and each time it gets better. He talks straight from the shoulder, and straight from the long years of experience which they have had in building an outstanding breeding establishment the hard, and profitable, way.

When field-men, extension dairymen, and county agents, talk about feed and care, trimming feet, three-times-a-day milking, plenty of bedding, fast milking, regular milking, etc., it sounds like theory, but when a person like Dr. McKitrick ties that line to his own pocketbook and puts it out, it sticks. The McKitrick's have made money at it. A typical example is that the McKitrick's premilk their heifers whose udders show unusual congestion. Someone from the audience asked if they have trouble raising the calves from such heifers, presumably because the colostrum has been milked out prior to calving. Quick as a flash, "Doc" answered, "We haven't had any trouble that way." Figure it out.

They pasture their cattle from the middle of March to the middle of October. They save back a few acres of bluegrass, and do not pasture it all summer because the cattle like it late in October. They keep a supply of hay available at all times for the cattle while they are on pasture. His talk was full of just such suggestions, without any punches pulled, in which he told the story of the details that have made Welcome-In Farm outstanding, especially from an operational standpoint.

About 800 people were present when Dr. McKitrick gave his talk. The other speakers included: John Bull, of the well-known family of Jersey breeders, Brampton, Ontario; Gus Bohstedt, of the University of Wisconsin, and Dr. W. A. Albrecht, of the University of Missouri. The presiding officer of the day was Vice-President R. H. McMurtrie, Huntingburg, Ind., who is also president-elect.

New Leaders in the 305 Day Division, 3x Milking
(formerly 4 letter)

BUTTER LASS OF GREEN ACRES—7th Jr4—305C
13554—4.87—660—915
Sire: BROADLAND FAUNTLEROY
Dam: BUTTERCUP'S MAUD OF BUCK NECK
Breeder: Calvert C. Merriken, Denton, Md.
Owner: Alfred M. & Nelson B. Watton, Chalfont, Pa.

ELMDALE ALERT MELLA—5th Sr4—305C
14656—4.80—704—915
Sire: KENFLEUR'S TED ALERT, A. R.
Dam: ELMDALE MARIE
Breeder: Paul S. Logan, Lafayette, Ind.
Owner: Hester & Parrish Fuller, Shelbyville, Ind.

RUBY ANN OF HAVEN HILL—4th Sr3—305C
13479—5.23—705—908
Sire: ARGILLA FURLOUGH, A. R.
Dam: ARGILLA RUBYANN
Breeder: S. M. Merrill, Ipswich, Mass.
Owner, William H. Champlin, Rochester, N. H.

SILVER BARN MARGE—5th 5yrs.—305C
16017—4.79—768—915
Sire: AMBASSADOR OF SILVER BARN, A. R.
Dam: HONEY BROOK'S MARY MARGARET
Breeder: William F. Damesyn, Perryman, Md.
Owner: The Copper Gate Products Co., Basking Ridge, N. J.

Idaho Meeting Highlights

THE annual meeting of the Idaho Guernsey Breeders Association was held in Moscow, Idaho, December 5, in connection with the meeting of the Idaho State Dairymen's Association. A limited but very representative group attended, with Joe Pritzl, president, presiding.

Representatives of each of the county and district clubs reviewed the activities of their respective groups, during the past year, and indicated plans well advanced for greater effort during 1948.

Lester Hendrix, state director of dairying, reported on the new law passed by the last legislature governing the sampling, weighing, testing and holding or storing of samples by milk processors throughout the state.

Mrs. Marian Golden, Boise; E. R. Koehler, Coeur d'Alene, and Mrs. W. K. Harrell were appointed as the membership committee. Every breeder will soon receive a letter giving him an opportunity to join the club and have his herd information published in the new Western Guernsey directory.

The club approved a recommendation to provide Idaho county agents and FFA instructors in the major farming areas with a complimentary copy of the new brochure, "Creating A Standard Of Excellence."

Mrs. Marian Golden presented the club with an attractive silver cup to be known as the "Frank Golden Memorial Trophy." This will be a perpetual trophy awarded annually to the breeder making the highest official record in the 305C—2x class. Wilbur Boehlke, Meridian, received the cup this year for the record of 12089 lbs. of milk and 644 lbs. of fat in the mature class, made by Prairie View Ruby 2d.

The club passed unanimously a motion to sponsor a pure bred Guernsey heifer sale for 4-H and FFA members. This first sale probably will be held in Boise and a committee consisting of Estil Carbuhn, Genesee, R. R. Koehler, Coeur d'Alene, and Wayne Pruitt, Bonners Ferry, were appointed to look into the possibility of holding a junior sale in Northern Idaho in the fall.

New officers and directors elected were: President, George Cleveland, Gooding; Vice-President, Walter Kelley, Wendell; Secretary-Treasurer, Harold A. Steele, Gooding; Directors: Wayne Pruitt, Bonners Ferry; Estil Carbuhn, Genesee; Joe Pritzl, Payette; R. S. Davis, Kuna; Ruben Asumendi, Meridian; Carl Harder, Buhl; Carl Meline, Burley, and Dwight Disney, Idaho Falls.

It was also announced at the meeting that the Northwest territory was being divided, with Elmer J. Meadows keeping the office in Portland, Ore., to serve the states of Washington and Oregon, and Ray L. West, establishing a new national field office in Boise, to serve Idaho, Utah, Montana, Wyoming and Colorado.

Charles J. Pritzl, New Plymouth, Idaho, who represents Idaho on the Western Sale Committe, told of the summer committee meeting in Portland, and of plans that had been made for the great convention to be held at the Pacific International Exposition building in Portland on May 20, the day following the annual meeting of The American Guernsey Cattle Club.

Capital District Meeting

GUERNSEY breeders in the Capital District, N. Y., turned out with their families in good numbers for the annual meeting of the association, which was held in the form of a banquet at the West Sand Lake Grange Hall on December 4.

Following an excellent turkey dinner, with all the trimmings, served by the Grange members, the business meeting was held with President Douglas Stanton presiding. Harry Garry, well-known radio entertainer of eastern New York, and a GOLDEN GUERNSEY producer, kept the group entertained and in a pleasant frame of mind with songs and music at intervals throughout the program.

John A. Sims, state Guernsey fieldman, reported briefly on various phases of state Guernsey activities and commented on the success of the 1947 Capital District Spring Show, and the 4-H Calf Selection Day. It was pointed out that the calves distributed at the Spring Selection Day gave a good account of themselves at the County Fairs in the area, with two or more of them being 4-H Guernsey champions at their respective fairs.

Dr. K. L. Turk, head of the Animal Husbandry Department at Cornell University, gave an excellent and thought-provoking talk on the essentials necessary to success with pure bred cattle. Some of these were continuous production testing of all cows in the herd, regular type classification under the official program of the breed, honest advertising and salesmanship, and participation in local, state and national breed activities. He also talked briefly on the enrollment at Cornell, and the work being done. Of particular interest was the almost clean sweep of dairy cattle and general livestock judging contests won by the Cornell team this year. Bernard Stanton, younger brother of Douglas Stanton, was a member of both teams and he placed high as an individual in all the contests participated in by the team.

New directors for 1948 were elected, and the association voted to continue both the Spring Show and the 4-H Calf Selection Day Program. The 1948 Spring Show is scheduled for Saturday, May 8, at the Altamont Fair Grounds, Altamont, N. Y. This show is open to the world, and Guernsey breeders throughout the east are invited to exhibit cattle at the show.

It was voted to increase the number of directors to 12, in view of the large area served by the association. Officers and directors for 1948 are: President, Douglas R. Stanton, Greenville; Vice-President, R. C. Haxtun, Fort Edward; Secretary-Treasurer, Elton Borden, Schaghticoke; Directors, Douglas MacElroy, Ernest Rymph, Hillis French, James E. VanAlstyne, John Street, Charles Moore, James Ryan, Clifford E. Greene and Edward Kleinke.

Northwest Wisconsin Sale

THE second annual Northwest Wisconsin G. B. A. sale was held at Chippewa Falls, Wis., at the Chippewa Fair Grounds, on October 11. A great deal of interest was shown by the breeders, and also by the purchasers, in the buying of these high quality cattle offered at the Northwest Wis-

consin Guernsey Breeders' show-window sale, which was held for the purpose of promoting the Guernsey breed.

The 56 head sold for a total of $16,855, 12 bulls averaging $322.91, five open heifers averaging $155 each, and 39 bred females averaging $315.51 per head. The top bull was sold by Wey Acres, Thiensville, Wis., to Wern Farms, Waukesha, for $1,225. The largest purchaser of animals at this sale was Lauxmont Farms, Wrightsville, Pa., that secured nine heifers for $2,635.

Following is the sales list:

Everett C. Allen, Cameron, Wis.	
Dolly's Milly	$310
H. E. Bitney, Clayton, Wis.	
Orpha's Fanny of Berendsendale	120
Stanley F. Blahnik, Algoma, Wis.	
Woodland Echo Laura	325
Marlow Bruesewitz, Fall Creek, Wis.	
Roseneath Ladock's Blanche	265
Anton Brunclik & Son, Birchwood, Wis.	
Lone Rock's Belle Christine	215
Donald R. Burton, Eagle, Wis.	
R. Lane's Lorna	250
Davey Brothers, Colfax, Wis.	
Spring Brook's Lucy	400
Spring Brook's Lila	400
Tuck-a-Way King Majesty (Bull)	230
A. B. Dunha, Strum, Wis.	
R. Lane's Marquis (Bull)	240
C. A. Haase, Menomonie, Wis.	
Blanch's Masey	255
Ruby of Krea Lawn	400
Fern Lady B	265
Shantituck Daisy's Goldy	325
Adella's Dolly of Truax	355
Helen's Peggy of Truax	420
Everett B. Hanson, Blair, Wis.	
Shantituck Gen's Danny (Bull)	320
Jalmer T. Hanson, Barron, Wis.	
Homewood Reid's Daisyette	425
Walter Hintz, Strum, Wis.	
Bonnie Doon Doris	300
Melodie Victory's Goldenrose (Bull)	55
Bess's Helen of Truax	255
Harris Kohl, Prairie Farm, Wis.	
Shantituck Gen's Velna	375
Lauxmont Farms, Wrightsville, Pa.	
Carnival G. Farm Dream	170
Carnival G. Farm Grateful	210
Eagle Point Ann	300
Tomah Lanier's Bell	300
Lookout Valley Modern Suzette	360
Melodie Victory's Fashion	345
Wey Acres Levity Crystal	380
Kenmoor LaNoce Coronet	270
Kenmoor LaNoce Ruby	300
C. C. McKee, Hillsdale, Wis.	
Sherburne Prairie Gene (Bull)	155
Elk Meadow Rita's Don (Bull)	180
Edmund Meyer, Sheldon, Wis.	
Fern Bess's Sally	250
Raymond Overby, Chetek, Wis.	
Spring Brook's Olga	120
Merlin Pagenkopf, Bloomer, Wis.	
Ledora Exoticus of Daisy Lane	440
Harvey R. Peterson, Wisconsin Rapids, Wis.	
Wern's Kama's Noble (Bull)	330
Floyd Purdy, Tomah, Wis.	
Troutwater K. Hilda of D. K.	400
A. N. Qualler, Stanley, Wis.	
Spring Brook's Percy (Bull)	160
Frank Rick, Boyceville, Wis.	
Foremost Footprint 11th (Bull)	480
Martin Rockman, Barron, Wis.	
Troutwater K. Waldo of Dr. K. (Bull)	140
John P. Scheuring, Greenwood, Wis.	
Tomah L. Lea Belle	330
Lookout Valley Superb Harwood (Bull)	360
Ed. F. Schick & Son, Chippewa Falls, Wis.	
Woodland Echo Silver	210
Fifi of M-R Dairy Farm	175
V. K. Sherburne, Rusk, Wis.	
Annabelle's Lucy of Seymour	225
E. A. Stenback, Phelps, Wis.	
Nan's Rosebud	200
Arthur & Florence Swenson, Owen, Wis.	
Sherburne Prairie Clara	300
C. D. Tearse, Winona, Minn.	
Della's Donna of Rose Lawn	190
Wm. Van Doarn, Tony, Wis.	
Fern Lilly's Nancy	300
Fern Olga's Charity	295
Homer & Chester Williams, Waukesha, Wis.	
Tomah Farm's Lanier Golden	325
Gooddale's Jewel's Lass	300
Wey Acres Levity Intense (Bull)	1,225
Bernard C. Wood, Galesville, Wis.	
Lone Rock's Zelna Genevieve	300
Vincent Zellinger, Phillips, Wis.	
Fairy of Rose Lawn	325

Johnson Dispersal

WALTER P. Johnson, before his death, was not only interested in Major League baseball, but had always maintained an interest in farming. He grew up on a Kansas farm, where his father maintained a good herd of Holsteins.

Later, Walter became the partner of his father, and after starting his career in Major League baseball, he acquired the old homestead and operated it. Finally the place in Kansas was sold, and he purchased some 550 acres in Montgomery County, Md. Here, he started a herd of both Holsteins and Guernseys. The Guernseys were based on animals secured from Oaks Farm, Cohasset, Mass. After his death the herd was dispersed, on December 19, and the 25 Guernseys sold for $7,690, or an average of $307.60.

Following is the sales list:

Joseph P. Baker, Alexandria, Va.	
Mountain View Rhyme	$325
Paul R. Burdette, Germantown, Md.	
Mountain View Favor	280
Robert P. Cassilly, Aberdeen, Md.	
Mountain View Jean Girl	205
James Chapman, Gaithersburg, Md.	
Heifer	150
G. W. Edelen, Glen Arm, Md.	
Antietam Majesty (Bull)	900
Carson Fender, Boyds, Md.	
Mountain View Vagabond June	155
V. J. Gallagher, Clarksville, Md.	
Mountain View Lustre	570
Robert M. Hilton, Monrovia, Md.	
Mountain View Vagabond Juno	205
Herbert C. King, Boyds, Md.	
Rich Level's Ghost of Goblin	225
A. W. Nagel, Alexandria, Va.	
Mountain View Vagabond Hatty	150
Mountain View Crimson	235
Heifer	100
Mountain View Glisten	290
Heifer	60
Ernest O. Salgado, Clear Spring, Md.	
Mountain View Evelyn Louise	315
Mountain View Melaine	400
Mountain View Shorty	410
Mountain View Contender's June	500
Mountain View Austine	320
Mountain View Esther's Fifty	350
Edmund Scarlett, Upperco, Md.	
Mountain View Harmony	500
G. S. Stroup, Rockville, Md.	
Mountain View Melody	360
Mountain View Gerissa	360
C. M. Thomas, Rockville, Md.	
Mountain View Musical	200
Mountain View Vagabond Gustie	125

Allegany Tri-County Club

AT the annual meeting of the Allegany Tri-County, N. Y., Guernsey Club on December 4, the following officers and directors were elected: President, Arby Swift, Cuba; Vice-President, Paul Warner, Cuba; Secretary-Treasurer, R. L. Owens, Cuba; Directors, LuVern Gardner, Black Creek, Fred McVey, Cuba, and Samuel Isaman, Arkport.

During the business meeting it was voted to reduce the membership dues from $2.50 per year to $2.00 per year, and plans for the coming activities of the group were made.

Changes Among the Leaders

Sun Set Cleopatra 834336, A. R. 88688

8th—Sr3—305C—2x

SUN Set Cleopatra, bred and owned by Peter Zeitler, Glasgow, Del., has completed a record of 11639 lbs. of milk and 669 lbs. of fat, that places her 8th, Sr3—305C—2x—610. She calved on November 11, 1947, to complete the calving requirement in that class.

On the sire's side, the new class leader is by C. F.'s Apple Jack, that has six A. R. daughters. He is by Hill Girt Merry Nobleman, that has five A. R. sons and 37 A. R. daughters, and is out of Violet Butterscotch, that is by Violet of Theodora's Noble of Buttonwood, that has two A. R. sons and 23 A. R. daughters, and out of Hot Toddy, the dam of 1 A. R. son and 6 A. R. daughters, and that has records of 11324 lbs. of milk and 636 lbs. of fat in AA, and 12187 lbs. of milk and 675 lbs. of fat in AAA. "Nobleman" was sired by Noranda, the sire of 12 A. R. sons and 48 A. R. daughters, one of which, Noranda's Milkmaid, has a class leader record of 19654 lbs. of milk and 1155 lbs. of fat, 7yrs.—365, and was out of Merry Noble Girl, that has a class DD record of 11131 lbs. of milk and 668 lbs. of fat.

The dam of Sun Set Cleopatra is Springvale's Faithful. She was sired by C. F.'s Punch, a son of Brookmead's Fred, with 30 A. R. daughters, and Hot Toddy. "Faithful" was out of Frances of Springvale, that was by Mary's Lad of Cash Corner and out of Lula's Frances.

Sire: C. F.'s Apple Jack 234116
Dam: Springvale's Faithful 576818
Breeder: Peter Zeitler, Glasgow, Del.
Owner: Peter Zeitler, Glasgow, Del.
Born: Feb. 12, 1943. Calved Oct. 7, 1946.
Served: Jan. 29, 1947. Calved Nov. 11, 1947.
Supervised by University of Delaware, Newark, Del.
Carried calf 195 days during test.
Age Class Sr3—Days in Record 305C—8th Place.
2 Milkings daily—Total milkings 610

1946	Milk Lbs.	Butter Fat %	Butter Fat Lbs.
Oct. 12	925.7	6.18	57.21
Nov.	1341.7	6.18	82.92
Dec.	1288.3	6.18	79.62
Jan. 1947	1212.8	5.77	69.98
Feb.	1059.0	5.19	54.96
Mar.	1126.5	4.61	51.93
Apr.	1110.9	5.87	65.21
May	1110.9	5.25	58.32
June	1106.1	6.00	66.37
July	994.5	6.11	60.76
Aug. 12	363.2	6.11	22.19
Total	11639	5.75	669

Modeel S. Rose 916801, Reentry 81583

8th—Jr3—305C—2x

WALTER D. Leedom, Newtown, Pa., the breeder and owner of Modeel S. Rose, reports the completion of her record that places her 8th, Jr3—305C—2x. "Rose" finished with 14913 lbs. of milk and 611 lbs. of fat, and she has a previous record of 11194 lbs. of milk and 514 lbs. of fat, Jr2—305C—610.

The new class leader was sired by Butterfat Souvenir's Vagabond, a son of Bessie's Vagabond, by Langwater Vagabond, that sold for $16,500 in 1943, and that has 15 A. R. sons, and 46 A. R. daughters, one of which has a record of 861 lbs. of fat, Sr4—365. Bessie's Vagabond was out of Royelen's Bessie, with a record of 11878 lbs. of milk and 606 lbs. of fat in CC.

The dam of "Rose" is Pleasant Valley's Wild Rose, that has three A. R. daughters, and is by Hallmark Sailor Boy, a son of Imp. Sailor Lad V. of the Fontaines, with 10 A. R. sons and 56 A. R. daughters, one daughter having a record of 16342 lbs. of milk and 858 lbs. of fat in AA. "Wild Rose" was out of Pleasant Valley's Busy Rose, a daughter of Busy Bee's Herald of Wawa and Pleasant Valley's Rose of Peace.

Sire: Butterfat Souvenir's Vagabond 302909
Dam: Pleasant Valley's Wild Rose 424130
Breeder: Walter D. Leedom, Newtown, Pa.
Owner: Walter D. Leedom, Newtown, Pa.
Born: Sept. 15, 1943. Calved Nov. 7, 1946.
Served: Feb. 1, 1947. Calved Nov. 11, 1947.
Supervised by Pennsylvania State College, State College, Pa.
Carried calf 222 days during test.
Age Class Jr3—Days in record 305C—8th Place.
2 Milkings daily—Total milkings 610.

1946	Milk Lbs.	Butter Fat %	Butter Fat Lbs.
Nov. 11	981.0	4.90	48.07
Dec.	1732.1	4.22	73.09
Jan. 1947	1710.4	4.13	70.64
Feb.	1488.1	4.31	64.14
Mar.	1611.3	4.53	72.99
April	1528.0	4.29	65.55
May	1633.3	4.29	70.07
June	1462.6	4.50	65.82
July	1300.8	4.60	59.84
Aug.	1106.5	4.84	53.55
Sept. 11	359.1	4.84	17.38
Total	14913	4.43	661

Monterey Caroline 812117, A. R. 88687

2nd—Sr2—305C—2x

MONTEREY Caroline has recently finished a record that places her 2nd, Sr2—305C—2x. "Caroline" produced 11538 lbs. of milk and 685 lbs. of fat, and she freshened on November 24, 1947, thereby completing her calving requirement. She was bred and is owned by Howard J. White, Monterey Farm, Middletown, Del.

The new class leader was bred with Fairlawn Peerless Emblem as her sire, and Hill Girt Carola as her dam. "Emblem" was first bull, one year and under 18 months, at the National Dairy Show in 1941. He was sired by Green Meadow Peerless, that has 12 A. R. sons and 61 A. R. daughters, and that was by Green Meadow Coronation Prince, sire of Coronation Levity, with a record of 15252 lbs. of milk and 867 lbs. of fat in A. "Peerless" was out of Green Meadow Portia, with 11939 lbs. of milk and 629 lbs. of fat in F.

The dam of "Caroline," Hill Girt Carola, is by Hill Girt Carol, that has four A. R. daughters. He is by Hill Girt Noel, the sire of one A. R. son and 19 A. R. daughters, including Friendship Nancy Belle, with 15363 lbs. of milk and 727 lbs. of fat in AA. The great grandam of "Caroline" is Golden Merry Bell of Hill Girt, with 12544 lbs. of milk and 718 lbs. of fat in FF, and 15286 lbs. of milk and 811 lbs. of fat in AA. On the bottom side, "Carola" is out of Bulwark's Bell of Hill Girt, by Florham Bulwark and out of Christmas Bell of Hill Girt, with 12657 lbs. of milk and 655 lbs. of fat in C.

Sire: Fairlawn Peerless Emblem 291994
Dam: Hill Girt Carola 644476
Breeder: Howard J. White, Middletown, Del.
Owner: Howard J. White, Middletown, Del.
Born: Jan 18, 1944. Calved Oct. 12, 1946.
Served: Feb. 11, 1947. Calved Nov. 24, 1947.
Supervised by University of Delaware, Newark, Del.
Carried calf 192 days during test.
Age Class Sr2—Days in record 305C—2nd Place.
2 Milkings daily—Total milkings 610.

1946	Milk Lbs.	Butter Fat %	Butter Fat Lbs.
Oct. 22	389.6	6.00	23.38
Nov.	1297.9	6.00	77.87
Dec.	1305.9	6.00	78.35
Jan. 1947	1262.2	5.90	74.47
Feb.	1025.5	5.80	59.48
Mar.	1094.9	6.32	69.20
Apr.	1080.1	5.90	63.73
May	1173.1	5.92	69.45
June	1091.3	5.75	62.75
July	1082.8	5.68	61.50
Aug. 22	735.0	6.16	45.28
Total	11538	5.94	685

Mount Hood on Your Itinerary

Westward Now!

THIS is just the trip you have been wanting to take. The west invites you to enjoy its hospitality and grandeur.

Step on one of the special Pullmans of the Guernsey train leaving Chicago, Friday, May 14. Two days and two nights to Portland. An opportunity to relax, to enjoy visiting with the Guernsey fraternity. Special club car, dining car, bedrooms, compartments, drawing rooms.

See the beautiful scenery of the Union Pacific route through the grazing lands of the west.

Arriving in Portland, Sunday, you will have four glorious days of sightseeing; Guernsey business; Annual Meeting, Wednesday, May 19; Sale, Thursday (stay longer if you wish.)

Next, you're off to herds you have intended to visit,—people you want to see, — scenery, — national parks, — points of interest.

How will you return? Select any of the routes and plan an itinerary (always subject to change.) The northern routes include magnificent mountain scenery; the southern routes, —California, the Redwoods, Grand Canyon.

What to do? Write Promotion Division, The American Guernsey Cattle Club, Peterborough, N. H., stating your choice of return routes. Full details with itineraries prepared to meet all requirements for hotel, Pullman, sightseeing and reservations will be sent you. You will be pleased to have the colored photos and descriptive literature.

Arrangements have been completed for the operation of a special train from Chicago, Omaha, to Portland. The schedule is outlined as follows:

Lv. Chicago—Northwestern Station C. & N. W. Ry. 12:10 p. m. May 14

Through the heart of the agricultural midwest of Illinois and Iowa, through Sterling, Ill., Clinton, Cedar Rapids, Ames, Boone and Carroll, Iowa.

Ar. Omaha, Nebr. C. & N. W. Ry. 10:10 p. m. May 14

Lv. Omaha, Nebr. Un. Pac. R. R. 10:30 p. m. May 14

Through the great grain fields of Nebraska and cattle ranches of Wyoming—the names are familiar ones in history—North Platte, Cheyenne, Laramie. Across the rich grazing and fruit farming lands of Idaho. Through Pocatello and Boise, and along the world-famous Columbia River Gorge coming into Portland.

Ar. Portland, Ore. Un. Pac. R. R. 1:45 p. m. May 16

This will afford an ideal opportunity to renew old and make new acquaintances, while enjoying the sights along the way.

THE TIME OF YOUR LIFE

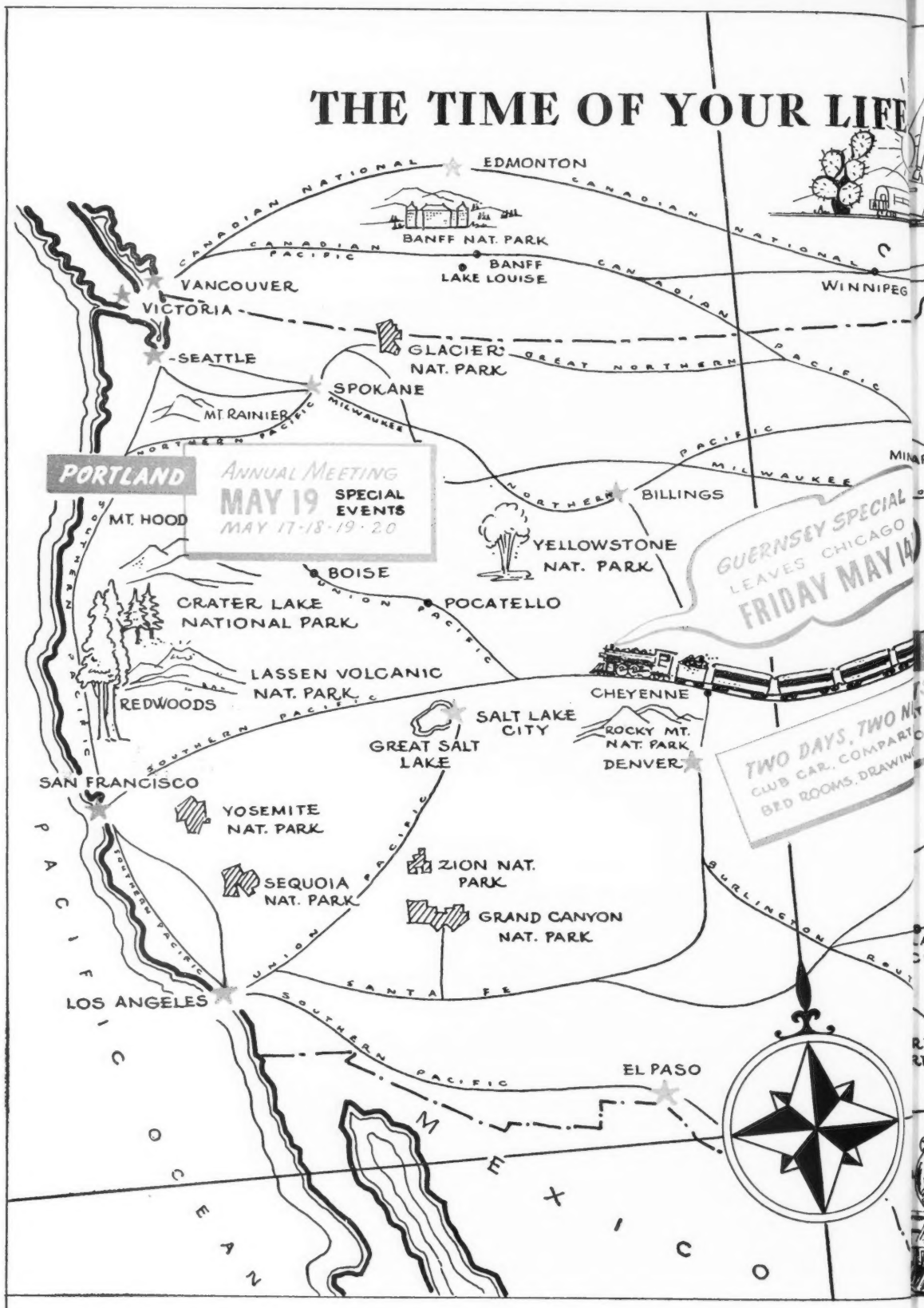

Check NAMES OF STATES YOU PLAN TO VISIT—YOUR CHOICE OF RETURN ROUTES—HERDS YOU WOULD LIKE TO SEE—POINTS OF INTEREST

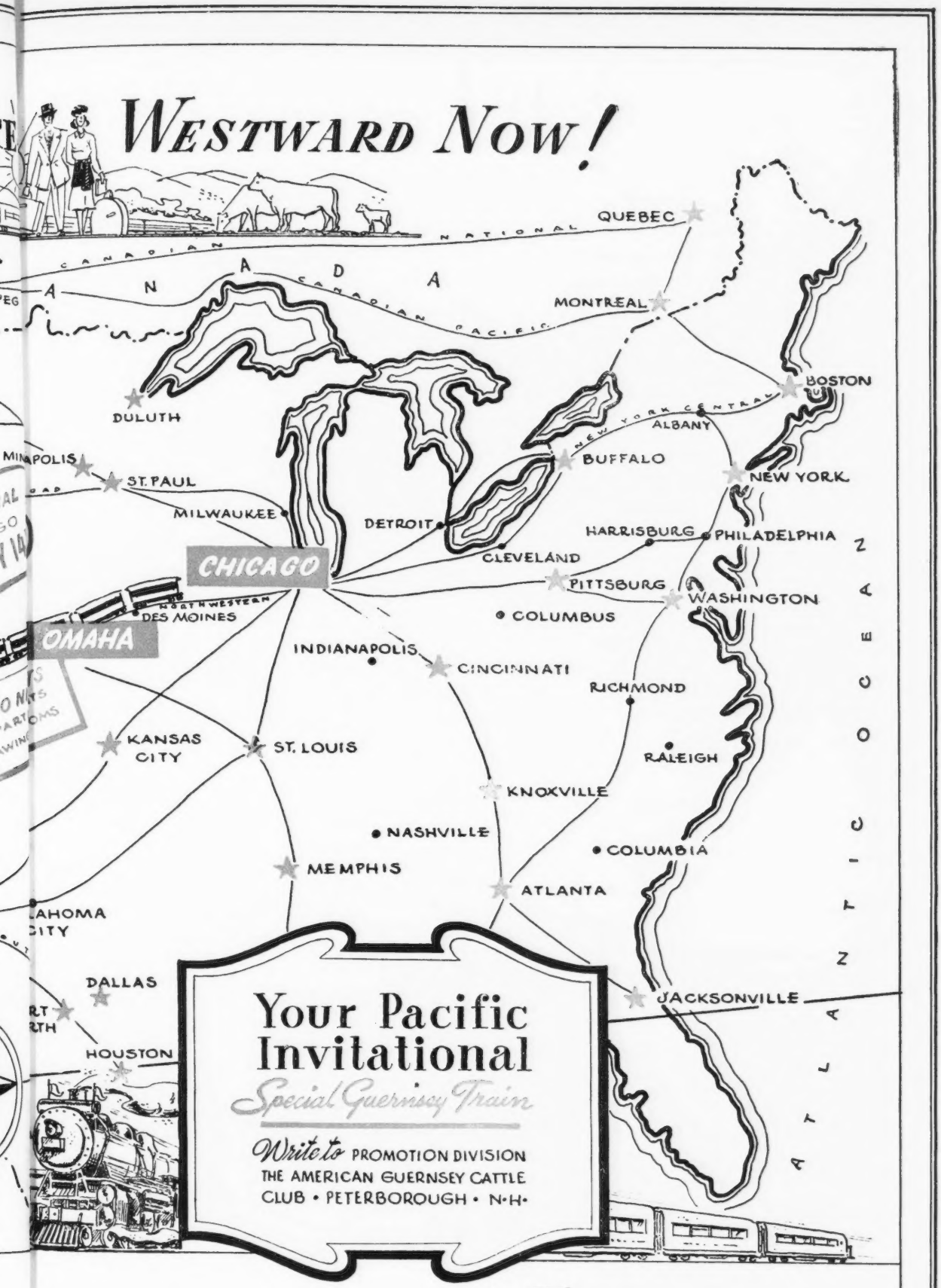
WESTWARD NOW!
CANADIAN NATIONAL
CANADA
CANADIAN PACIFIC
QUEBEC
MONTREAL
BOSTON
NEW YORK CENTRAL
ALBANY
BUFFALO
NEW YORK
DULUTH
ST. PAUL
MILWAUKEE
DETROIT
CLEVELAND
HARRISBURG
PHILADELPHIA
CHICAGO
PITTSBURG
WASHINGTON
NORTHWESTERN
DES MOINES
COLUMBUS
OMAHA
INDIANAPOLIS
CINCINNATI
RICHMOND
KANSAS CITY
ST. LOUIS
RALEIGH
KNOXVILLE
NASHVILLE
COLUMBIA
MEMPHIS
ATLANTA
DALLAS
JACKSONVILLE
HOUSTON
ATLANTIC OCEAN
Your Pacific Invitational
Special Guernsey Train
Write to PROMOTION DIVISION
THE AMERICAN GUERNSEY CATTLE
CLUB • PETERBOROUGH • N·H·
Free ILLUSTRATED LITERATURE
AND TRAIN SCHEDULES WILL BE
MAILED TO YOU.

YOUR CHOICE OF RETURN --- North or South

Canadian Pacific

For unexcelled beauty there is nothing that can compare with the scenery through the Canadian Rockies. Here are a few highlights of this trip:

Delightful steamer trip on Puget Sound from Seattle to Victoria and Vancouver, ascent by rail into the beautiful Banff National Park, famous Lake Louise and Banff. You travel through this scenic area by daylight. From Banff you may choose to continue eastward by Winnipeg and Montreal. Or, you may choose to go by way of St. Paul and Chicago. The trip is so arranged that stopovers with full hotel and transportation accommodations may be made at all or any points of grandeur. Full details with itineraries prepared to meet all requirements for hotel, Pullman, sightseeing and reservations, accompanied by colored photos and descriptive literature will be sent you.

Canadian National

The solid steel trains of the Canadian National Railways, "Continental Limited," make the journey across the continent on fast schedules. They are, in reality, traveling hotels, offering the choicest of dining, sleeping and observation solarium lounge-car service.

The 535 mile run from Vancouver to Jasper Park involves the crossing of four mountain ranges, forming the vertebrae of a continent. This vast Rocky Mountain region amazes the beholder with its grandeur and immensity. Hell's Gate whirl-pool on the Fraser River and farther east the beautiful Thompson River are spectacles to be remembered and the beauty of Pyramid Falls, which tumble over rocky ledges within a stone's throw of the Canadian National line, leaves an impression which remains for years.

Great Northern Railway

Departure from Portland of Great Northern Railway passenger trains at 3 p. m. and 8:45 p. m., make this route a logical choice for the return trip.

The mighty Columbia has provided a natural passage through the heart of the Cascade Mountains to Spokane.

Those who wish to journey up the coast to Seattle will find that convenient connections make it both easy and attractive.

Leaving Spokane, the mainline rails carry you along the border of Glacier National Park, on over the Continental Divide, then across the Great Plains.

Between St. Paul and Chicago, the Empire Builder speeds along the tracks of the Burlington Lines, skirting the shores of the majestic Mississippi for 300 miles between Minnesota's capital city and Savanna, Ill.

The "Oriental Limited" rolls into the Twin Cities by evening and completes its run to Chicago at 8:50 the following morning.

On the Empire Builder, however, passengers peer out on the Twin Cities at the breakfast hour and complete their journey to Chicago by daylight, with an arrival there at 2 p. m.

Northern Pacific

1000 MILES OF MOUNTAINS

After Portland, Northern Pacific Railway offers this program:

Leave City of Roses 11:30 p. m., Northern Pacific Ry. Arrive Seattle 6:45 a. m. Steamship trip on Puget Sound to Victoria, British Columbia, with breakfast and dinner on steamer and luncheon at beautiful Empress Hotel in Victoria, also sightseeing in Victoria. Leave Seattle 10:30 p. m., through Cascades and Rockies—1000 miles of scenic mountains. Arrive Minneapolis second evening, Chicago 7:50 a. m., third morning, direct connections East and South.

The Milwaukee Road

OLYMPIAN HIAWATHA

The new OLYMPIAN HIAWATHA leaves Seattle daily at 2:45 p. m., and arrives in Chicago 1:45 p.m., the second day. This luxurious train has standard Pullman cars, Touralux sleeping cars and reclining seat lounge coaches, as well as an observation lounge car and the famous Tip Top Grill Car. This route takes you through four great mountain ranges,—the Cascades, the Bitter Roots, the Belt and the Rockies. You will be held spellbound by the panoramic country traversed and it will be one of the highpoints of your entire trip.

Southern Pacific

Traveling Southern Pacific from Portland, you can include a visit to California without additional cost for your ticket. The trip over the Shasta Route is one of the most scenic in the world. From the train window you see the great forests of the Northwest, the lush meadows and placid farms of the Oregon river valleys, the gem-like lakes of the Cascades, closed in by mountain ranges. Past white-crested Mt. Shasta, the train dips down into the Sacramento River Valley and across an arm of Shasta Lake, which may be visited as a short stopover enroute, at Redding, Calif. A convenient tour by motor coach and diesel cruiser gives you an opportunity to see the dam and power plant. Southern Pacific's Overland Route from Portland takes you over the railroad's Shasta Route to San Francisco. Leaving San Francisco you see the towering heights of the Sierra Nevada Mountains to the great Salt Lake of Utah—thence through the rich farmland of the Middle West to Chicago.

Or, you may go from San Francisco via Southern Pacific through the lush and productive San Joaquin Valley to Los Angeles, with Hollywood a few minutes away, through the Arizona cattle country, Texas and El Paso to Chicago.

Santa Fe

Santa Fe is often called the more-to-enjoy transcontinental route for its lines traverse the heart of romantic America—through the land of the Conquistadores and padres, the pathfinders, traders and pioneers. From golden California, across sunny Arizona, the New Mexico land of pueblos, and up over the mountains of Colorado and across the vast farm lands of the Middle West, Santa Fe offers a variety of ever-changing scenery for transcontinental travelers. The great Santa Fe fleet of trains offers a variety of service. Santa Fe is also famous as the only railroad entering Grand Canyon National Park and provides through Pullman service daily direct to the South Rim. Through Pullman's are also operated daily via Santa Fe direct to Carlsbad, New Mexico, for Carlsbad Caverns.

SAMPLE ROUND TRIP FARES FROM VARIOUS POINTS

Boston, Mass.	$177.45	Chicago, Ill.	$114.25
New York, N. Y.	170.55	Detroit, Mich.	133.35
Philadelphia, Pa.	165.00	Cleveland, Ohio	136.90
Pittsburgh, Pa.	144.70	Omaha, Nebr.	95.70
Richmond, Va.	163.40	St. Paul-Minneapolis	98.65

Pullman charges on the Special Train:

	From Chicago	From Omaha
Lower Berth	$18.25	$15.75
Upper Berth	13.90	12.00
Compartment (1 person)	36.45	31.50
Compartment (2 persons)	51.45	44.55
Drawing Room (2 or 3 persons)	64.70	55.80

The above rail and Pullman charges do not include the Federal tax of 15%. In addition to rail ticket and accommodations on the special train, add the cost of transportation to Chicago or Omaha to connect with special train.

New State Champions

ARKANSAS

Jr4 365C Gaylord's Spungold 766085, 10810 pounds milk, 595 pounds butter fat (1078 T. M.) Breeder, E. K. Gaylord, Oklahoma City. Owner, R. A. Bass, Smackover.

DELAWARE

Sr3 305C 2x Sun Set Cleopatra 834336, 11639 pounds milk, 669 pounds butter fat (610 T. M.) Breeder and owner, Peter Zeitler, Glasgow.

Sr2 305C 2x Monterey Caroline 812117, 11538 pounds milk, 685 pounds butter fat (610 T. M.) Breeder and owner, Howard J. White, Middletown.

INDIANA

5 yrs. 305C 2x Byllie Roberta of Lone Maple 672271, 14917 pounds milk, 782 pounds butter fat (610 T. M.) Breeder, Oscar C. Rogers, Montpelier. Owner, Harry Goebel & Son, Andrews.

LOUISIANA

Jr2 365 Cloverland Maxim K. Ruth 852484, 8322 pounds milk, 438 pounds butter fat (1095 T. M.) Breeder and owner, M. W. Walker, Alexandria.

Jr2 365C Cloverland Maxim Princess 852482, 8864 pounds milk, 444 pounds butter fat (1095 T. M.) Breeder and owner, M. W. Walker, Alexandria.

MAINE

Jr2 HIR Walnut Crest Major's Pollen 855932, 11722 pounds milk, 573 pounds butter fat (996 T. M.) Breeder and owner, Clinton F. Rines, Westbrook.

NEBRASKA

Jr3 305C 3x Skyline Hercules' Romona 905158, 5756 pounds milk, 328 pounds butter fat (765 T. M.) Breeder and owner, O. H. Liebers & Sons, Lincoln.

NEW HAMPSHIRE

Sr4 305C 3x Rockingham Finesse 828193, 12622 pounds milk, 554 pounds butter fat (915 T. M.) Breeder and owner, Daniel G. Tenney, Salem.

Jr4 305C 3x Steele Hill Margie 747742, 9684 pounds milk, 504 pounds butter fat (915 T. M.) Breeder and owner, Nelson H. Smith, Laconia.

NEW YORK

Sr2 305C 3x Churchill's Dolly 846050, 10556 pounds milk, 597 pounds butter fat (915 T. M.) Breeder, H. B. Wilson, Fowlerville. Owner, L. A. Hawkins, Forestville.

OHIO

Sr4 305C 3x Queen's Wilheminia 739535, 17475 pounds milk, 765 pounds butter fat (915 T. M.) Breeder, Clayton Shriver, Worthington. Owner, W. W. McKitrick & Son, Columbus.

PENNSYLVANIA

Jr3 305C 2x Modeel S. Rose 916801, 14913 pounds milk, 661 pounds butter fat (610 T. M.) Breeder and owner, Walter D. Leedom, Newtown.

Jr4 305C 3x Butter Lass of Green Acres 732579, 13554 pounds milk, 660 pounds butter fat (915 T. M.) Breeder, Calvert Merriken, Denton, Md. Owner, Alfred M. & Nelson B. Watton, Chalfont.

Sr3 305C 3x Leeside Hopeful Friend 757078, 12586 pounds milk, 552 pounds butter fat (915 T. M.) Breeder and owner, Edward C. Riley, Lumberville.

SOUTH CAROLINA

11yrs. 305C 2x Sowell Radiant Maid 463863, 13947 pounds milk, 735 pounds butter fat (610 T. M.) Breeder and owner, R. E. Sowell, McBee.

Sr4 305C 2x Myrtledale's Kubla Rosy 835461, 9637 pounds milk, 527 pounds butter fat (610 T. M.) Breeder and owner, J. F. Hawkins, Newberry.

WEST VIRGINIA

8yrs. 305C 3x Quincy Mahomet Lassie 575901, 13357 pounds milk, 576 pounds butter fat (915 T. M.) Breeder and owner, John L. Dickinson, Charleston.

Mohican District Club Banquet

THE Mohican District Guernsey Club held a banquet-meeting, November 21, in Oneonta, N. Y. Group singing at intervals throughout the dinner meeting was led by Mrs. Don Whiteman, and added to the enjoyment of all those present.

The highlight of the evening was the excellent address by Dr. E. V. Moore, of the State Department of Agriculture and Markets in Albany. Dr. Moore's comments centered on the state programs for control of animal diseases, with special emphasis on vaccination in the control of Brucellosis. Pointing out the fact that one-fourth of the entire population of the U. S. is within a radius of 250 miles of New York City, Dr. Moore showed why it is necessary to adopt a "vaccination plan" rather than "test and slaughter," in order to maintain the cattle population necessary to supply the huge demand for dairy products in this densely populated metropolitan area. He also stated that many officials from outside the area who were skeptical of the program at the outset, are gradually realizing how effectively it is working. Dr. Moore also spoke briefly on other phases of the State Department's work in protecting the public welfare. He was introduced by W. S. Dunn, member of the Mohican District Guernsey Club, a director of the State Guernsey association, and formerly in the office of the Commissioner of Agriculture and Markets in Albany.

Laurence D. Hansen, president of the Mohican District Guernsey Club, presided over the business meeting, which followed the excellent dinner. Activities to be carried out during the coming year were discussed, and a brief outline of statewide Guernsey activities was given by John Sims, state Guernsey field-man.

County extension workers present for the meeting included Don Whiteman, Delaware County Assistant Agricultural Agent, and George Ames, Otsego County Agricultural Agent.

For Sale...

FROM A GREAT REPRODUCING FAMILY

A SON OF DOUGLASTON PRINCE ROYAL

THIS attractive son of Douglaston Prince Royal, born July 1, 1947, comes from one of our very best reproducing families.

From his grandam down, each generation has increased production and held their pleasing type.

His maternal sister, Woodacres Steadfast Vivian, is one of the top cows in our herd and has just completed a record of 15788 milk and 753 fat—Jr4—305C (pending), which when her calf is dropped should put her in 1st Place in Jr4—305—3x. Had we carried her on to 365 days her record would have been approximately 890 pounds of fat.

His dam that classified a high Good Plus (note classification breakdown over picture) is a real dairy cow and is by a son of Bellarion that was out of Imp. Keep Du Jardin.

His grandam, Wethersfield Vivacious, is now nearing 15 and classified last spring Very Good. She is by Wolfpen Vulcan, out of Wolfpen Lilac, Class Leader with 1028 fat as a Sr4-year-old. Vivacious has a daughter by Douglaston Prince Royal, that sold in the Ohio Classic at $2,050 and has just completed a 4-year-old record of approximately 700 pounds of fat.

We feel that you would be able to count on this calf to give you both type and increased production.

DAM Classified Good Plus High . . .
VG G+ VG G+ E E G+ G+ VG VG

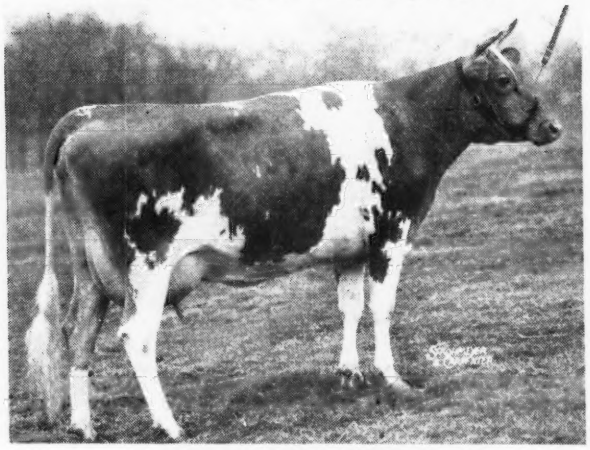

WOODACRES VIVIAN
13103—593—FF
16096—735—BB

MATERNAL SISTER Classified Very Good . . .

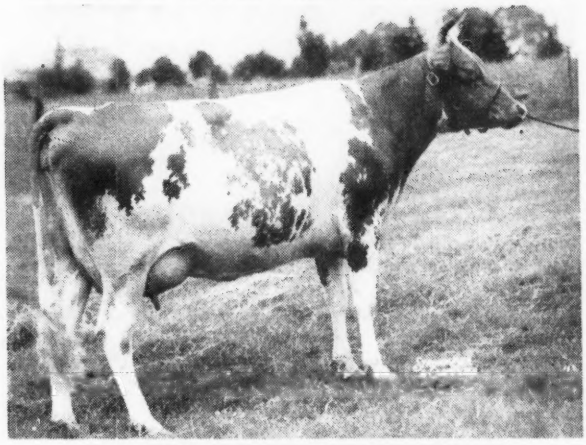

WOODACRES STEADFAST VIVIAN
12743—612—G
15880—753—Jr4—305C*
*Pending. Should be 1st Place

GRANDAM Classified Very Good . . .

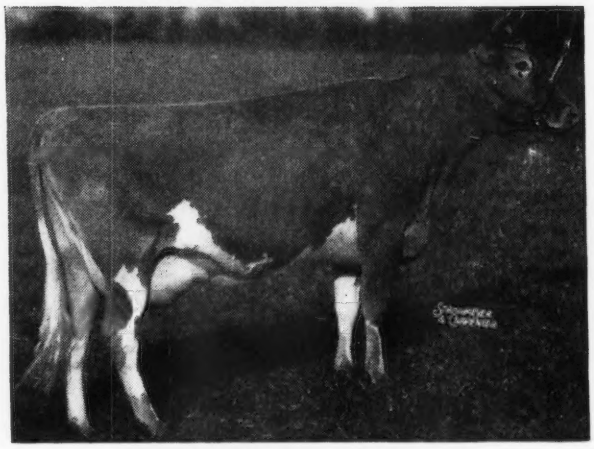

WETHERSFIELD VIVACIOUS
12775—541—DD
13702—570—AA
2 A. R. Daus., 3 Breeding Sons

WOODACRES *Guernsey Cattle*
PRINCETON, NEW JERSEY

FEDERAL ACCREDITED HERD NO. 526351
•
N. J. ABORTION FREE HERD NO. 424

ATHERTON W. HOBLER, OWNER • HARRY CARRE, MGR. • BOX 669, PRINCETON, N. J. • TEL. HOPEWELL 361

Chat . . .

Not only the cows failed to produce Homogenized and Vitamin Fortified milk but the Journal failed to credit the cartoon on page 201, January 15 Journal, to Esquire, Inc., Copyright, 1947, Esquire Building, Chicago 1, Ill. (Esquire, September, 1947).

G. D. White, formerly with The American Guernsey Cattle Club, and now manager of Sky Brook Farms, Hendersonville, N. C., reports that their herd of 27 cows averaged 11029 lbs. of milk and 562 lbs. of fat for 1947.

Dr. J. H. Hilton has recently been appointed dean of the School of Agriculture, and director of the North Carolina Experiment Station at Raleigh. "Jimmie," as he is so well known, was formerly with Purdue University, and went to North Carolina in 1945. Dr. R. W. Cummings has been appointed associate director of the Experiment Station, and Dr. Carey H. Bostian as associate dean of the School of Agriculture.

Bob Bell, who has been the manager of the Omar Baking Company Farm, near Omaha, and who was formerly with the State Board of Control of Nebraska, and for many years showed their fine Holsteins, is moving to Bellwood, Nebr., to his own 180-acre farm. Most important of all, Bob is taking 10 head of Guernseys with him to his new farm.

Helmer Rabild

HELMER Rabild, who more than 40 years ago laid the foundation for the present nation-wide Dairy Herd Improvement Association program in the United States, died January 1, at his home in Titusville, Pa.

Mr. Rabild, was born August 10, 1876, in Denmark, and came to this country in 1898, and soon became a naturalized citizen. He operated a creamery in Michigan the first few years, and then attended the dairy school of the Michigan Agricultural College, where he later served as a dairy instructor for a time.

In 1905, Mr. Rabild organized a group of farmers in Newaygo County, Mich., into a cooperative association for testing their cows and keeping records of their production. Because of the spread of this movement, he joined the U. S. Department of Agriculture in 1908, and in 16 years from the time the first cow testing association was organized, when 239 cows completed their test with an average butter fat production of 215 lbs., it grew to 755,546 cows that completed their test with an average of 349 lbs., in 1946.

St James Herd Given to University

GUERNSEY breeders will be interested to learn that the remainder of the great St. James herd, owned by Mr. and Mrs. Chauncey McCormick, Naperville, Ill., will be kept intact by the donation of the herd to the University of Illinois. The following is a statement, regarding the presentation, from Prof. C. S. Rhode, of the University of Illinois:

"Twenty-one head of pure bred Guernseys were recently presented to the University of Illinois by Mr. and Mrs. Chauncey McCormick, owners of St. James Farm. Though most of the St. James herd had been sold in two sales held during the past few years, the gift included a number of outstanding heifers that are descendants of nationally known animals that were in the McCormick herd. The McCormick's laid the foundation for one of the outstanding Guernsey breeding establishments in the United States in the early 20's. Such bulls as Shuttlewick Champion, Langwater Philosopher, and Bournedale Crown Prince, contributed to the greatness of the St. James herd. The McCormick's have the distinction of breeding and showing two grand champions at the Dairy Cattle Congress, and in breeding many outstanding producers and show animals. The gift was instigated by Mrs. McCormick, following the announced intention of her husband to retire this year."

Ray West, field-representative of The American Guernsey Cattle Club in the Northwest, has been assigned to Colorado. He will now work with his headquarters in Boise, Idaho, and have the states of Idaho, Montana, Wyoming, Utah and Colorado.

Applicants for Membership

THE following Guernsey breeders have applied for membership in The American Guernsey Cattle Club:

ILLINOIS: Dee Rains, West York, recommended by Jesse E. Tuttle; R. J. Fessant, Bridgeport, recommended by Jesse E. Tuttle; Howard Siegfried, Carthage, recommended by Jesse E. Tuttle.

IOWA: George H. Scanlon, Iowa City, recommended by Alvin W. Hitz & Son.

MASSACHUSETTS: John J. Glessner, Ipswich, recommended by James R. Reynolds.

NEW YORK: Mrs. Lawrence H. Levy, Bedford Village, recommended by Lawrence H. Levy.

TENNESSEE: D. W. Gardner, Franklin, recommended by Edward B. Henslee.

VIRGINIA: Dr. & Mrs. Ralph T. Stewart, Arlington, recommended by C. D. M. Showalter.

WISCONSIN: D. I. Cobb, St. Croix Falls, recommended by Lewis W. Barbour; Edward M. Schneck, Nashotah, recommended by Charles L. Hill.

GORDON HALL

Purchasing Agent ***Consultant***

For a number of years I have cooperated with owners and managers in founding and developing herds. I believe this work has been profitable to them, at least all are on a sound basis, and that I can be of equal help to others.

Princeton TEL. 1895 **New Jersey**

WHERE TO BUY GUERNSEYS

ARKANSAS

FOR SALE: Bull born January 11, 1946. Sire: Foremost Comet. Dam: Superb's Royal Maybelle, 550—GG, paternal sister to Superb's Faithful that has 3 consecutive 1000 lb. records.

Heifer born March 13, 1946. Sire: Foremost Footprint. His maternal sister, Foremost Quaint Lady, sold for $15,000. Dam: Foremost Royal's Prisca, 543—Jr2—365.

R. R. Clark, Branch

INDIANA

FOR LEASE

BECAUSE we feel he is worthy of a greater opportunity than is afforded in our small herd, we are offering to lease to a clean herd with some form of production testing—

BURTON LANE'S SARGON HERMES 340607
(dropped SEPTEMBER 1, 1943)

Sired by Green Meads Sargon, A. R. (full brother to Myhaven King, A. R. and Green Meads Taurus, A. R.—Langwater King of the Meads and Green Meads Thelma) and out of a daughter of old Tianna's Edith, 12569—736—AA.

HERMES is gentle, vigorous, and sure breeder. We have 20 very attractive daughters now in our herd, all to be tested. If you could use a little extra type, plus inherited production, and a 75% heifer crop, why not write?

A. W. Mahoney & Son, Argos, Indiana
BANG'S ACCREDITED

MAINE

FOR SALE: A beautiful bred heifer, 22 months old. Sire is Langwater High Honor. Dam is a Langwater Gold Dawn daughter. Grandam is a daughter of Langwater Demon. Straight, healthy and well-grown. White shield on face and clear nose. Price $350. Crated F. O. B., Portland. Herd Accredited for Bang's and T. B.

Mr. and Mrs. Paul Roehrig, Caphir Farm, R. F. D. 1, Westbrook

WANTED

Herdsman for dairy farm in Essex County, Mass., to assist in the purchase and to have the care and development of a foundation herd of pure-bred Guernseys. Herdsman will work directly under the owner. Experience in the care and breeding of registered dairy cattle, preferable Guernseys, and general experience in dairy farming essential. Comfortable house for married couple and two children, with water, heat, electricity and milk provided in addition to salary. Job to start on or about April 1. Applicants should state size of family, education in detail and all later experience, giving references where possible and minimum acceptable salary.

Box 10
Guernsey Breeders' Journal
Peterborough, New Hampshire

GUERNSEY BREEDERS

I would like to lease 10 to 20 pure bred heifers on a share basis, to their producers, with an option to purchase out-right at a later date or on a deferred payment plan.
Plenty of room, and not confronted with the grief from labor, etc. References. Experience with Guernseys.

Box 12
Guernsey Breeders' Journal
Peterborough, New Hampshire

Plan A Regular Advertising Campaign NOW!

The Great Western Livestock Show

THE Great Western Livestock Show in Los Angeles, in November, made up in enthusiasm what it lacked in numbers of exhibitors. Adohr Milk Farms and Van de Kamp Holland Dutch Bakers, Inc., met with full show strings, and certainly displayed their Guernseys to crowds of interested spectators. Most of the spectators were Los Angeles City residents who were interested in Adohr because they are one of the largest dairies in the city, and in the Van de Kamp Holland Dutch Bakers, Inc., because they run one of the largest and most unique bakeries in the city.

Probably the season's shortest show story could be written in these words, "At the Great Western Livestock Show, Adohr Milk Farms was first, and Van de Kamp was second." It was only good sportsmanship that brought the Van de Kamp cattle out before the superior and veteran Adohr show herd, but show they did, and went home with a blue ribbon on Van de Kamp Laura, first prize two-year-old. A most interesting upset occurred when Philosopher's Beau Geste won his class, but grand champion and senior bull honors went to Adohr Leader's Pretor, a good stretchy two-year-old that has "been around" on the show circuit. Adohr Eldor Pearlette was senior and grand champion cow, with Adohr also taking junior champion honors on both the bull and female.

ARTHUR W. TELFER

Murray Farms Sold

MURRAY Farms, owned by J. J. Murray, Kalamazoo, Mich., have been sold to Nazareth College, Nazareth, Mich. The property includes approximately 400 acres, and is one of the most modern and completely equipped dairy farms in the state. In speaking of the sale, Mr. Murray said that it included his entire herd of Guernseys, all the tools and equipment, and was a complete sale. The Murray herd became known through Coldspring's Romulus Major, a son of Langwater Romulus, and was built through purchases in 1938 and 1943.

Neck Chains
New and Better
New, lightweight tag of rustless aluminum-steel alloy — ¼" thick. Large, deeply engraved numbers both sides, black or colors. Sold separately or with corrodeless case-hardened adjustable chain. Write for folder and prices.
1933 Speer Blvd. Denver.

WESTON MFG. & SUPPLY CO.

BREEDER'S EQUIPMENT CO.
Supplies for Artificial Insemination of Animals
FLOURTOWN, PA.
Devoted exclusively to production of instruments and materials essential to the practice of successful artificial insemination.
NEW CATALOG NOW AVAILABLE

Clipper Repairs
Have your ANDIS Electric Clippers in good repair so you can keep your stock clean with minimum work. Save costly repairs later by having your Andis Clipper serviced at the factory now.
ANDIS CLIPPER CO.
Dept. 40-B • Racine, Wisconsin

Feature your Spring Sales Consignments in THE JOURNAL

FOR HOOF ROT
AND FUNGUS INFECTION
USE
GREEVER'S B-F-35
Easy to apply.—Not corrosive or caustic.—Prompt in Action.
• • 1 Pint bottle $1.00 • •
At your dealer
or order direct from us.
GREEVER'S, INC.
CHILHOWIE, VIRGINIA

MASTITIS IS BEING CURED

• We handle all latest effective treatments including **Penicillin** and new *"Sulfo"* drugs. Write today for particulars.
ANCHOR SERUM CO. (of Indiana)
INDIANAPOLIS, INDIANA

HERE IT IS!

Volume II of The Performance Register

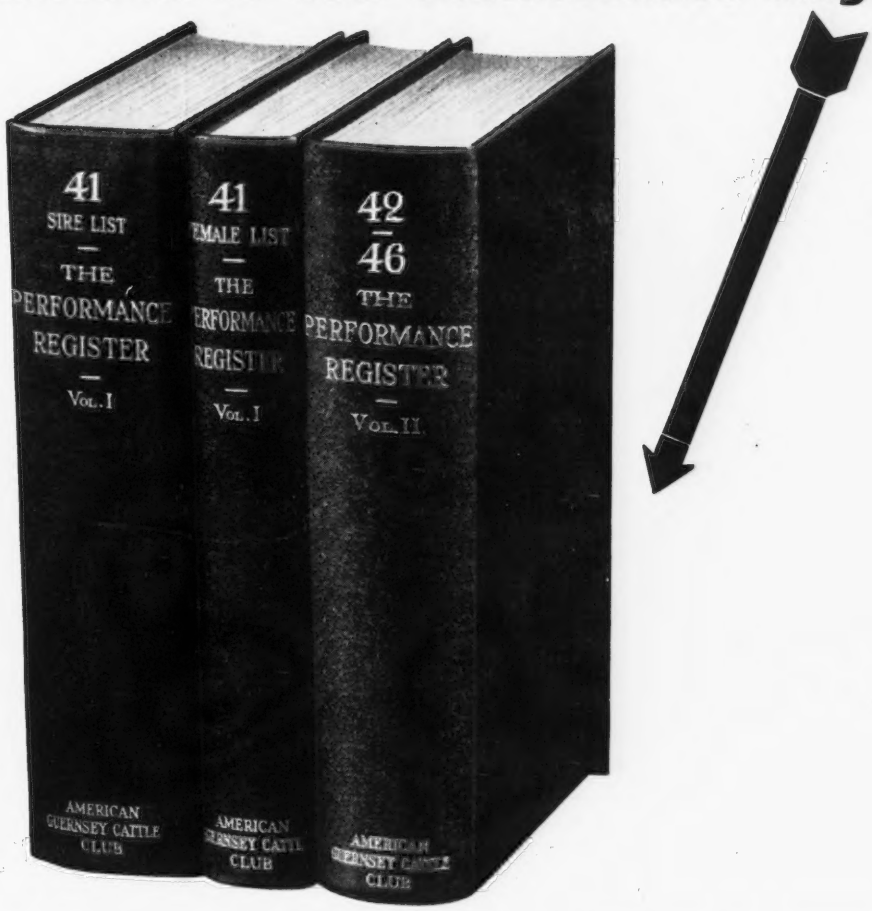

Now in two volumes you have the performance of the breed from the beginning of The American Guernsey Cattle Club to January 1, 1947.

Volume II sells for $10.00. This book contains the Sire List and Female List from July 1, 1941 to January 1, 1947. The 42-43-44 Summary and the 45 Summary and all 46 monthly publications can be discarded.

Production records, show ring winnings, progeny data, ancestry information for pedigrees, all assembled and as easy to use as a dictionary.

The Breed At Your Finger Tips

ORDER NOW!

THE AMERICAN GUERNSEY CATTLE CLUB
PETERBOROUGH, NEW HAMPSHIRE

( ) Send me Volume I of the Performance Register at $10.00.
( ) Send me Volume II of the Performance Register at $10.00.
( ) I am enclosing check, cash, money order.
( ) Enter my subscription for future publications of the Performance Register.

Signed.....

Address.....

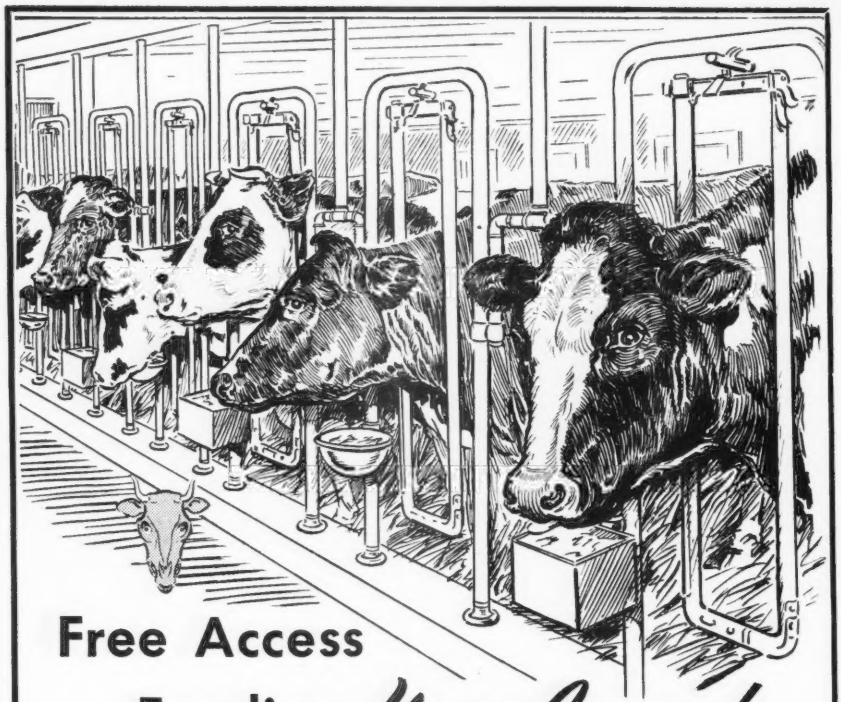

Free Access
Feeding *Year Around*
protects against
"HIDDEN HUNGER"

In the pasture . . . in the barn . . . in the exercise yard—keep Near's MinRaltone before your stock *year round. Free access feeding*, combined with the hand feeding and premixing methods, will safeguard stock health and profits from:

"HIDDEN HUNGER"—*Lack of essential mineral elements needed by livestock for sturdy health, rapid growth, peak production and reproduction.*

MinRaltone protects against "Hidden Hunger" because it contains 11 essential mineral elements with Vitamin D added. Write for free information on minerals and the MinRaltone plan of *year* round free access feeding.

NEAR'S FOOD COMPANY, INC. Established 1899 **BINGHAMTON, N. Y.**

3 WAYS TO FEED MINRALTONE *year round*

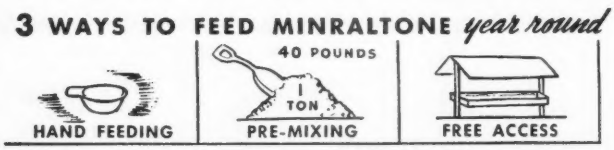

NEAR'S
MINRALTONE
WITH VITAMIN D
MINERAL FEED SUPPLEMENT
for HEALTH
PRODUCTION
PROFITS

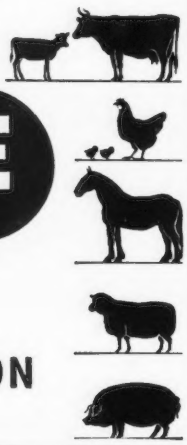

Sister M. Blanche, SSJ, Nazareth farm manager, will direct activities on the newly acquired farm. Martin Pozeznik, farm manager, will continue in that capacity.

Mr. Murray was born on a farm, and has had quite some experience in dairying. He established the farm in 1937, and took considerable interest in its development. He wishes to thank everyone in the Guernsey field who so willingly assisted him, and while he has not lost his interest, it is necessary for him to spend his time with his business rather than the farm.

Guernsey Breeders Sale

THE Omaha Pure Bred Sales Company, with H. C. McKelvie as manager, held their first Guernsey sale at Omaha, Nebr., on December 9, with L. R. Rainey, St. Albans Farms, Inc., reading pedigrees. This was the first attempt of its kind in Nebraska, and the results were most promising, but due to the extreme cold and snow, many breeders were unable to attend.

The high cow, Royal Dora of Baird Farm, was consigned by L. C. Baird, Red Oak, Iowa, and was sold to S. W. Burnham, York, Nebr., for $600. The high bull, Rose Bud Farm Royal Jester, was consigned by Alvin Hitz & Son, Polk City, Iowa, and was purchased by Walter Hilton, Malvern, Iowa, for $420.

The average on the five bulls sold was $333, while 14 open heifers averaged $221.21, and 22 cows and bred heifers averaged $349.50. The 43 head sold for an average of $281.68. The largest buyer at the sale was Tony Schroell, Falls City, Nebr., who bought six head for $1,600.

The sale was supported by the following breeders: Omar Farms, Elkhorn, Nebr.; Jo-Be Farm, Omaha, Nebr.; Skyline Farm, Lincoln, Nebr.; A. H. Hitz & Son, Polk City, Iowa; St. Albans Farms, Inc., St. Albans, Mo.; L. C. Baird, Red Oak, Iowa; Egger Guernsey Farm, Roca, Nebr.; Byercroft Farm, Logan, Iowa; Imig Farms, Seward, Nebr.; Leo Zenz, Lancaster, Wis.; Arch Dietzman & Son, Livingston, Wis.; A. O. Oleson,

NEW ANDIS ELECTRIC EAR CLIPPER

ONLY $15. CASH

● Here is a precision built, magnetic-type electric Ear Clipper designed for clean, smooth hair removal. A favorite of leading horse and stockmen who find the Andis especially fine for grooming show animals. Light weight . . . quiet . . . easy to handle . . . fast. Completely housed in aluminum case. Black wrinkle finish. Available for 110 volt—60 cycle A.C. Current.

Order from your Saddlery House, Hardware or Implement Dealer

ANDIS CLIPPER COMPANY
DEPT. 40–B • RACINE, WIS.

IF YOU WANT MORE MILK *with Less Feed . . .*
DR. DAVID ROBERTS HERD TONIK *is what you need*

Give your cows this scientifically balanced prescription if they are not doing well. The various ingredients are combined in just the right proportion to produce the best results. Digestive minerals and stimulating appetizers are included as well as internal antiseptics.

Herd Tonik helps to restore the normal flow of milk and puts the herd in good condition to resist disease. Remember: an overworked cow needs a tonic just as an overworked machine needs extra care and lubrication.

Give Dr. David Roberts Herd Tonik to one of your cows that is below average. Her improvement will show what can be done for the entire herd. So if you want more milk with less feed try HERD TONIK.

ORDER FROM YOUR DEALER
OR DIRECT IF NO DEALER
USE THE CONVENIENT COUPON BELOW

DR. DAVID ROBERTS VETERINARY CO., Inc.
23 Grand Avenue, Waukesha, Wisconsin

Livingston, Wis., and J. F. Davis, Livingston, Wis.

Following is the sales list:

H. O. Beason, Waverly, Nebr.	
St. Albans Grandee Faith's Lad (Bull)	$410
Irvin W. Behrens, Mead, Nebr.	
Mava's Blue Bell of C. B.	300
Henry Blum, Lincoln, Nebr.	
Springtime's Beau of Omar	230
S. W. Burnham, York, Nebr.	
St. Albans Acta Val Lorene	435
Royal Dora of Baird Farm	600
L. J. Calhoun, Clarinda, Iowa	
Admiral's Matilda	75
Heifer calf	62.50
Wanda Calhoun, Clarinda, Iowa	
Crystal Lake Grandee's Grace	165
George E. Damen & Sisters, Melbourne, Iowa	
Daffodil's Cindy of Jo-Be	410
St. Albans Blend's Early Rose	350
Charles Davies, Malvern, Iowa	
Larry's Sue of Omar	155
Fred G. Dreesen, Omaha, Nebr.	
Lilac's Delight of Omar	305
F. A. Egger & Sons, Roca, Nebr.	
Byercroft's Ideal Isabella	335
Seward's Charming Princess	355
J. L. Fairley & Sons, Fairburn, Nebr.	
Rosedale Sarah	370
LeRoy Fieke, Milford, Nebr.	
Hopewell Donna's Dinana	300
Willow Lane Lela	290
Grabouski Bros., Beatrice, Nebr.	
Crystal Lake Rosie	320
Harold Hakes, Clarinda, Iowa	
Willow Lane Dave (Bull)	125
Willow Lane Hannah	125
Walter Hilton, Malvern, Iowa	
Rose Bud Farm Royal Jester (Bull)	420
Jo-Be Farm, Omaha, Nebr.	
Skyline Clara's Hercules (Bull)	410
Heifer calf	50
John MacKenzie, Milford, Nebr.	
Janey of Willowlane	300
Virgie of Willow Lane	300
Roy O. Magnuson, Mead, Nebr.	
Hopewell King's Nancy	260
Guy E. McReynolds, Ashland, Nebr.	
Heifer calf	70
Fred A. Meyer, West Point, Nebr.	
Hopewell Princess	360
Yeksahurst La Noce Tidy	320
LeRoy E. Nelson, Mead, Nebr.	
Lad's Rex May	155
Walter R. & Herman W. Pfeiffer, Arlington, Nebr.	
Larry's Golden Glo of Omar	180
Jo-Be Challenger's Aloha	185
Rabel & Rogers, Avoca, Iowa	
Springtime's Lil of Omar	300
Lester Roth, Milford, Nebr.	
Melody's Royal Tilly	190
Tony Schroell, Falls City, Nebr.	
Octavia of Sunnyside	300
Deanna's Floss of C. B.	295
Hopewell Virginia	275
Hopewell Gold Coin	275

DAISY *Cattle Markers*

DELIVERY ONE TO THREE DAYS POSTPAID

NO. 21—FOR NECK. Adjustable chain. Numbered both sides. $11.50 per doz.

NO. 17—FOR HORNS. Adjustable chain. $8.00 per doz.

NO. 25M—Marker Plates without chain. Key Ring Fasteners. $6.50 per doz.

NO. 38—DOUBLE PLATE NECK CHAIN. Upper portion strap; lower portion chain. $12.50 per dozen.

NO. 25—DOUBLE PLATE ALL CHAIN MARKER. Marker Plates SOLID BRASS, numbered both sides. Chain is brass plated. Weight, 1 lb. each.

Price: $14.50 per doz.

Sample mailed for $1.00. Write for folder.

GOLDEN ARROW FARMS
Dept. 7 Huntington, Indiana

"KANT-KOM-OFF"
COW COVERS
PATENTED

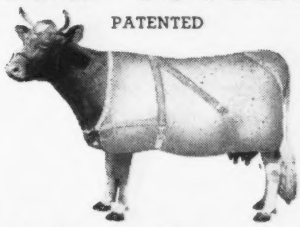

Write for Illustrated Price List
R. LAACKE CO.
1033 W. Walnut Street
Milwaukee 5, Wisconsin

PENICILLIN for MASTITIS
Amazing results reported. Low cost. Write for particulars to—
ANCHOR SERUM CO., Indianapolis, Ind.

GOOD MILKERS MUST EAT . . .
STIMULATE THEIR APPETITE

SOLD EVERYWHERE

MUST CALVES DIE?

Read This Dramatic Story of a New Approach to the Treatment of Abortion

SUMMARY OF Experiment by F. A. Jorgensen, Naperville, Illinois

BEFORE — BEFORE USING REX WHEAT GERM OIL 12 YEARS 1932-1943	AFTER — AFTER USING REX WHEAT GERM OIL 4 YEARS 1944-1947 DOSAGE ½ OZ. (ONE TABLESPOONFUL) PER WEEK PER ANIMAL
50% Heifers Aborted Calves	**All Heifers Had Normal Calves**
Calf Loss Herd Average 28.3%	**Calf Loss Herd Average 1.7%**
Many "Shy Breeders"	***NO* "Shy Breeders"**
Bang's Disease	***NO* Bang's Disease**

F. A. Jorgensen has been associated with the dairy industry since boyhood, for over fifty years,—as a breeder, a faculty member of the University of Illinois, and an outstanding dairy manufacturer. This experiment was carried out with his Registered Holstein herd at Naperville, Illinois. Here is his report:

My herd was tested for Bang's Disease in 1932. Most of the herd of fifty were reactors. Our average calf crop from 1932 to 1943 was 71.5%. This figure does not tell the whole story. **At least 50% of our heifers aborted every year.** Before disposing of the herd and starting all over again, I decided to treat the herd with Rex Wheat Germ Oil. I had read of European experiments* that seemed to show that wheat germ oil might help us.

We started treatment with Rex Oil late in February, 1944. The first thing we noticed was that the cows and heifers 'settled' regularly. **This was the first year every heifer bore a normal calf.** In 1945, every cow and heifer bore a normal calf. Twins gave a 103.1% calf crop. In 1946, one cow aborted, every heifer bore a normal calf, twins gave a 110.5% calf crop. In 1947, up to this time, August, every heifer has borne a normal calf.

These amazing facts led me to the question: Would a test show the herd clean of Bang's Disease? The test was made by Dr. Olin G. Wheaton, under state supervision. The result was dramatic: the total herd of 58 all passed the test; 57 negative, one suspect.

This almost unbelievable result caused me to study these data critically before allowing the figures to be made public. Here are my conclusions:

1. Rex Wheat Germ Oil used in adequate quantities and given regularly, will reduce calf losses. Four consecutive years of no calf losses from heifers when treated with wheat germ oil followed twelve years when heifers aborted more than 50% of their calves.
2. We confirm what others have found, that Rex Wheat Germ Oil is a definite help to stop costly 'shy' breeding.
3. A herd "riddled" with Bang's Disease for at least 12 years, became Bang's Disease free in 4 years of treatment with Rex Wheat Germ Oil.
4. It seems that Rex Wheat Germ Oil may well be used to protect a herd against Bang's Disease until these results we have obtained are confirmed by others.

F A Jorgensen

OUR CLAIMS AND GUARANTEE

We do not claim that Rex Wheat Germ Oil will cure Bang's Disease. **We do guarantee without qualification that Rex Wheat Germ Oil will reduce your calf losses—and eliminate shy breeding.**

Rex Oil contains biologic values not found in other wheat germ oils. Take no substitute. Insist on Rex Wheat Germ Oil.

Prices from your dealer or direct: pint $3.50, quart $6.00, gallon $19.00. Special price 5 gallons or more. We pay shipping.

**An abstract of the literature and data on wheat germ oil and Bang's Disease is available on request.*

FOR SHY BREEDING —ONE PINT REX OIL WILL TREAT 2 COWS

VIOBIN CORP. • 100 OAK ST., MONTICELLO, ILLINOIS

Send me an order of Rex Oil with the following understanding. It will settle my "shy" breeders. If used for one year Rex Oil will reduce my calf losses. If I am not satisfied, my purchase price will be refunded.

Amount of Oil_____ Cost_____

Name_____

Address_____

City_____ State_____

POSITION WANTED as Herdsman or Manager. Experienced. Some college education and Graham School Graduate. Married, small family. Protestant. Available immediately.
Theron Johnson
Begeacres Farm
R. D. 1, Ithaca, New York

WANTED

A dairy Farmer who is experienced in management and feeding a small herd of registered Guernseys. A. R. testing, 2x milking. Ideal working and living conditions. Good proposition for right man. Give references and salary expected.
Farm Fields
Wytheville, Virginia

Willow Lane Dame	265
Heifer calf	190
E. P. Svec, Schuyler, Nebr.	
Byercroft Ideal's Butterboy (Bull)	300
John Yoder, Kalona, Iowa	
Skyline Flute	485
Rosebud Ruth Ann	510

Burke-Koldewey Sale

A GUERNSEY sale was held at Berne, Ind., on October 21, that included 12 head consigned by William Burke, Monroe, and eight head consigned by Louis Koldewey, Decatur. Roy S. Johnson & Son were the auctioneers. The 20 head sold for $3,440, or an average of $172.

Following is the sales list:

Frank Brandt, Rockford, Ohio	
Kathryn of Old Home Farm	$130
Dan Burley, Monroe, Ind.	
Nancy of Old Home Farm	175
T. E. Fiedler, Churubusco, Ind.	
Heifer	95
Royal Judy of Old Home Farm	90
Myra of Old Home Farm	80
Marge of Old Home Farm	185
Heifer	100
J. F. Foreman, Fort Wayne, Ind.	
Blossom's Crystal	350
Bull	95
Cletus J. Menchofer and Sons, Coldwater, Ohio	
Blossom's Norma	175
Spot's June	135
Old Home Farm's Chyme	165
Martin Menchofer and Son, Coldwater, Ohio	
Blossom's Jane	245
John Neadstine, Monroe, Ind.	
Ruth of Old Home Farm	170
Merideth L. Piper, Mendon, Ohio	
Sailor Daisy's Spot	165
Jane's Febby	250
Mr. & Mrs. Dana Rowe and Sons, Winchester, Ind.	
Crystal Lady	180
Herbert Schaadt, Berne, Ind.	
Laddie's Butter-Cup's Blossom	345
Myrtle's Marie Lady	105
Harold Shoemaker, Geneva, Ind.	
Old Home Farm's Ball	205

America's Leading Brand of Animal Biologics
★ FRANKLIN ★
VACCINES AND SUPPLIES
write for FREE Catalog

DON'T GIVE BLACKLEG a CHANCE
Vaccinate early with Franklin Blackleg Bacterin. More than 10 cc of whole culture bacterin is used in making each 1 cc condensed dose, thereby insuring the extra potency needed wherever the disease occurs in extra virulent form.
10c a dose—quantity discounts.

For the Prevention of Infectious Abortion in Cattle
Excellent results are reported from the use of Franklin Brucella Abortus Vaccine. Made from Strain 19 for combating infectious abortion in cattle, both calves and adult animals.

Franklin Udder-Eze
For cracked or chapped teats. A medicated emollient for massaging udders. A local application for any purpose where a counter-irritant is desired.
8-oz. jar 50c. Gallon $5.50.

Franklin Sulfan-Ol
Valuable aid in the treatment of Mastitis infection. Sulfanilamide suspended in mineral oil convenient for injection. 8 ounces $2. Quart $5.
Infusion tube to fit standard syringe, 30 cents.

Send today for FREE illustrated Franklin Catalog
O. M. FRANKLIN SERUM COMPANY
DENVER KANSAS CITY WICHITA AMARILLO FT. WORTH MARFA EL PASO
ALLIANCE SALT LAKE CITY LOS ANGELES PORTLAND CALGARY
Drug Store Agencies
★ FRANKLIN Protection Helps Increase Livestock Production ★

OWNER of fully equipped modern dairy farm of 250 acres located in Chester County, Pennsylvania, with recently completed eight room modern tenant house, desires association with working manager, who may take position on share basis, financial interest in purchase of new herd, or in other manner offering mutually attractive future.
Martin D. Bruner
47 Long Lane
Upper Darby, Pennsylvania

CAPABLE, energetic dairyman wanted for herd of Registered Guernseys, newly established. New modern barn, all latest modern equipment. Must understand all phases of herd management. Married man with small family preferred. In writing state qualifications, references and salary desired.
Box 15
Guernsey Breeders' Journal
Peterborough, New Hampshire

Plan now to feature your Spring Sales Consignments

THE FRANK ELLIS HORN TRAINER
WITH ALL THE NECESSARY ASSURANCES IN HORN TRAINING

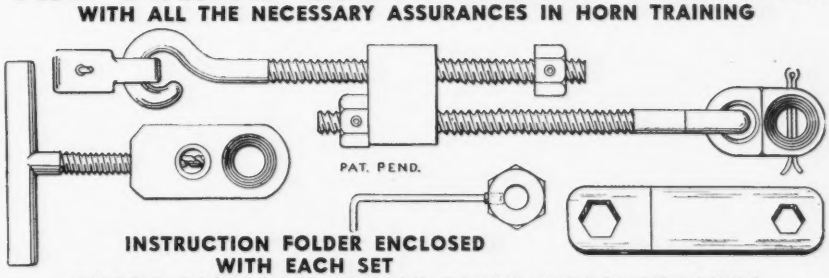

INSTRUCTION FOLDER ENCLOSED WITH EACH SET

PRICE LIST FOR FRANK ELLIS HORN TRAINER

ONLY ONE INSTALLING JIG IS REQUIRED FOR ALL-TIME USE:
One installing jig . . . . . $ 4.00
One horn trainer . . . . . $ 4.50
$ 8.50

IF YOU HAVE AN INSTALLING JIG:
Six horn trainers $24.00
Twelve horn trainers $47.00

THE ECONOMICAL ORDER FOR A BREEDER:
One installing jig . . . . . $ 4.00
Six horn trainers $24.00
$28.00

Postage paid in the United States and foreign countries. Make your check or money order payable to . . .

DRAWER B R. FRANK ELLIS IRVING, TEXAS

H. D. S.
COW BOOT
For Hoof Troubles
Back on the market
Write for Catalog
"DAIRY SPECIALTIES"
The Moore Bros. Corp.
Dept. G, ALBANY 6, NEW YORK

Another Actual Report from a Larro Fed Herd

Milk Production Increased 61% in Three Months with Larro Feeding System

Here's how the Larro Feeding System increased the milk production of this medium-sized herd in just three months:

	Monthly Average Profit-Over-Grain-Cost per Milking Cow
March, 1947 . . .	$25.59
June, 1947	41.18

That's right . . . an average increase of $15.59 per cow. General Mills has hundreds of these Herd ✓ Check profit records . . . some of them show greater increases, others less. But the important point is . . . each of them consistently shows a fine profit-over-grain-cost. Proof that Larro *"Farm-tested"* Dairy Feed, fed the Larro Way, helps cows produce their full inherited capacity of profit milk.

General Mills scientists have conducted feeding tests for over 35 years . . . they've tested more than 300 different feed formulas in developing the outstanding milk-producing qualities of today's Larro Dairy Feed. Profit by these years of research. See your Larro dealer today . . . let him show you how the Larro Feeding System can get *top profit* for your herd.

L-1656

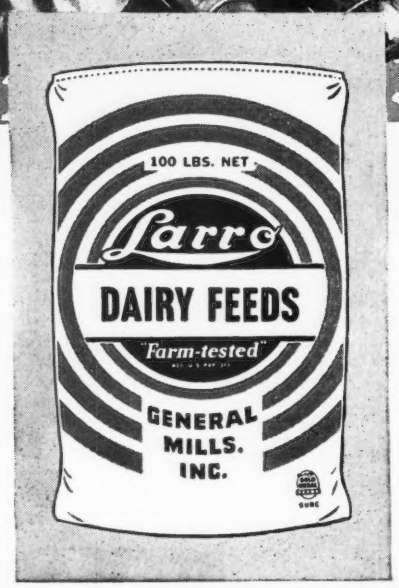

General Mills

Larro

"Farm-tested" FEEDS

Dept. 10

DETROIT (2) — SAN FRANCISCO (6)

CHICAGO (4)

"Farm-tested" and Herd ✓ Check are registered trademarks of General Mills, Inc.

Variations in Milk Test

In studying the production records of their herds, dairymen are very often impressed with the fact that there are frequent variations in the average test of the herd, and that even in the case of individuals within the herd, the fat test may vary from month to month. Such fluctuations in test may be somewhat confusing, and may even arouse suspicion concerning the accuracy of the test. It is important, therefore, to realize that there are a number of factors which may affect the fat content of milk, and that variations in the test—not only from month to month, but from day to day and even from milking to milking—of individual animals may be quite normal.

There is a marked difference in the test of the different breeds, some breeds being particularly noted for their high butter fat test. In mixed herds, any change in the composition of the herd, with respect to the breeds represented in the herd, might very materially affect the average test of the herd.

It has also been noted that the fat content is influenced by the season of the year, decreasing during the hot summer months and increasing during the colder season of the year, causing a variation in the herd test when comparing one month with another. Exposure to extreme weather conditions will also cause the test to vary. Any sudden changes in the weather, such as extremely hot spells or cold winter storms, if the animals are not afforded ample protection from the weather, may influence the test—particularly if such changes occur during the period in which the test is being conducted.

Sudden changes in feed, or in feeding practices, may temporarily influence the fat test, and if occurring during the testing period, may cause a marked variation in the herd average from the previous month.

In addition to the factors which affect the herd as a whole, there is also a tendency for the milk of the individual animals within the herd to vary in fat content. The test of most cows varies with the stage of their lactation, being relatively high at the beginning of the lactation period, declining somewhat after the first month

STROHMEYER & CARPENTER, Inc.
Photographers of Animals
White Plains - Box 788 - New York

PHOTOGRAPHS
OF YOUR GUERNSEYS
GEORGE AKER
ROUTE 3 FT. WAYNE 8, IND.
Phone Anthony 26713

MACE — CARLTON
PHOTOGRAPHERS
P. O. Box 1419
RICHMOND, VIRGINIA
Tel. 7-3677

LIVESTOCK PHOTOGRAPHY
LEE C. FISHER
"Fisher Foto"
Telephone 271-R NORTHVILLE, MICH.

FRED C. WETMORE
Livestock Photographer
1718 Alvin Avenue
Cleveland 9, Ohio
Phone: SHADYSIDE 2116

Phone 61
Wolfe Photo Service
Specializing in
Livestock Photography
NORTH - South Carolina

South's Leading
Guernsey Auctioneer
AGENT
Lloyd's Livestock
Insurance
TOM McCORD
Montgomery Alabama

GLENN LECKY
AUCTIONEER
of Pure Bred Guernseys
Holmesville - Ohio

or so, and remaining at a fairly constant level until toward the close of the lactation period, when the tendency is for the test to increase. The length of time during which a cow will continue to test high during the early stages of her lactation will be influenced by her condition at calving time. Cows in high condition at the time of calving tend to continue their high test over a longer period than will cows freshening in poorer condition. Other factors, such as the period of heat, completeness of milking, and the age and health of the animal, may all have a bearing on the test, and account for many of the fluctuations frequently found in records.

G. E. GORDON–D. T. BATCHELDER
University of California

Applicants for Membership

THE following Guernsey breeders have applied for membership in The American Guernsey Cattle Club:

NEBRASKA: Dale E. Bush, Lincoln, recommended by F. A. Egger & Sons.

NEW YORK: Charles Z. Case, Avon, recommended by Fred H. Gordon.

PENNSYLVANIA: J. H. Bradshaw, Jr., Lahaska, recommended by William C. Clark; Herman Grossman, Hartsville, recommended by William H. Doubler; Ross T. Snider, New Enterprise, recommended by Galen Furry.

WASHINGTON: Harry W. Crosby, Redmond, recommended by Marymoor Farms, Inc.

WISCONSIN: Honaas Brothers, Elk Mound, recommended by John F. Stallman; Malvin C. House, Menomonie, recommended by John F. Stallman; Lorn Retzloff, Menomonie, recommended by John F. Stallman.

Don't miss an issue of the JOURNAL . . .
Renew Now!

FOOT TRIMMING
Fitting for Sale or Show
If you want your cattle presented in top shape or if you need any feet trimmed.
Write
RALPH D. BACON
Box 25
BERLIN, MASSACHUSETTS

Carrot Oil Vitamin Conditioner for Dairy Feeds
Carrot oil contains the active vitamin of carrots needed for healthy reproduction and sleek, glossy coats.
Carrot Oil contains pro-vitamin A, Carotene, plus other carrot elements. It is used by breeders to increase fertility, to produce healthy calves, and to develop sleek, glossy coats.
Send Today for Free 36-Page Booklet.
This book gives details of function and uses of this great conditioner and describes 15 NRA feed concentrates offered. Every livestock breeder should have a copy.
NUTRITIONAL RESEARCH ASSOCIATES, INC.
Dept. 2 South Whitley, Indiana

CALF SCOURS
Three PENOVOXIL CAPSULES (Squibb) administered by mouth within 24 hours after birth has proved effective in the prevention of infectious WHITE SCOURS in calves. Send $1.00 today for a trial box of 12 capsules or $6.50 for 100 capsules.
ANCHOR SERUM CO., Box 1177, Indianapolis 6, Ind.

Calves feed naturally with a
GIRTON
CALF FEEDER
• Correct amount easily controlled.
• Sanitary, easily sterilized.
• A great time saver.

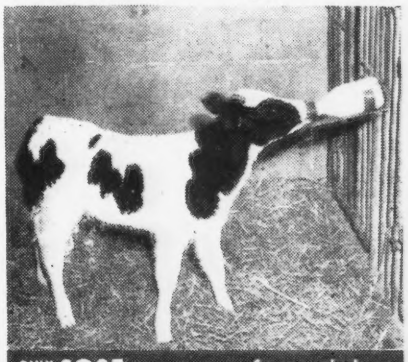

ONLY $2.95 COMPLETE
See your dealer or write direct to . . .
GIRTON MFG. CO.
Millville, Penna.

TOMORROW'S
FEEDING PIONEER DAIRY FEEDS PROGRAM
TODAY!
A COMPLETE DAIRY FEEDING PROGRAM
That produces "Quality Results at Low Cost" — proven in the pail.
That pioneers in being different.
Feeds that are open — loose — flaky.
HALES & HUNTER CO.
CHICAGO 4, ILL. WILMINGTON 83, DEL.
MANUFACTURERS OF RED COMB POULTRY FEEDS

Caumsett Breeding Record

For 12 Years

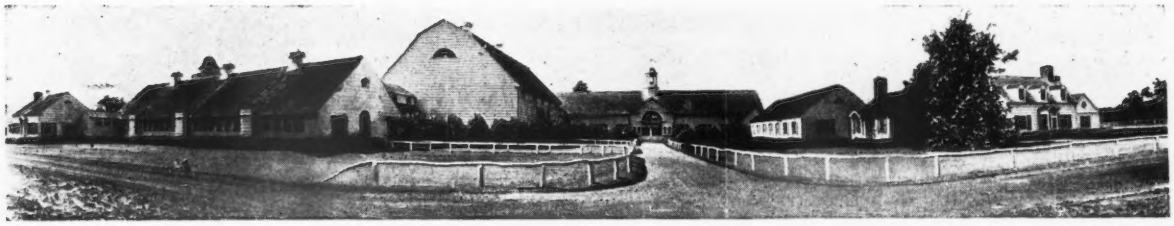

Calving Records:

Year	Total Cows Calved	Living Healthy Calves	Males	Females	Born Dead Full Time	Mummy	Retained Placenta	Cows Aborted	Sets Live Twins
11 Year Total	592	576	313	263	10	6	33	6 (2 Sets Twins)	6
1947	71	69	32	37	2	0	6	2 (1 Set Twins)	2
12 year Total	663	645	345	300	12	6	39	8 (3 Sets Twins)	8

Year	Live Calves	No. Services	Services Per Calf	Calves Died During Year	Cows Sold as Non-Breeders
11 Year Total	576	953	1.65	4	20
1947	69	105	1.52	1	0
12 Year Total	645	1058	1.64	5	20

Last 645 Living Calves at Caumsett, took 1058 Services.
5 Caumsett Cows had 10 Calves in 1947.

The majority of Caumsett cows conceived at the first service.
The following figures show at which service conception resulted.

Year	1	2	3	4	5	6	7	8	9	10	11
11 Year Total	349	134	61	14	9	3	2	0	1	0	1
1947	48	13	5	4	0	0	0	0	0	0	0
12 Year Total	397	147	66	18	9	3	2	0	1	0	1

Marshall Field

Accredited Guernseys

CAUMSETT FARM GUERNSEYS

John S. Clark

HUNTINGTON LONG ISLAND NEW YORK

Valleyrun Farms

BEDMINSTER PENNSYLVANIA

Bang's Free 14046
T. B. Accredited 532307

OUR NEW CLASS LEADER

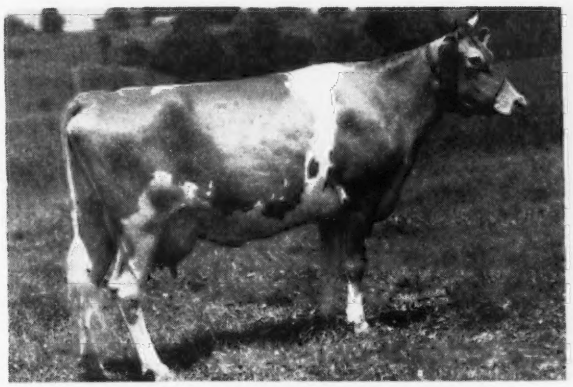

MAPLE LANE DESIGNER'S LIBBY
Class Leader, 10th Place
11926—604—Jr3—305C

FULL SISTER Classified Very Good

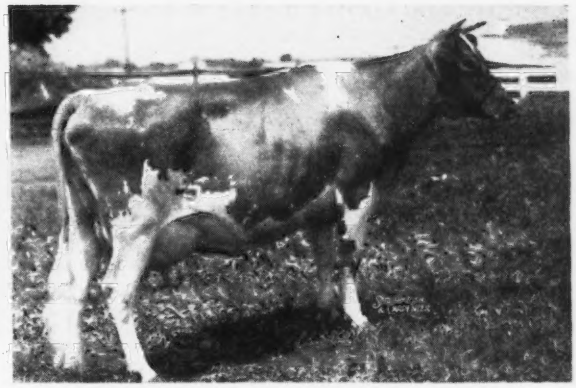

MAPLE LANE DESIGNER'S ALPHA
12495—579—Jr4—305C

LIBBY and ALPHA have each presented us with a bull calf by LANGWATER KINSMAN (see ads October 1 and November 1 Journal). We will sell choice of one, retaining the other.

These calves are from a female line that is outstanding for production and reproduction. Their dams, sired by FAIRLAWN PEERLESS DESIGNER, A. R., are out of MAPLE LANE AFRICANDER'S LIBBY that had 12212—677—G, and had four A. R. daughters by different sires that averaged 12932 Milk—644 Fat, all immature. She, in turn, is out of MAPLE LANE LUCY with 13570—700—C, that had four A. R. daughters that averaged 14561 Milk—757 Fat.

THIS IS THE BLOOD that has in the past two years given us TWO CLASS LEADERS and FOUR PENNSYLVANIA STATE CHAMPIONS out of a herd of SEVENTEEN milking cows. They are good individuals and should transmit their inheritance. They will be reasonably priced. Pedigree and further information on request.

PS: These calves trace TWELVE TIMES to LANGWATER STEADFAST.

JULIUS JACOBSON, Owner — FLOYD SEVERSON, Herdsman — KIRK LePELLEY, Manager

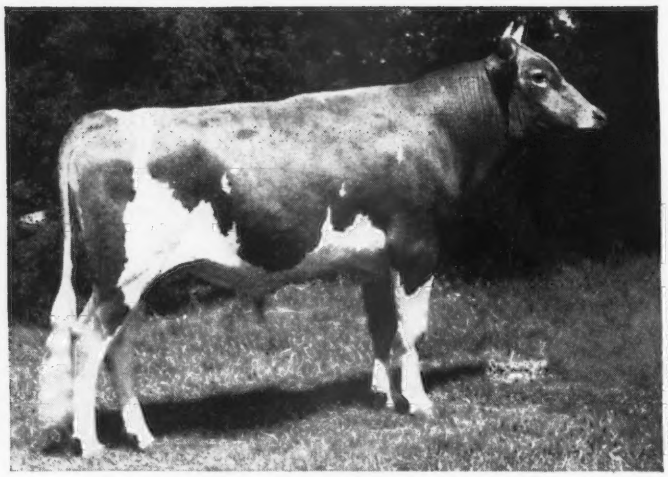

GAYLORD'S KINGMEAD 387333
Born: July 2, 1945—Pictured at 22 months

SON OF LANGWATER KING OF THE MEADS OUT OF A CLASS LEADING DAUGHTER OF LANGWATER COUNTY SQUIRE

As one of our junior herd sires we are using Gaylord's Kingmead, a two-year-old son of Langwater King of the Meads out of Green Meads Lady Desire, that is a Class Leader with a record of 14864 lbs. milk and 800 lbs. butter fat, Sr2—365C, (seventh place).

Kingmead has been bred to many heifers and cows in our herd and his calves are coming along regularly. His bull calves will be offered for sale at reasonable prices.

LANGWATER KING OF THE MEADS
95 A. R. daughters
25 A. R. sons
5 over 800, 16 over 700, 40 over 600, 80 over 500 lbs.
Green Meads Queen Avalon
15267—718—G, 18008—854—DD, 18939—880—B
Green Meads Queen Daisy
13844—770—GG
16560—848—BB
Green Meads Queen Maid
11498—558—GG
16414—832—CC
Green Meads Queen Phyllis
12015—655—GG
14481—826—C

GREEN MEADS LADY DESIRE
*14864—800—Sr2—365C
Class Leader 7th Place
Full sister to:
Green Meads Lady Devotion
13911—737—EE
Green Meads Lady Delight
14165—747—EE
and dam of 1 A. R. son and
Green Meads Queen Daphne
12760—602—AA

* Class Leader

LANGWATER PHARAOH
51 A. R. daughters
49 A. R. sons
1 over 900, 4 over 800, 12 over 700
Langwater Valencia
13623—763—E, 17508—952—A
Langwater Joyous
11759—607—F
16252—840—BB

LANGWATER QUEEN OF THE MEADOW
13116—731—D
Jr. Ch., Brockton, 1936
3 A. R. daughters
2 A. R. sons
Langwater Molly
9307—540—GG
Langwater Meadow Sweet
13497—645—F
Dam of Langwater Meadow King and Langwater Valmead, A. R.

LANGWATER COUNTY SQUIRE
44 A. R. daughters, 30 records over 600, 18 over 700, 4 over 800 lbs.
14 A. R. sons
Green Meads Lady Marion
16943—828—AA
14925—711—E
Green Meads Lady Willow
*15344—815—Jr2—365C
Green Meads Lady Wilma
17213—804—AA
Green Meads Lady Desire
*14864—800—Sr2—365C
Green Meads Lady Topaz
*14178—794—Sr2—365C

GREEN MEADS QUEEN DAWN
14648—744—GG
Dam of 4 A. R. daughters
Green Meads Lady Delight
14165—747—EE
Green Meads Lady Devotion
13911—737—EE

LANGWATER SHEIK
2nd 2-Yr.-Old, Brockton, 1924
11 A. R. daughters, 9 A. R. sons
5 over 700, all over 500 lbs.
Langwater Pride of Calais
12594—645—F, 13236—750—A
S. Langwater Africander
D.Langwater Laughter, 665—F

LANGWATER QUEEN OF THE EAST
13221—646—G, 16980—831—A
1 A. R. daughter, 4 A. R. sons
Dam of 3 sons that each sired 900 lb. daughters
Langwater Queen of the May
11447—650—C
Langwater Africander, 117 A. R. progeny. Sold for $25,000

LANGWATER VALIANT
29 A. R. daughters, 31 A. R. sons
2 over 833, 8 over 700, 15 over 600 lbs.
Langwater Lively
18079—895—AA
Langwater Valor
Sold for $10,000

LANGWATER QUEEN MARY
10987—564—B
2 A. R. daughters
Langwater Queen of Easton
11746—608—F
S. Langwater Steadfast
D. Molly of Rozel (Imp.)

LANGWATER COUNTRYMAN
44 A. R. daughters, 22 A. R. sons
Langwater Venus
*19999—1011—Sr3—365
Langwater Coral
18019—853—A
Langwater Lorna
15001—773—AA

LANGWATER BLANCHE 2D
13982—651—G
Dam of:
Langwater Belledame
13459—705—F
Langwater Belladonna
13661—574—AA
Sold for $2,700

LANGWATER KING OF THE MEADS
Sold for $12,500
95 A. R. daughters, 25 A. R. sons
Green Meads Queen Avalon
15267—718—G
18008—854—DD
18939—880—B

GREEN MEADS S. THERESA
13240—642—A
Dam of 1 A. R. daughter

GAYLORD GUERNSEY FARMS

Box 1618 Oklahoma City 1, Oklahoma

BANG'S ACCREDITED 3715 . . . T. B. ACCREDITED 544810

E. K. GAYLORD
Owner

T. H. HAYTON
Manager

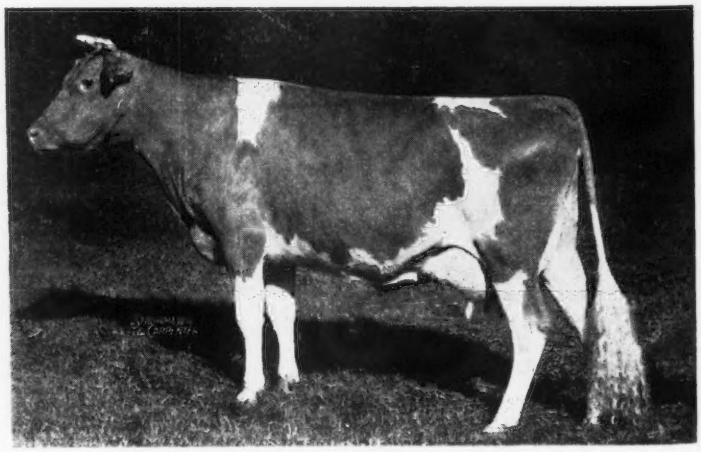

GREEN MEADS LADY DESIRE 596807
14864 lbs. M., 800 lbs. F., Sr2—365C—7th Pl.

Edisto's Outstanding Senior Herd Sire

EDISTO FARMS CHALLENGER, A. R.

His 22 A. R. daughters average 11687.2 lbs. milk, 567.8 lbs. fat. All immature.

SIX TYPICAL A. R. DAUGHTERS

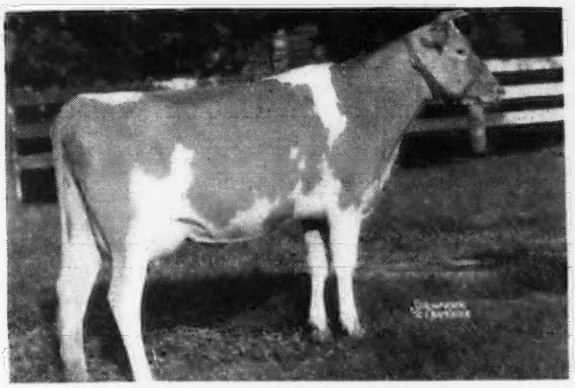

EDISTO FARM'S ALTHEA
12522—648—GG
Winner of S. C. Production Trophy, 1944

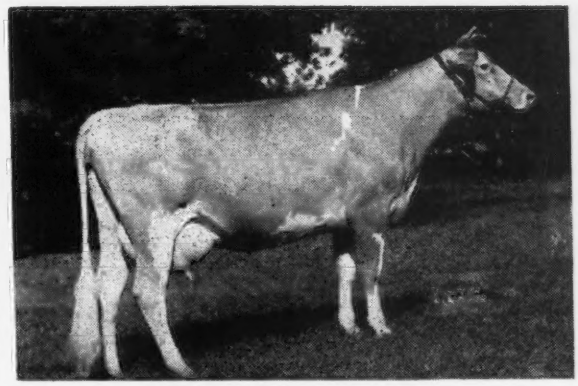

EDISTO FARM'S VERA
13602—631—Jr3—365

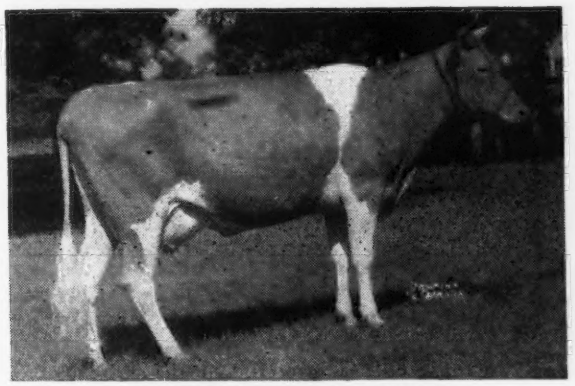

EDISTO FARM'S JIPPSIE
13598—583—Jr3—365C

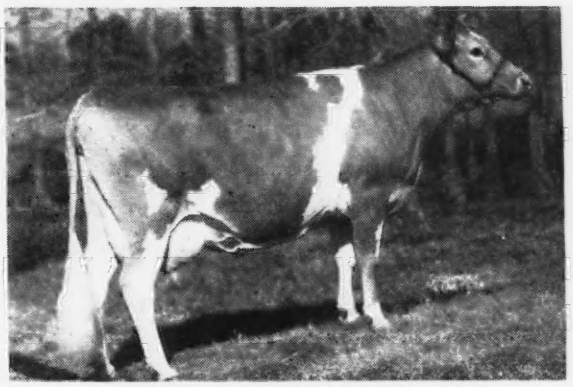

EDISTO FARM'S FAIRGOLD
12668—595—Jr4—365

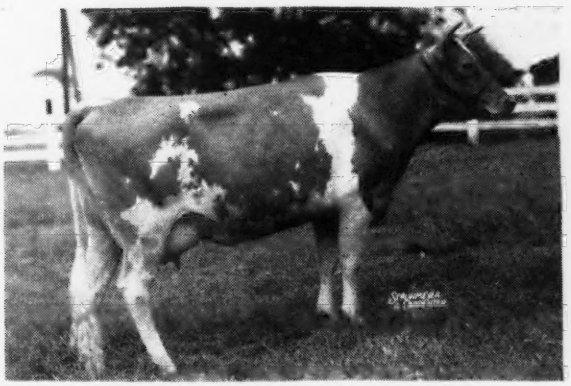

EDISTO FARM'S COSYETTE
13163—582—F

EDISTO FARM'S ETTA
10007—598—Jr3—365C

EDISTO FARMS • Denmark, South Carolina

T. B. AND BANG'S ACCREDITED

J. B. GUESS, Jr., Owner JULIUS E. BELL, Herdsman J. B. GUESS, III., Manager

Liseter Farm

FEDERAL ACCREDITED 111895 . . BANG'S CERTIFICATE 95

Would a bull calf dropped June 13, 1947 sired by

ANTIETAM COUNTRY BOND, A. R.

Sire
LANGWATER VAGABOND
Sold 1943 for $16,500.
45 A. R. daughters
24 P. R. sons
Antietam Janice
20146—861—Sr4—365
Antietam Skylla
16231—841—C
Antietam Jane
18045—693—B
Antietam Frances
14360—732—G
Antietam Garnet
14023—669—G
Topped 1943 Guernsey Sale at $8100

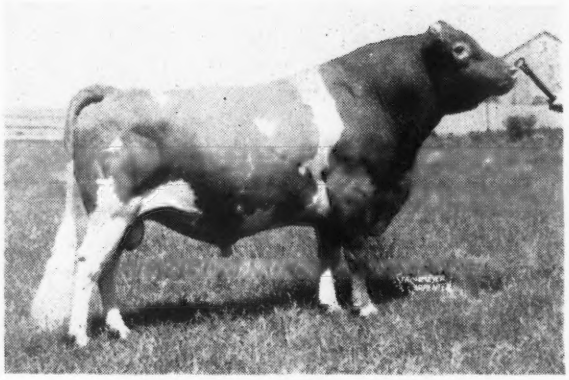

Dam
VALLEVUE COUNTRY COLLEEN
14433—689—GG
3 A. R. sons.
Antietam Country Bond
Antietam Gypsy King
Vagabond's Steadfast

(See April 1, 1947 JOURNAL)

with an inheritance for udders like this udder of his dam interest you ?

LISETER HARDFAST'S CREAMCUP
11214—582—Jr3—365
On retest as Sr4—365—6681—323—in 164 days.

One of 5 maternal sisters of one of the better cow families at **Liseter**.

IF SO,

we would appreciate the opportunity to send you price and pedigree

Bull Sales at **Liseter** have been good and we have only two other bull calves to offer at this time.

One dropped August 15, 1947, sired by **Caumsett Flame** (see August 1, 1947, Journal). Sire: **Caumsett Dynamo,** Dam: **Caumsett Royal Pearl,** 19055—912—BB—Class Leader when made.

One dropped September 19, 1947, sired by **Antietam Gypsy Prince** (see June 1, 1947, Journal) Sire: **Langwater Vagabond,** Dam: **Bright Lad's Jane,** 17390—766—GG.

Bull calves at LISETER must be priced right or they would not sell so well.

MISS R. J. AUSTIN
MRS. J. AUSTIN DUPONT } Owners
ZIBA BUNNELL, Manager

Liseter Farm Newtown Square, Pa.

THE HOME OF

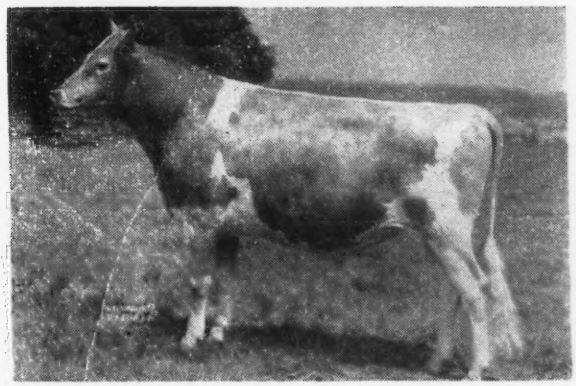

GARDENVILLE CORONATION KING

Pictured below are King's first two A. R. daughters. They have increased the production over their dams by 1974.5 lbs. milk—147.5 lbs. fat. The first half of these records were made at Gardenville as the cows were moved in the middle of their lactation while the dams records were fully completed at Gardenville.

Gardenville King's Gloria

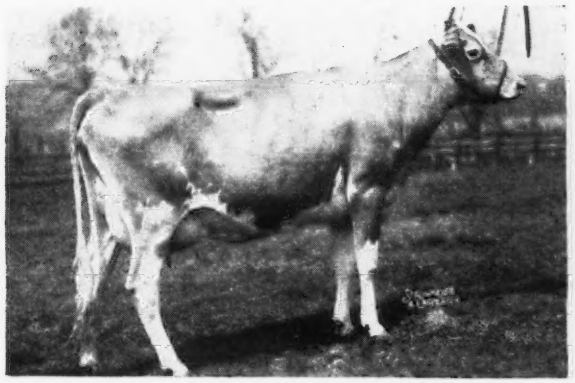

Gloria's record 11689—698—Sr2—365C (pending)
Dam's record 9462—514—Jr2—365C

Increase of 2227—184
Record finished at Farview Farm, Redding Ridge, Connecticut.

Gardenville King's Fairy Lee

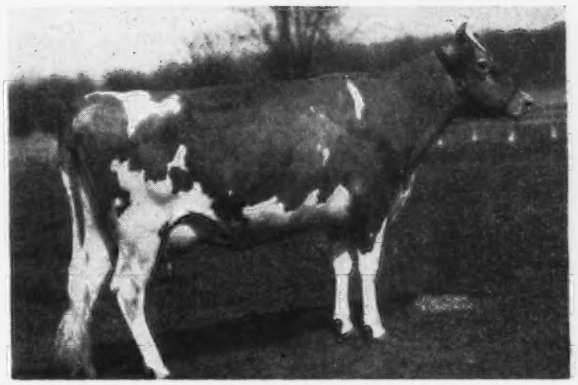

Fairy Lee's record 11057—586—Sr2—365C (pending)
Dam's record 9335—475—Jr2—365

Increase of 1722—111
Record finished at Fairlawn Farms, Port Chester, New York.

ALL OTHER KING DAUGHTERS ON TEST

GARDENVILLE KING'S EDITH —11356—536—Jr2—365C in 311 days
Dam—12799—568—Jr2—365
Edith started at Gardenville being finished at Abbotts Dairies, Westville, N. J.

GARDENVILLE KING'S MAIDA —10366—451—Sr2—365C in 304 days
Dam—15207—581—Jr4—365C
Maida started at Gardenville being finished at Greentree Farms, Town Line, N. Y.

GARDENVILLE KING'S MEMOIR — 8776—439—Jr2—365 in 262 days
Dam, no record—Grandam —13049—587—5yrs—365C
Memoir's record made at Gardenville but never completed following dispersal sale.

GARDENVILLE KING'S BELINDA—12676—546—Jr2—365C in 291 days
Dam—12148—567—Sr2—365C
Belinda started at Gardenville and being completed at Arden Farm, Clemmons, N. C.

GARDENVILLE KING'S ELLEN — 6795—387—Jr2—365 in 164 days
Dam—11022—505—Jr2—365
Ellen's record is being made at Namreg Manor Farm, Monkton, Maryland

GARDENVILLE KING'S SALLY — 6120—273—Jr2—365 in 157 days
Dam— 7727—452—Jr2—365
Sally's record started at Gardenville but never completed following dispersal sale.

ARTHUR M. YOUNGS, Owner Telephone Pennington 6 JOSEPH E. ADAMS, Manager

CALFHOOD VACCINATED AND ACCREDITED

10 miles from Trenton • Route 29, Titusville, N. J.

UNDEFEATED

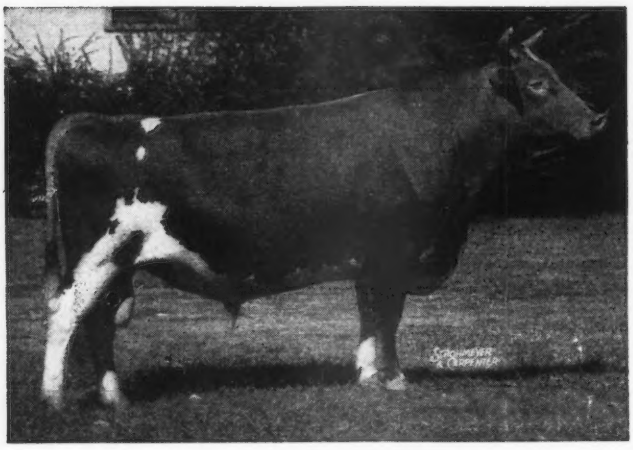

ARGILLA GENERAL LEE, A. R.
Undefeated National Grand Champion, 1941.
General Lee is 11 years old now and still in active service.

You can still buy . . .
SONS OF THIS NATIONAL CHAMPION
He is a son of Alfalfa Farm Philosopher, A. R. (also Champion, N. D. S.) out of a 794—D daughter of the noted production sire—Dolly's Foremost of High Rock, A. R.

Send for our sales list.

The Oldest Guernsey Herd in Kansas
Registered Guernseys for 40 Years

RANSOM FARM • Homewood, Kansas

13 Miles Southwest of Ottawa on U. S. 50-S

ACCREDITED-NEGATIVE

W. G. RANSOM, Owner — W. G. RANSOM, Jr., Manager

Guernsey Pedigree Specialists

Established in 1915

New Price Schedule
Effective December 1, 1946

Number of Ancestors	Size of Blank	Typewritten (Two color) 1 copy	Ditto (Two color) 10 copies	Ditto (Two color) 20 copies
14	8½" x 11"	$1.25	$1.75	$2.25
14	14" Square	1.75	2.00	2.50
30	14" x 16"	2.00	2.50	3.00
30	4¼" x 7¼"	1.00 (pocket loose-leaf)		
62	14" x 17"	3.25	3.75	4.25

Carbon copies of any of the above $.25 additional

124 17½" x 23½" 7.50
(On cardboard, suitable for framing).

NOTE: On all ditto pedigrees, 10 or 20, there is no additional charge for master copy.

In ordering pedigrees, please furnish name and herd book number and date of birth of animal to be pedigreed, as well as name and herd book number of sire and dam and grandsire and grandam on both paternal and maternal sides

Send for samples and prices direct to

Ithaca Sales and Pedigree Company
513 North Tioga St., Ithaca, New York

Telephone 3522

IT'S 50% MILK TO SKIM

. . . That We Know What Kind Of Guernseys You Want

STOCK—*that can PRODUCE and REPEAT year after year.*
ANIMALS—*that can REPRODUCE their kind . . . the right kind.*

That's the Meredith Guernsey—and of course we are proud. **Proud** of their long life and stamina—the calves they give us—breeding true and transmitting the same way. **Proud** of their production records—not just single ones—but life time averages, family averages, family life time averages—FURTHER Proof of THEIR Ability to Transmit.

SUMMED UP—Our animals live to the Slogan
It's your guarantee . . . TYPE — PROGENY — PRODUCTION

MEREDITH FARM - Topsfield, Mass.

H. LAMPERT, Owner — A. G. CLARK, Manager

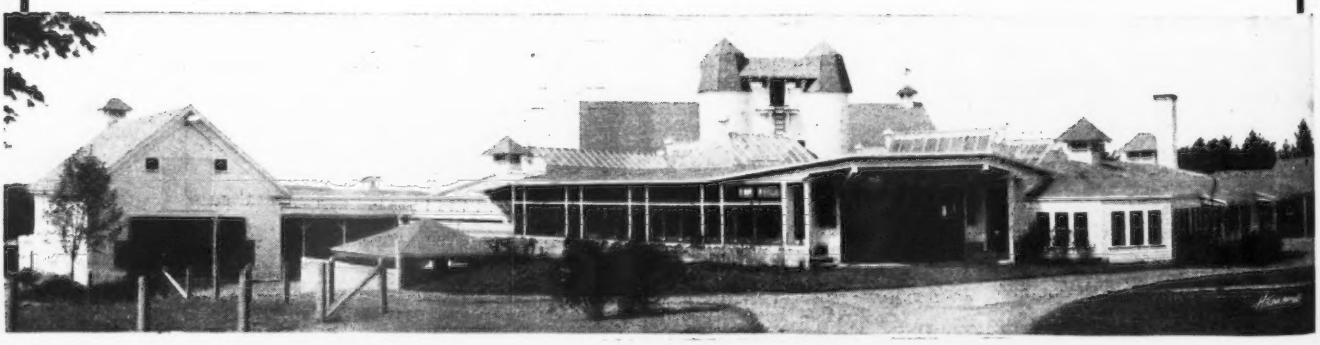

ORDER SHEET - PRIVATE HERD RECORD

SUPPLIES and PEDIGREES

Check Items Wanted	*Price*
Memo for barn records	$ .25
Breeder's Handbook	.75
Seven Ring Binder with filler	3.75
Pedigree Scratch Pad	.20
COMPLETE KIT, combination of above	4.50
BOUND FORMS (100 of each)	
Birth Report (original and duplicate)	1.85
Applications for Entry "	1.85
Applications for Transfer	1.85
Service Certificates	1.25
Applications for Advanced Registry (25 original, 25 duplicate)	.50
HERD RECORD BINDERS	
(A) Seven Ring (8½x11")	2.50
(B) Three Ring (8½x11")	2.25
(C) Sectional Post (13x17")	7.50
(D) Pocket-Size (4½x7¼)	2.50
FILLERS or EXTRA LEAVES FOR BINDERS	
(A) 50 sheets (3 or 7 ring)	1.25
(B) 51 sheets (3 ring)	1.25
(C) 105 sheets Sectional Post	2.75
(D) 100 sheets Pocket-Size	1.00

PEDIGREE BLANKS

(11x17") 30 ancestors—5 gen. 100 for $1.25

BARN MILK SHEETS

Cows	*Milkings Per Day*	*Size*	*Per Dozen*
10	3	17x28"	1.00
25	3	39x28"	1.50
25	2	18x23"	1.00
50	2	23x36"	1.25

THE AMERICAN GUERNSEY CATTLE CLUB
PETERBOROUGH, N. H.

Send Items Checked Above

Name.....

Address.....

Amount Enclosed.....

Note

PEDIGREE ORDER BLANK

(AIRMAIL OR AIR EXPRESS, EXTRA)

1. Number of Ancestors.....

2. Size of Leaf.....

   Style of Binder.....

3. Herd Register Name and Number of Animal

.....

On animals not registered give Name and Number of Sire

.....

Name and Number of Dam

.....

Date of birth of animal

ORIGINAL PEDIGREE

CHECK TYPE OF PEDIGREE WANTED

Ancestors	*Size*	*Binder*	*Price*
14	11x16"	3 or 7 ring	$3.00
30	11x17"	not punched	5.00
62	13x17"	Sect. Post	10.00
14	4¼x7¼"	Pocket Size	3.00
14	8½x11"	3 ring	3.00

Half Pedigree either sire or dam 60% cost complete pedigree

COPIES (Include price of Original)

List Number and Kind of Copies.

TYPED Copies, one-half cost of the original.

CARBON Copies (Limited 2 copies to an original). .25 each.

DUPLICATOR copies, lots of ten

14 ancestor	8½x17"	$2.00
30	11x17"	3.00
62	13x17"	4.00

ADDITIONAL COPIES in lots of ten add one-half price of first 10 copies.

Copying Sketch on pedigree .50

PERFORMANCE REGISTER

Volume I	$10.00
Volume II (When available)	10.00
Binder for Monthly Supplements	3.00

MULHOCAWAY FARM

We Owned

One of the Greatest Bulls . . .

Hilltop Butterfat

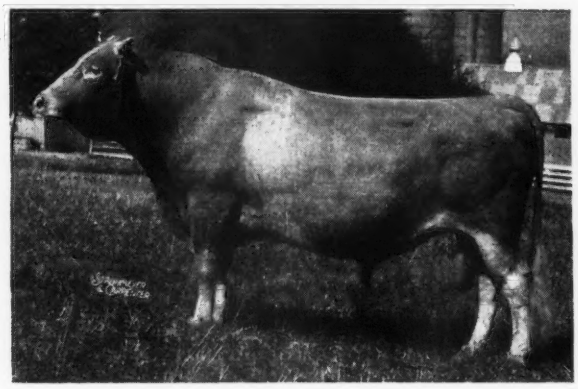

His Dam

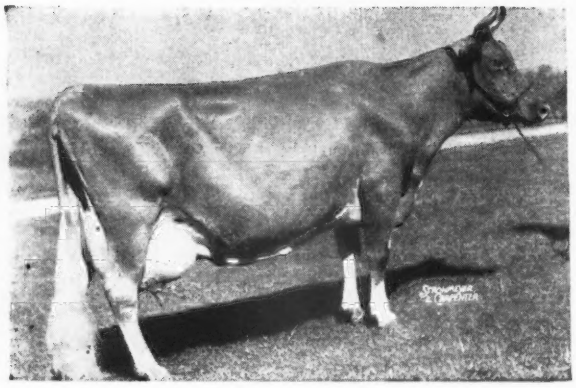

←IMP. HILLTOP BUTTERFAT'S CLARA
15963—860—7 yrs.—305C—2x, WORLD RECORD
17009—856—6 yrs.—365—2x
14060—694—Jr2—365C—3x

Two of his most famous offspring, of course, are

Vallevue Butterfat Beauty, that paragon of cows at Coldsprings Farm, Hazelton, Pennsylvania;

and Hilltop Butterfat Count, that extraordinary sire at Western Glow Farm, Bow, Washington.

But here are a few more facts:

→ he has 71 A. R. daughters (44 bred at Mulhocaway)

→ he has 8 A. R. sons, and 14 P. R. sons.

→ 39 daughters were tested as Junior 2-year-olds 305 2x (all but four made calving requirements) and averaged 8652 Milk, 407 Fat.

→ 15 records on 305-2x basis were over 500 pounds.

→ 27 records were made with over 1,000 milkings, which averaged 13755 Milk, 678 Fat (only four mature).

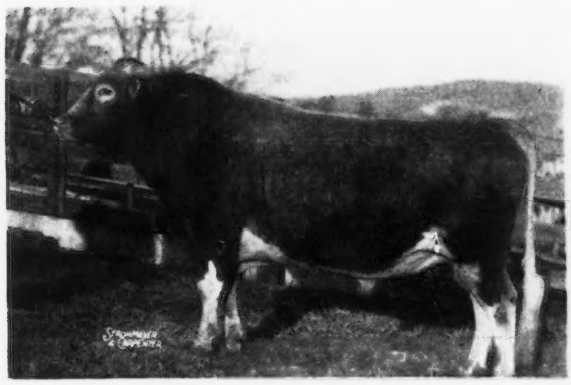

We Are Now Using

a Son of Hilltop Butterfat

Mulhocaway Butterfat Midas

MADALINE OF ORCHARDHURST ——▶
16182—765—9 yrs.—305C—2x
(Class Leader, 3rd Place, when made)
14329—672—7 yrs.—305C—2x
12724—601—10 yrs.—305C—2x
10113—476—Sr4—305C—2x

His Dam

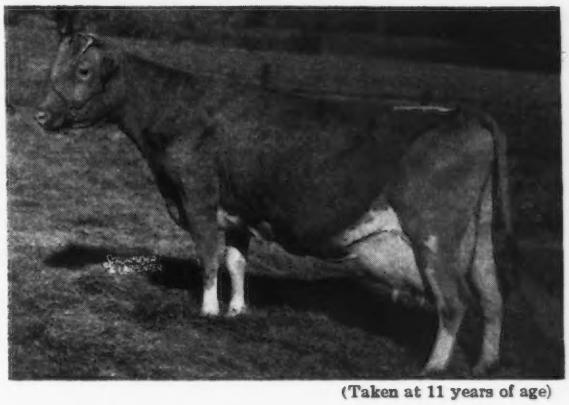

(Taken at 11 years of age)

——▶ The first daughter of Midas to be tested (Jr4) has 9025 Milk, 425 Fat in 242 days.

——▶ There are 18 more daughters in the herd, and all will be tested as they freshen. One is just fresh, two will freshen soon and the balance are calves.

——▶ There are 11 cows now in calf to him, including some of our very best.

——▶ In addition to Midas, we expect to prove four grandsons and two great grandsons of Hilltop Butterfat.

——▶ We have a son of Midas **FOR SALE,** out of an intensely line-bred cow with four A. R. records, that classified Very Good.

MR. AND MRS. L. B. WESCOTT JOHN COWLING, Herdsman **CLINTON, NEW JERSEY**

Now...

IS THE TIME

Check all Unregistered Animals

The Executive Committee, of The American Guernsey Cattle Club, at their meeting, October 29, 1947, voted to ask for an increase in Registration and Transfer fees of $1.00 each.

Birth Reports will require $1.00 each for filing.

They have also voted a penalty fee on Transfers that are over 90 days old.

We suggest getting all these matters current in your herd before the new rates take effect.

The American Guernsey Cattle Club

The Pedigree of . . .

McDonald Farms Invincible

Reads like a Who's Who of Guernseydom
Great Cows—Proved Sires **Top** and **Bottom**

→ **Myhaven King, A. R.** (**His Sire**)
61 A. R. daughters. His progeny have won 5 firsts and Jr. Champion Female, 1947, N. G. S.
$225,000 worth of sons and daughters have been sold by McDonald Farms.

→ **Langwater King of the Meads, A. R.**
95 A. R. daughters.

→ **Green Meads Thelma**
12902—704—G, 13518—740—D
Classified Excellent at 16½ years of age.
1 daughter and 5 granddaughters were Excellent.

→ **Valor's Insignia** (**His Dam**) 13322—763—DD
1 A. R. daughter. A show cow,
1st prize 3-year-old, Maryland, 1935.

→ **Langwater Valor, A. R.**

→ **Mixter May Royal, A. R.**

→ **Langwater Foremost, A. R.**

→ **Langwater Pharaoh, A. R.**

→ **Langwater Valiant, A. R.**

ALL ARROWS point to proved—popular inheritance. **INVINCIBLE** combines all of these blood lines, and more.

Send for our sales list of bull calves.

PINE GROVE FARMS
BINGHAMTON, NEW YORK
FEDERAL ACCREDITED
NEGATIVE TO BANG'S CERTIFICATE 1974
GEORGE J. POLLACK, Owner

Dunn's Tour

38th Introduction

Dunn's Tour provides an intelligent, comfortable service for the selection of Guernseys. Through its comprehensive knowledge of the herds it saves time and mileage for buyers by driving them where cattle are listed for sale or by mapping routes for those who prefer to travel alone.

FEATURES OF DUNN'S TOUR SERVICE

1. It is the oldest Guernsey sales service — in its 38th year.
2. Years of constant travel, unselfish service and fair dealing have gained the confidence of buyers and breeders throughout these United States.
3. It brings buyers and sellers together by matching the requirements of the former with the stock listed for sale by the latter. Lists include individual Guernseys, groups, and whole herds to be sold privately.
4. Service is free to the buyer. There are no charges or fees. The seller pays the commission.
5. Its council is sought by beginners and breeders generally on matters of herd sire selection, breeding programs and purchasing.
6. Purchasers with limited time for travel send specifications of their requirements. Dunn's Tour locates the cattle (one or a carload) then drives the buyer on a tour for final selection.
7. Dunn's Tour does not own a Guernsey. It neither buys nor sells except on order. Customers get the full benefit of bargains.

4 Complete herds priced to sell.
More fresh cows and bred heifers just listed.
Wide selection of herd sires — good ones.

DUNN'S TOUR
"The Short-cut to Good Guernseys"
SCHOHARIE, N. Y. and CORDAVILLE, MASS.

LOOKWELL RITZIE is a Good One

Born DECEMBER 17, 1936

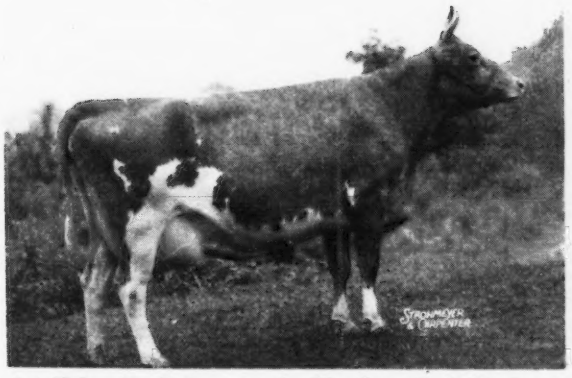

1st Prize Aged Cow at the Northern Ind. Regional Show, 1945 and 1946. Also dam of **Lookwell Peso's Rachel,** a very promising 2-year-old, due May 20, 1948, to the service of Langwater Timothy.

13660—529—F
16251—530—CC
18323—689—AA
14980—653—9yrs—365—730 T. M.

A daughter of Merrymaker's Wonder Boy.

Dam of **Lookwell W. Merrymaker**
Owned by Jay Fruit, Waukesha, Wisconsin.

Lookwell Hero's Rita
Owned by Celia S. Conkey, Bartlett, Illinois.

Lookwell L. Royal
Owned by Don W. Carpenter, Egan, Illinois.

Lookwell L. Raider
Owned by M. Aloyd O'Brien, Steuben, Wisconsin.

Her last calf—Lookwell T. Regent, born April 6, 1947, is an excellent son of Langwater Timothy (Langwater Valencian, A. R.—Langwater Tinkabell, 15412—767—B).

LOOKWELL T. REGENT is for sale. Write for price and full pedigree.

LOOKWELL FARMS - ELKHART, INDIANA
MERVIN EBY & SON, OWNERS

ORCHARD LAWN DISPERSAL

At Farm 10 Miles North of Muncie, Indiana on Road 3, then 1½ Miles West.

40 REGISTERED GUERNSEYS AT AUCTION **40**
Wednesday, February 19, 12:30 P.M., C.S.T.

(Orchard Lawn Farms have been sold—Possession March 1—This is a Complete Dispersal)

Sire:

LANGWATER KING OF THE MEADS
Sold for $12,500
Sire of Green Meads Levity King, $15,000
Meadow Lodge King's Oklahoma, $13,200
Meadow Lodge King's Maestro, $9,000

LANGWATER PHARAOH
10 of his progeny average $2,200 in 1936 Langwater Sale. 51 A. R. daughters, 49 A. R. sons.

LANGWATER QUEEN OF THE MEADOW
13116—731—D
3 A. R. daughters, 2 A. R. sons

HERD SIRE:
MEADOW LODGE KING'S BOMBER
(Sold 1945 Mid-West Sale for $3,150)

Dam:

MEADOW LODGE REX'S BETTY
10759—544—GG
13251—717—A
2 A. R. daughters with 607—GG, 688—E

BOURNEDALE REX
Sold $7,500
91 A. R. daughters

BETTY'S PRIDE OF HON TERRA
12456—614—EE
17335—855—AA
17564—830—AA
3 A. R. daughters

LANGWATER COLLECTION
Sold $1,600
6 A. R. daughters
2 A. R. sons

SAUGERTIES VIOLET
14633—722—BB
4 A. R. daughters

BETTY'S MASTER OF IOWANOLA
23 A. R. daughters
3 over 700, 9 over 600

BERTHA'S ULTRA PRIDE
9650—510—BBB
16262—867—AA
3 A. R. daughters

Bomber is a splendid individual with scale and stretch.
Several daughters of Bomber in sale and all except two females in calf to him.

HERD VACCINATED — STRAIN 19 — WILL BE TESTED PRIOR TO SALE.

WM. H. BALL, MUNCIE, INDIANA, Owner — WM. PAGE, EATON, INDIANA, Manager

SALE MANAGED BY
EVERETT R. BEATY SALES SERVICE, Huntington, Indiana
Phone: HUNTINGTON 2906 R 1

Fleurdale Guernsey Dispersal

In Beaty's Sale Pavilion
6 Miles South, Huntington, Indiana

FEBRUARY 11, 12:30 p. m., C. S. T.

40 Registered Guernseys at Auction

Several granddaughters of Langwater King of the Meads—through a son of Green Meads Wistar, A. R.

Herd Sire:
FLEURDALE'S WARRIOR, 383009
A son of Meadow Lodge King's Warrior and out of Fantine Belle of Manitou, 13926—865—AA.

DALE MOSES & SONS, Owners — DECATUR, INDIANA

SALE MANAGED BY
EVERETT R. BEATY SALES SERVICE
HUNTINGTON, INDIANA

They are Breeding
LEVITYS
on the
LAUXMONT FARMS
using
CORONATION OMAR
SIERRA MANOR LEVITY VALOR
NORMANDY LEVITY LAUXMONT
Wrightsville, Pa.

FOR SALE . . .
A Levity-bred Bull
GUERNSEY GROVE IDEAL
Born AUGUST 27, 1943

Sire: KITCHENER FEARLESS, A. R. A son of Douglaston Prince Royal, A. R. and Gem of Kitchener, 17785—1035—8yrs (365C) CLASS LEADER 5th Place. Gem has 5 A. R. records, 683—FF; 770—D; 801—A; 997—7yrs (365C); 1035—8yrs (365C).

Dam: GUERNSEY GROVE NANCY
9359—528—AA—715 T. M. (2x)
2 A. R. daughters.

Ideal's 7 nearest dams average 11362—609. Through his paternal grandsire—Prince Royal—he traces to MIRTH—LEVITY.

UNDULATA FARMS
Shelbyville, Kentucky, Route 5
JOHN M. GOWIN, Manager

IOWA Guernseys

Fame . . .

A promising sire that has proved type and production inheritance close-up.

GAYLORD'S SQUIRE'S FAME

Born AUGUST 16, 1942

Owned jointly by R. S. Kilpatrick and ourselves.
His paternal sisters classified well
2 Excellent, 17 Very Good, 21 Good Plus, 6 Good, 1 Fair.
His paternal sisters produce
4 with over 800 lbs. fat
17 with over 700 lbs. fat
30 with over 600 lbs. fat

His Dam

GAYLORD'S FAMOUS GIRL
11232—586—G, 12558—692—A

Fame is by Langwater County Squire, A. R. His calves are just starting to arrive. A few are in milk at Kilpatrick's. Fame is sire of the Champion 4-H heifer, Iowa, 1946.

Send for our FAME sales list.

AVONDALE FARM

RALPH KEELING, Owner — CARLISLE, IOWA

Line-bred Dictators

Our entire herd is line-bred to the proved sire

DUNWALKE DICTATOR, A. R.

A HERD SIRE

KENFLEUR ROSE'S REFLECTOR
Born NOVEMBER 9, 1939

A daughter, Clermont Pricilla Rose has made records of 7925—408—GHI (2x), 9590—515—Sr2—HIR (2x).

Sire: CORONATION REFLECTOR, A. R. A son of Coronation Rose King, A. R. and out of Coronation Lustre, 12688—655—FF (a daughter of Langwater Philosopher, A. R.).

Dam: KENFLEUR'S DICTA ROSE
12797—587—FF

A daughter of Dunwalke Dictator, A. R.

The Reflector cross in our herd doubles up the Dictator inheritance and brings in a cross of proved Coronation blood lines.

HIS SONS FOR SALE

Clermont Bend Farm

GUERNSEY CATTLE — PERCHERON HORSES

JERRY N. SPENCER, Owner — 2 miles North of Clermont on US 18

CLERMONT, IOWA

From the

Coronet Family

PINE MANOR CAREER

Sire: CORONATION COUNT, A. R. A son of Green Meadow Coronation Prince, A. R. out of Aiyukpa Queen, A. R., 1st prize two-year-old, N.D.S., 1929, 1st prize three-year-old, N.D.S., 1930.

Dam: CORONATION CORONET, 12160—605—BB; 14755—726—A. She is by Green Meadow Forester, A. R. and out of Golden Coronet of Jean Du Luth, 12253—729—FF; 15485—968—AA (sold for $10,000). She is dam of 9 A. R. daughters, 3 A. R. sons.

Career is from the Coronet line. This Coronet family made history at the Gardenville Dispersal when 3 head sold for $20,000, $14,000 and $8,000. We have 15 or 20 Career daughters. They look the part. **Career** is being bred to the daughters of **PINE MANOR KING'S REVELLER**—a son of Coronation King of Pine Manor, A. R. (sold for $11,500). Career sons are now for sale. Send for prices and pedigrees.

FEDERAL ACCREDITED T. B. No. 412225
ALL CALVES BANG'S VACCINATED
R. S. KILPATRICK AND ROBERT JONES

IOWAGOLD GUERNSEY FARM

WOODWARD, IOWA

We Offer For Sale . . .

STRINGTOWN FOOTPRINT'S HERO

Born: JULY 30, 1947

Sire: **Boulder Bridge Footprint**
A number of nice daughters in our herd.
Sire: VALLEYWOOD VALIANT HERO, A. R.
Dam: BOULDER BRIDGE ORBIT, 9880—553—FF, a daughter of Boulder Bridge Matchmaker and Topsy Boy's Ivy, 15786—831—AA.

Dam: **Alchrist Princess H.**
7463—419—Sr2—HIR

STRINGTOWN BRIGADIER

Born: DECEMBER 29, 1946

Sire: **Boulder Bridge King's Sun Ray**
Sire: GREEN MEADS KING DON
Dam: BOULDER BRIDGE NAN, 19364—906—AA

Dam: **Stringtown Brilliant**
8500—433—FHI
9674—506—5yrs—HIR

A granddaughter of Aiyukpa L. Marmion, A. R.

Here are 2 outstanding sire prospects—1 by each of our herd sires.

WE INVITE YOUR INQUIRY

Send for prices and pedigrees

STRINGTOWN GUERNSEY FARM

HARRY REESE & SON (LEWIS) — PRESCOTT, IOWA

A Foundation Cow PEERLESS PATIENCE

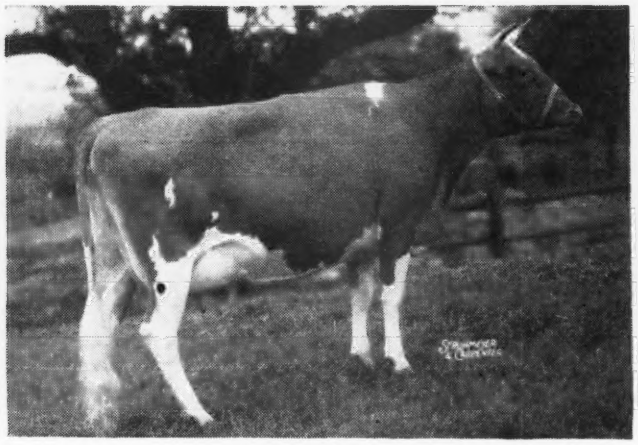

11854—649—G

Green Meadow Peerless 2d 54 A. R. daughters	Green Meadow Peerless 61 A. R. daughters
	Elsie of Philip's Farm 12828—619—CC 3 A. R. daughters
Adjuster's Patricia 9548—518—AA	Langwater Adjuster 14 A. R. daughters
	Bloomfair Patricia 12338—574—AA 2 A. R. daughters

Patience was Grand Champion cow at the Connecticut Guernsey Breeders' State Show, 1947. One A. R. daughter, one daughter sold for $875 at six months of age. Patience is bred well, has the right conformation with profitable production. Good ones are bred from this kind. She is due January 29, to service of Gardenville Prince Herald.

HIGHFIELD FARM

SHARON, CONNECTICUT

RODNEY O. UNZ, Owner — HARRY S. NORTON, Manager

PINE MANOR KING'S ROYAL

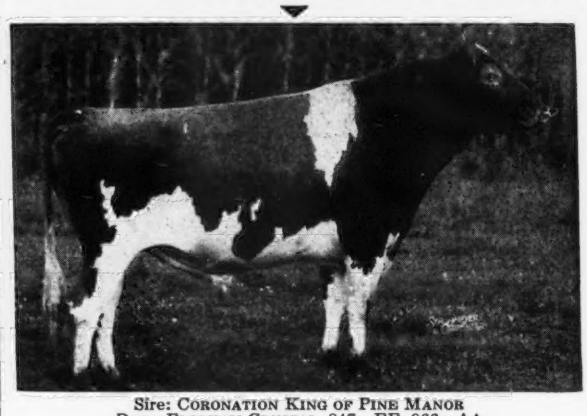

Sire: CORONATION KING OF PINE MANOR
Dam: FLORHAM CRYSTAL, 847—EE, 966—AA

10 HIGH A. R. DAUGHTERS

	FAT	CLASS	TM
Myersmead's Merrily	719	Sr2—365C	730
Owen's Place Royal's Queen Owned by W. H. & Richard Lane, Camden, Indiana.	579	Jr2—365	730
Royal's KenVer Lily Owned by Curtiss Candy Co., Chicago, Illinois.	543	Jr2—365	1095
Owen's Place Royal's Goldie Owned by W. H. & Richard Lane, Camden, Indiana.	527	Sr2—365C	730
Owen's Place Royal's Gertie	509	Jr2—305C	610
Owen's Place Royal's Harp	501	Sr2—365	730
Owen's Place Royal's Flirt	481	Sr2—305C	610
Owen's Place Royal's Myra	475	Sr2—305C	610
Owen's Place Royal's Lute	433	Jr2—305C	610
Owen's Place Royal's Dot	416	Jr2—305C	610

ACCREDITED-NEGATIVE

DIETRICH FARMS, INC.

BREMEN, INDIANA, on U. S. 6

OWEN H. DIETRICH, Manager

His Calves Are Arriving . . .

Maple Lane Topsy's Designer

Born: FEBRUARY 15, 1945

His Dam

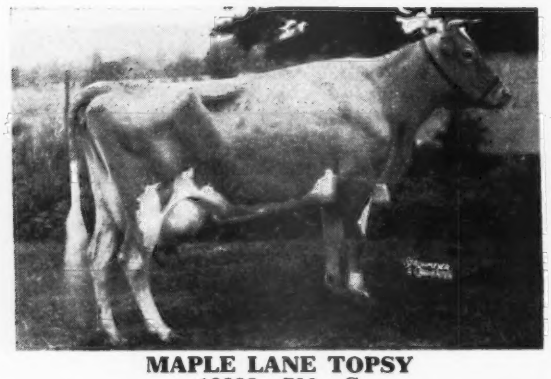

MAPLE LANE TOPSY
13383—790—G
14620—825—CC (Former Class Leader).
2nd Dam: Heweshurst Berdena
11147—635—GG, 13592—797—AA
3 A. R. daughters

His Paternal Sister

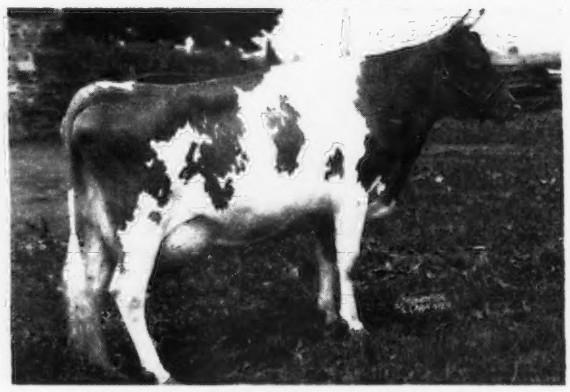

MAPLE LANE DESIGNER'S GEM
14946—801—Sr2—365C
Class Leader 6th Place.

GET YOURS NOW — A son of Topsy's Designer will insure for you top production.

WRITE US TODAY

MAPLE LANE FARMS • Kingston, New York

A. H. CHAMBERS, Owner — T. B. ACCREDITED—BANG'S FREE No. 171 — T. J. DOYLE, Manager

Breeders' Bookshelf

MARKETING

MILK AND MILK PRODUCTS, by Clarence Henry Eckles, Willes Barnes Combs and Harold Macy. A detailed and thorough discussion of every subject of importance to the dairyman producing milk and milk products for the market. Special attention is given to the composition and properties of milk. Emphasis is also placed upon the sanitary production of milk and the value of dairy products in the human diet. 386 pages, illustrated, $3.75.

THE MARKETING MILK INDUSTRY, by Roadhouse and Henderson. A new book on Market Milk is now offered by Professor Roadhouse and Henderson of the University of California, and gives a review of modern practice of every phase of the industry. This new book covers everything from "plant layout to performance of tests, from chemistry of special products to sanitary production methods, from comparison of delivery costs to fundamentals of nutrition." 624 pages, 6x9, 167 illustrations, 126 tables. Price $6.00.

SECRETION OF MILK by Dwight Espe. Third edition. Secretion of milk provides a better understanding of the functions of the mammary gland. It deals with the anatomy of the udder and the influence of feeds on the composition of milk. 325 pages, 61 illustrations. $3.25.

DISEASE CONTROL

HOME VETERINARIAN HANDBOOK. A practical veterinarian gives a complete guide on handling emergency situations with barn animals and poultry. Dr. E. T. Baker has prepared a brief encyclopedia on information on horses, cattle, hogs and other farm animals, $2.50.

PRINCIPLES OF ANIMAL HYGIENE AND PREVENTIVE VETERINARY MEDICINE, by Dr. Leunis Van Es. Veterinarians, livestock producers and others will find this book an excellent summarization of the literature in the light of the author's experience. Here is found authoritative information on every topic of animal preventive medicine. 768 pages, $7.00.

LIVESTOCK AND POULTRY DISEASES, by Dr. W. A. Billings. A complete source of information on causes, prevention, symptoms and treatment of diseases of farm animals. 520 pages, 54 illustrations, $3.50.

NUTRITION

ANIMAL NUTRITION, by Leonard A. Maynard. This book presents the chemical and physiological aspects of animal nutrition with special reference to farm animals. The broad principles of nutrition are laid down by Professor Maynard and include: Nutritional Balances, Nutritive Energy, Growth, Reproduction, Lactation and Work Production. 483 pages, illustrated, 2nd Ed. 1947, $5.00.

MANAGEMENT

DAIRY CATTLE AND MILK PRODUCTION, by Dr. C. H. Eckles. Common-sense information on increasing production, raising calves, selecting a sire, feeding economically, and other details that mean the difference between success and failure. Over 40,000 copies in use. 611 pages, 98 illustrations, $4.30.

PRINCIPLES OF DAIRYING, H. F. Judkins, second edition by Richard W. Smith, Jr. This book covers the general scope of the dairy industry. Composition and properties of milk. Sampling of milk and cream. The Babcock test for whole milk. Essentials in the production and handling of Market Milk on the farm. 316 pages. $3.25.

ELEMENTS OF DAIRYING, by T. M. Olson. New ideas on the dairy industry giving origin and types of dairy cattle, milk and its secretion, composition and food value. The processing industries, milk marketing, cream, butter, ice cream and cheese. Several chapters are included on feeding dairy cattle and dairy herd management. 570 pages, price $4.25.

PROFITABLE FARMING AND LIFE MANAGEMENT, by Wilbur J. Fraser. An interesting book on the profitable side of farming and life management. It is a simple, practical, earnest attempt to help farm people produce more profitably, save and invest more wisely, and live country life at its best. 416 pages, illustrated, $3.45.

DAIRY CATTLE, by W. W. Yapp and W. B. Nevens. This book gives practical methods of selecting, feeding and caring for dairy cattle. They are based upon proved and tested practices of successful dairymen and scientific investigations. Second edition 390 pages, $2.92.

SUCCESS ON THE SMALL FARM by Haydn S. Pearson. A very readable book on how to succeed on from 10 to 12 acres of land. It is a one-man farm and gives some very good advice for those planning on buying a farm as well as the different methods in preparing the soil, cultivation and harvesting. $2.50.

FEEDING

DAIRY CATTLE FEEDING AND MANAGEMENT, by H. O. Henderson. A new edition of Henderson, Larson and Putney entirely rewritten and enlarged. A very good textbook on dairy management. Stresses dairy rations. feeding for milk production, fitting and management of cows on test, pasture and silage. Also raising of dairy calves. Price, $4.50.

FEEDS AND FEEDING, by F. B. Morrison. A new edition published in 1943, is the most comprehensive book on feeds and feeding that is printed. It is a basis of nearly all feeding experiments and practices. It sets up the dairy practices of dairy cows, beef cows, horses and hogs. An invaluable book. 1050 pages profusely illustrated, $6.00.

JUDGING

JUDGING DAIRY CATTLE, by E. S. Harrison and Strohmeyer & Carpenter. The best book on judging that has been printed. It has 192 pictures giving all the information and reasons for placing dairy cattle of all breeds. 130 pages, illustrated, $3.00.

BREEDING

RAISING LIVESTOCK, by Walter H. Peters and George P. Deyoe. The purpose of this book is to provide up-to-date information on raising livestock. It is intended, primarily, for students of vocational agriculture, and youths on the farm, and makes a very handy book for reference to breeders of all types of livestock. It includes information on breeding programs, keeping livestock records, marketing and processing. 530 pages, well illustrated, $2.60.

PRINCIPLES AND METHODS OF ANIMAL BREEDING, by R. B. Kelley. This book gives an historical background of breeding, particularly the beef breeds as they started in England. It makes a very fine reference book. Illustrated with many tables and pedigrees, 304 pages, $3.50.

BREEDING AND IMPROVEMENT OF FARM ANIMALS, by V. A. Rice. This book is the new third edition and is one prepared to answer all questions on animal breeding: "When to breed; factors of heredity; care of mother and offspring at parturition; causes of sterility; artificial insemination and its advantages, disadvantages, and methods; sex determination and control." Prof. Rice is with the Animal Husbandry Division, Massachusetts State College. The book has 749 pages and is profusely illustrated. $5.50.

INTRODUCTION TO BREEDING FARM ANIMALS, by Laurence M. Winters. A simple and concise introduction to a great subject. It covers the subjects of reproduction, selection, grading, inbreeding, cross-breeding in all types of farm animals 250 pages, illustrated. $2.24

ARTIFICIAL INSEMINATION OF DAIRY CATTLE, by H. A. Herman and F.W.Madden. A practical book, written especially for the layman, on the practice of artificial insemination. It is non-technical, and gives much information on the breeding of cattle. This book should prove of great benefit to artificial breeding associations. $3.25.

ARTIFICIAL INSEMINATION OF FARM ANIMALS, by Enos J. Perry and others. A comprehensive book on methods which are revolutionizing the breeding of livestock throughout the world. The first book to be available in the English language. A real treatise on this method. 266 pages, 45 figures, $3.50.

COWPHILOSOPHY. Mark Keeney, a master breeder, gives his philosophy on breeding dairy cattle, management of the herd, records, and how he has succeeded in dairying. 2nd edition, with nearly 50 per cent new material. A great little book. $3.00.

HEREDITY IN DAIRY CATTLE, by James E. Russell, the developer of Glenburnie Guernseys and a breeder and student for forty years. A book that every new breeder should study, and every old breeder should read. The genetics of breeding in everyday language. Published by The American Guernsey Cattle Club and a real authority on breeding. 156 pages, several illustrations. $2.50.

ANIMAL BREEDING PLANS by Professor Jay L. Lush, Iowa State College, third edition. Written to give a clear understanding of the means available for improving the heredity of farm animals—especially of what each possible method will or will not do. Actual breeding plans and mating systems are explained in detail. Special attention is given to several new plans. 450 pages, 50 illustrations. $4.00.

GUERNSEY BREED BOOKS

THE GUERNSEY, by William H. Caldwell, secretary emeritus of The American Guernsey Cattle Club, a story of the breed from its beginning in America. Filled with many interesting stories. Should be in every Guernsey library. Profusely illustrated. Price $2.75.

THE LIFE OF JAMES E. DODGE, by Alvin H. Sanders. This book was prepared under the direction of the Dodge Memorial Committee as a memorial to Mr. Dodge for his work as a breeder of livestock. Mr. Sanders, the author, was formerly editor of the Breeders' Gazette. The book contains 192 pages and 12 illustrations. $1.50.

Allow plenty of time to fill orders, for several books are being reprinted and will be sent as soon as bound.

HOW TO ORDER BOOKS

Send check or money order for the price listed, addressed to:

Breeders' Bookshelf
P. O. Box 157, Peterborough, N. H.

Bonnibell Farm

We Think You Will Agree

This One Has a Great Future

The result of a combination that seems sure to be highly successful

His Sire

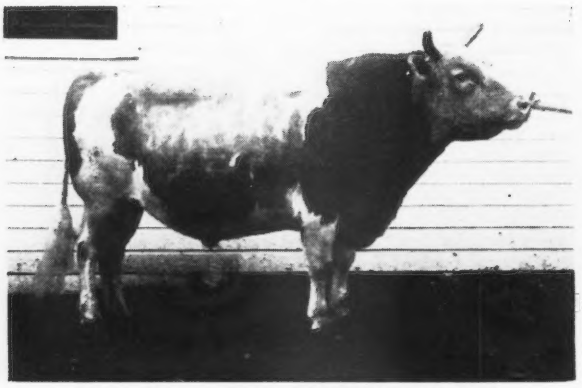

FRA-MAR CORONATION NOBLE
2 A. R. sons, 23 A. R. daughters

His Dam

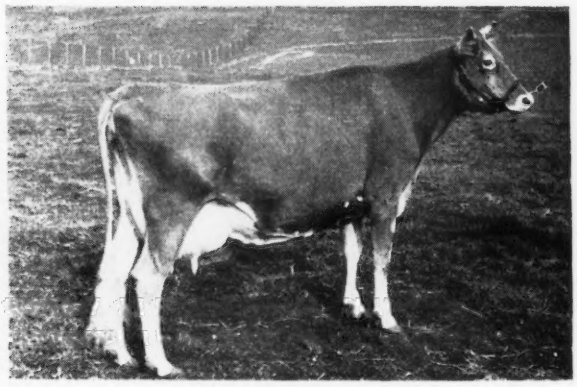

WANDAMERE LILLY
14987—792—Sr4—365C (pending)

Noble's Sire:
CORONATION PHARAOH, A. R.
4 A. R. sons, 18 A. R. daughters
Coronation Aurora
13791—669—GG—1095
16092—760—BB—1094
Coronation Caroline
10615—572—GG—1021
13412—740—B—1095

GREEN MEADOW CORONATION PRINCE, A. R.
21 A. R. sons, 35 A. R. daughters
Coronation Levity
10115—577—GG—1095
15252—867—A—1094

LANGWATER FLIRT
12610—644—G—1095
4 A. R. sons, 1 A. R. daughter
Coronation Heather
10519—519—G—1094

Lilly's Sire:
WANDAMERE CEDRIC'S HARVESTER
1st Bull 1 yr. under 19 mos., Western Washington Fair, 1941

CHICONA CEDRIC, A. R.
5 A. R. sons, 19 A. R. daughters
Wandamere Bonnie
13195—676—G—730
17182—813—D—1095

THEO-VALE HAZEL
11259—543—G

Noble's Dam:
CORONATION CORONET
12160—605—BB—1022
14755—726—A—1070
2 A. R. sons, 2 A. R. daughters
Pine Manor Crown Jewel
11416—669—G—1095
14550—833—DD—1094
Riegeldale Coronation Queen
8452—489—EE—1094

GREEN MEADOW FORESTER, A. R.
2 A. R. sons, 15 A. R. daughters
Rock Creek Forester's Susan
11034—605—E—730
10884—581—BBB—610
12122—638—A—730

GOLDEN CORONET OF JEAN DU LUTH
12253—729—FF
15485—968—AA
Sold 1931 for $1,650
3 A. R. sons, 8 A. R. daughters
Aiyukpa Levity Coronet
13231—730—AA—730

Lilly's Dam:
FIR RIDGE LEAH
8606—420—FFF—610

DOUGLASTON UTLRA WILLIAM, A. R.
5 A. R. sons, 24 A. R. daughters
Fir Ridge Ultra Doris
10329—592—BHI—652

LILLYBUD OF FIR RIDGE
12590—634—CC
2 A. R. daughters
Fir Ridge Laurel
6310—306—FFF—610

We can also offer a few cows, bred and open heifers

Inquiries Invited — Visitors Welcome

The Largest Herd of Coronation-Bred Guernseys on Pacific Coast

B. ROYCE, Owner — **Route 1, Box 128, Vancouver, Wash.** — W. J. EBERT, Manager

Sons of Quartermaster

. . . and while we have none available now, breeding dates indicate that we will have some soon.

Here listed are a few of the cows in calf to him:

MEREDITH PATRICIA, 11818—607—AA
MEREDITH CHARM, 12620—583—GG
MEREDITH VICTORIA, 10361—526—GG
MEREDITH FANTASY, 13786—646—G
MEREDITH SPLENDENT, 10401—541—FF
MEREDITH LUCKY GIRL, 12166—655—DD

. . . not forgetting his young harem of outstanding heifers.

We have used Quartermaster a great deal. We have that much confidence in him.

A SIRE OF EXCELLENT TYPE, wonderfully attached udders, and milkers.

The bull calves will be priced to sell, and bred to please.

TYPE • PROGENY • PRODUCTION

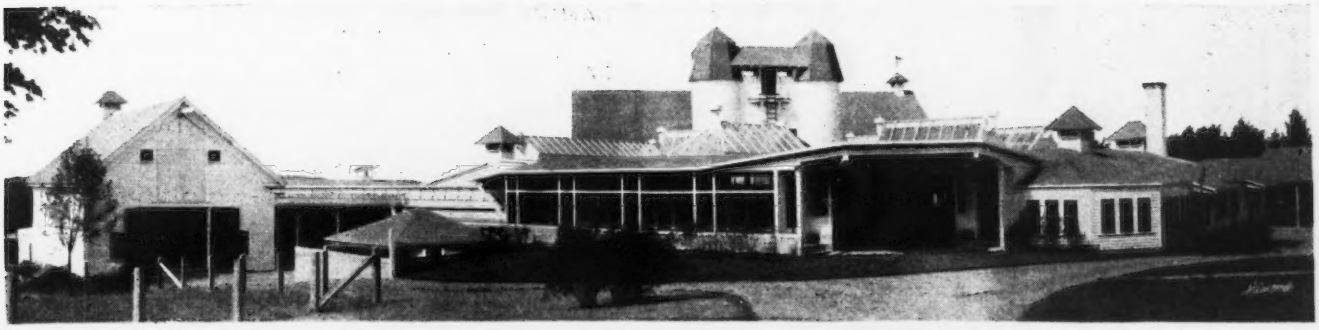

HARRY LAMPERT
Owner

MEREDITH FARM
TOPSFIELD, MASS.

ARTHUR G. CLARK
Manager

A Proved A. R. Sire... LANGWATER VICAR

Popular Blood Lines . . . VICAR is line-bred to Langwater Country Flower and Langwater Valencia. He is sired by Langwater Countryman, A. R. and out of Langwater Valeska, 10461—532—F. Valeska is by Langwater Moonlight out of a daughter of Langwater Valencia.

Proved Demonstrated Production . . . Records Made In Stanchions and Machine Milked.

	MILK	FAT	AGE	
HICKORY HILL V. DELILAH	11139	516	Sr2—365C	(pending)
HICKORY HILL FLO	10305	493	Jr2—365C	(pending)
HICKORY HILL JANE	10536	502	Jr2—365C	
HICKORY HILL V. MATILDA	10524	509	Jr2—365C	
HICKORY HILL V. BELINDA	10680	491	Jr3—365C	
HICKORY HILL V. FLO-RETTA	9572	439	Jr2—365	

Several other **VICAR** daughters are now on test and others in the herd will be tested as they freshen. The **VICAR** daughters are being bred to our two sires—

HILL GIRT VICTOR

Sire: NORANDA II OF HILL GIRT, A. R.
A son of Noranda (noted production sire) and out of Royal Artless of Hill Girt, 18261—855—AA (3 A. R. daughters—2 A. R. sons).

Dam: JEANETTE OF HILL GIRT FARM
15802—956—AA
6 A. R. daughters

HILL GIRT RING MASTER

Sire: HILL GIRT MASTERPIECE
A son of Hill Girt Chevalier and out of Cherub's Dora of Hill Girt, 15064—836—AA, (classified Very Good).

Dam: HILL GIRT JEWEL
11579—615—GG
A daughter of Hill Girt Prince, A. R. and out of Hill Girt Gem, 11747—571—F, (classified Very Good).

We feel that **VICAR** is living up to his inheritance and is proving himself to be a real sire

HICKORY HILL FARMS
JOHN EVANS & SON, Owners

(In Kentucky)
Route 1, Ashland, Kentucky

A Quick Look

. . . At another Franchester bull and his daughters

Langwater Henchman

Born April 19, 1942
Sire:
LANGWATER HIS HONOR, A. R.
Dam:
LANGWATER COQUETTE, 12284—586—F
12563—646—D

The Bull

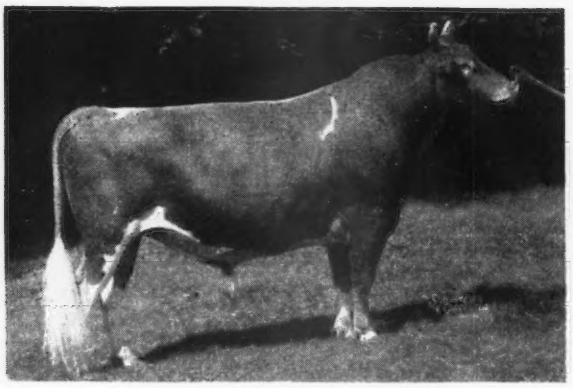

LANGWATER HENCHMAN
14 daughters on the farm.
10 sons in service.
18 cows carrying calves.

His Oldest Living Daughter

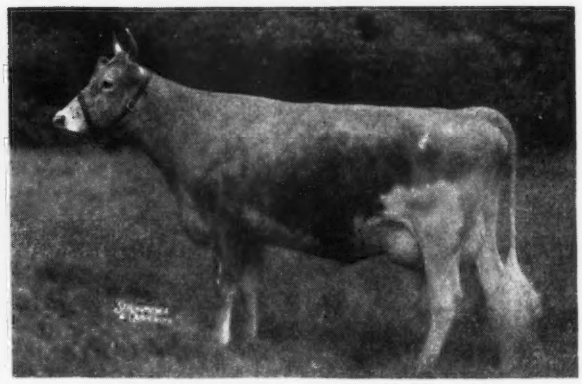

FRANCHESTER HANDY MELBA
10641—594—Jr2—365C (pending). Record made on three quarters. Classified Good Plus, 1947 (pending).

Other Daughters

ARRUS HANDY BETTY
12373—618—Jr2—365C (pending)

ARRUS HANDY SANDRA
11456—561—Jr2—365C (pending)
Classified Good Plus, 1947 (pending)

FRANCHESTER HANDY MELBA
10641—594—Jr2—365C (pending)
Classified Good Plus, 1947 (pending)

ARRUS HANDY BOUQUET
12799—572—Jr2—365 (pending)
Classified Very Good, 1947 (pending)

FRANCHESTER HANDY PEARL
11537—568—Jr2—365C
Classified Very Good, 1947

FRANCHESTER HANDY WITCH
15540—707—Jr2—365—214 days
Classified Good Plus, 1947 (pending)

Their Dams

KRANTZ HEIM BETTY
9255—474—DD

TOPNOTCH SAINT SANDRA
12937—605—DD

RIEGELDALE MELBA'S CORONET
11604—595—DD
Sold for $6,500 as a heifer

SHAMROCK'S TREVA
7511—342—E

FRANCHESTER NOBLE PEARLE
9568—493—G, 11613—603—DD
12411—600—AA
Classified Excellent, 1947

FRANCHESTER WATERWITCH
11334—608—FF, 12874—665—A
14164—744—B
Classified Very Good, 1947

The **Henchman** daughters are a smooth, square rumped lot that produce well and carry a lot of finish and promise.

A SUGGESTION . . . An option on a **Henchman** bull calf out of one of the following **Excellent** or **Very Good** cows should be worth consideration. Franchester Moonbeam Anne, 805—Sr4—365, due March 13, 1948—Flying Horse Colonel's Patsy, 640—Sr2—365 (pending), due February 6, 1948—Franchester Free Laughter, 803—Sr3—365C, due January 27, 1948—Langwater Caroline, 586—Sr3—365C, due March 1, 1948—Bethany Wistar's Lady, 723—C, due June 26, 1948.

FRANCHESTER FARMS • Lyndhurst, Ohio

ACCREDITED FOR BANG'S AND T. B.

CHARLES B. BOLTON, Owner — C. E. EBY, Herdsman — C. R. HUSTON, Manager

WANTED TO BUY

8 Guernsey heifers or cows to freshen in February.

8 Guernsey heifers or cows to freshen in March.

11 Guernsey heifers or cows to freshen in April.

7 Guernsey heifers or cows to freshen in May.

12 Guernsey heifers or cows to freshen in June.

●

Must be vaccinated and clean and from accredited herds. Prefer cows and heifers from dams with A. R. or D. H. I. A. records.

●

Prefer them in groups of eight as Van will haul this number.

●

WRITE TO.

R. A. McLaughlin

Maegeo Farms - Lexington, N. C.

GEO. S. COBLE, Owner

E. L. WILKERSON
Herd Manager

R. A. MCLAUGHLIN
Superintendent

MAKE
YOUR
PLANS
NOW

Come to Portland in '48
71ST ANNUAL NATIONAL CONVENTION MAY 19
CITY OF ROSES

Come to Portland in '48
71ST ANNUAL NATIONAL CONVENTION MAY 19
CITY OF ROSES

That is what you'll make IF you...

Feature your sales consignments in the Journal.

Hit a New High...

Advertise Your Sale Consignments.

Make Plans Now... *Reserve Your Space Today.*

THE JOURNAL

SANFADAIR FARM

GREEN MEADS LEVITY ACE

Born: AUGUST 15, 1943

His first daughters are due this spring

HIS SIRE

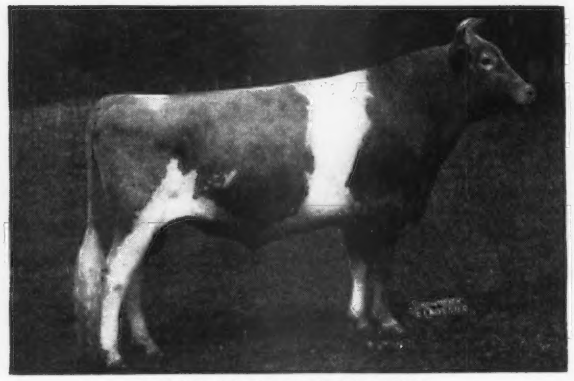

GREEN MEADS LEVITY KING
Sold for $15,000
Sire of many show ring winners at leading fairs during 1947. Sire of the best 2-year-old at the 1947 National Guernsey Show.
Sire: LANGWATER KING OF THE MEADS, A. R.
Dam: AIYUKPA L. SNOWDROP
12369—697—B; 13016—737—A
2 A. R. daughters.
A granddaughter of Shuttlewick Levity, A. R.

HIS MATERNAL GRANDAM

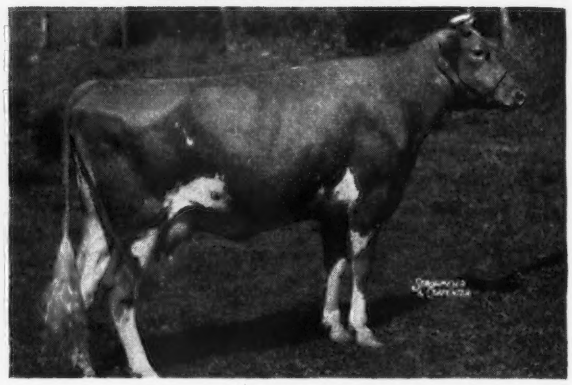

(Photo as a 2-year-old)

GREEN MEADS QUEEN GEM
14873—655—GG, 14689—713—AA
A daughter of Langwater King of the Meads, A. R., and out of Green Meads Theda Pearl, 14367—745—A. She is dam of 10 progeny that include 1 A. R. son, 3 A. R. daughters, 4 breeding sons. Pearl is out of the great brood cow—Coventry Theda Bara, 13267—649—A. She is dam of 11 progeny that include 5 A. R. daughters, 2 A. R. sons, 1 P. R. son.

FOR SALE . . A LEVITY ACE son out of an A. R. daughter of St. James Linda's Ripon (St. James Champion's Champion—St. James Prince's Linda). **We have several Ripon daughters in the herd that are outstanding.** Send for price and pedigree on this bull calf. **Other LEVITY ACE sons available.**

SANITARY FARM DAIRIES, Owners LEWIS M. MEYER, Manager
Farm is located at . . . WHITE BEAR LAKE, Highway 96, ST. PAUL 10, MINNESOTA

At LYNDALE . . .

It is The GOLDEN Family That Predominates 108 HEAD . . . ALL Except 10 Carry at Least 2 Crosses to Proved GLENBURNIE Blood Lines.

IT IS NO WONDER THAT

Lyndale Harleo . . . BORN APRIL 16, 1941

IS DOING A REAL JOB

He traces to Golden Top and Bottom . . . Great Cows Close-up

His Paternal Grandam

GLENBURNIE EVANGELINE
8639—579—G
1 A. R. son—7 A. R. daughters include:
GLENBURNIE VANGELINE
14718—744—AA
GLENBURNIE GOLDEN
12084—715—E
GLENBURNIE JEAN
14560—709—AA
KILMAC EVANGELINE
11974—678—AHI
GLENBURNIE ANGELINE
10932—616—AA

His Maternal Grandam

GLENBURNIE GOLDEN
12084—715—E
1 A. R. son—5 A. R. daughters include:
GLENBURNIE GOLDEN 4TH
15631—785—AA
GLENBURNIE GOLDEN 6TH
13272—680—DD
GLENBURNIE GOLDEN 3D
12942—671—G
GLENBURNIE GOLDEN 5TH
11224—663—G
GLENBURNIE GOLDEN 2D
10801—588—C

GOLDEN IS A DAUGHTER OF EVANGELINE
HARLEO CARRIES THE BLOOD OF THESE PROVED BROOD COWS **TOP** AND **BOTTOM**

T. B. ACCREDITED 520435 . . . BANG'S FREE NO. 10

LYNDALE FARM - Box 308 - Kingston, New Jersey

J. LESLIE YOUNG, Owner

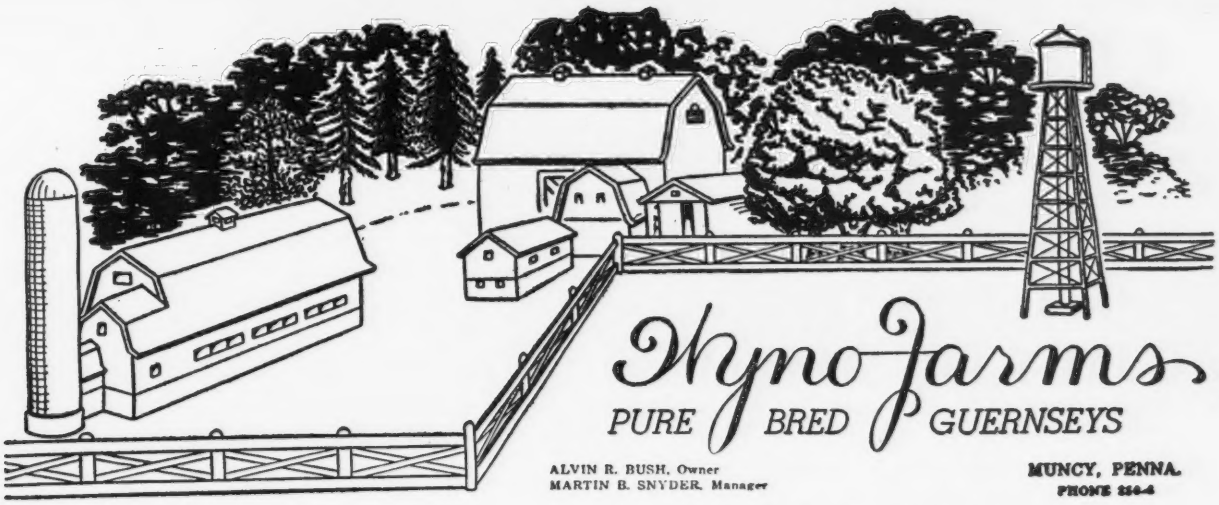

T. B. AND BANG'S ACCREDITED

The Business End of Our Herd

UDDERS — UDDERS — UDDERS — UDDERS

Udder of
GOODLEIGH CONSORT BELINDA
11140—504—Jr2—(365)—298 days
A daughter of Coldspring's Hardwick's Consort

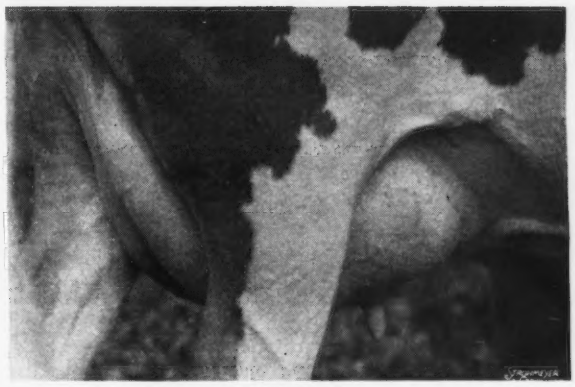

Udder of
RIVEREDGE VALDOR'S CLAIRE
12270—713—Sr2—(365) pending
A daughter of Riveredge Valdor ($7,500) out of a daughter of Raidor's Ivanhoe.

Udder of
ESTHER OF FERN SPRING FARM
15271—783—Jr4—(365)—317 days

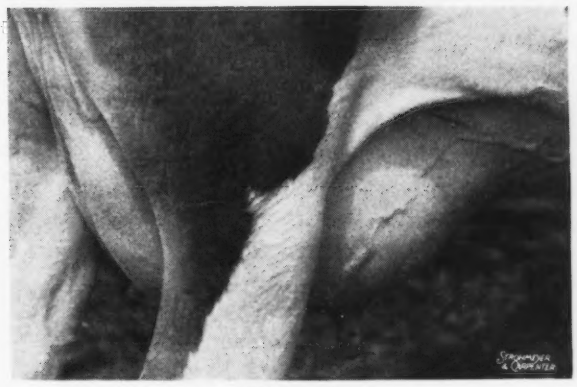

Udder of
PLEASANTVIEW FAITH
11439—451—Sr3—(365)—230 days

These and other good cows are being bred to—

COLDSPRING'S HARDWICK'S BEAU

From the Beauty line and tracing to Royal's Contentment—Mixter Faithful —Langwater Country Flower—Vallevue Butterfat Beauty.

Reserve a Beau bull calf out of one of our good cows

LYNBROOK FARM • Southboro, Massachusetts

His Calves are Arriving

LYNBROOK ANITA'S RELIANCE

(a son of Anita)

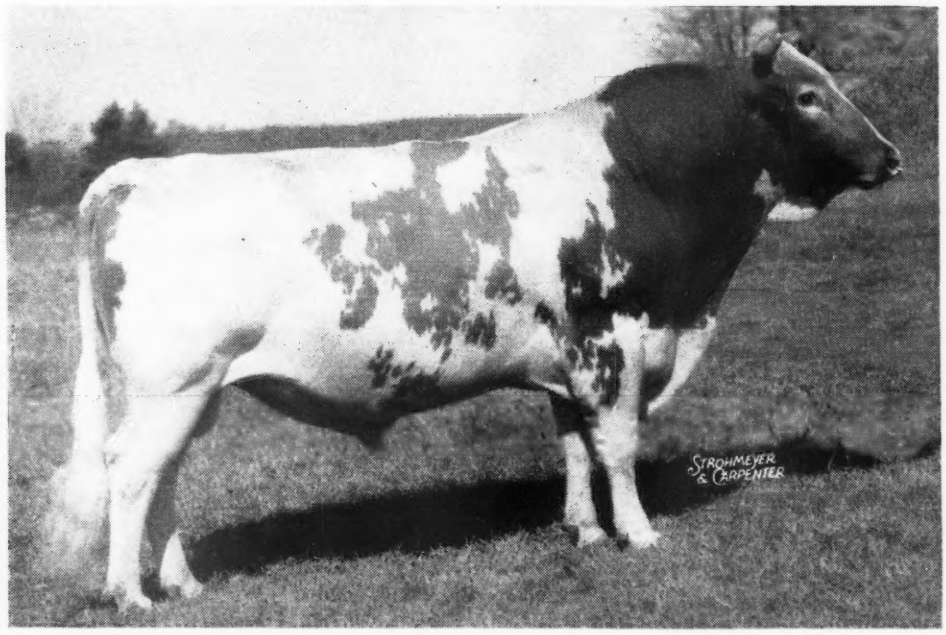

His Maternal Grandam

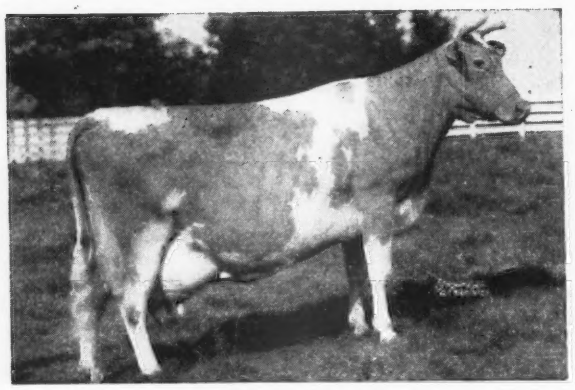

LYNBROOK ANN
13270—784—AA
Dam of:
LYNBROOK HANNABUL, A. R.
LYNBROOK JERRY'S LINDA
13076—721—DD

His Dam

LYNBROOK ANITA
17577—970—AA
Dam of:
LYNBROOK ANITA 2D
13014—733—C
LYNBROOK ANITA OF THE MEADOW
12880—724—BB
RIEGELDALE EMORY'S RELIANT
in service at Riegeldale Farms

RELIANCE SONS

are available out of high record—excellent uddered dams

FEDERAL ACCREDITED 227879 . . . VACCINATED ACCREDITED 31

T. P. LINDSAY, Owner — GORDON SHORTSLEEVES, Cattle Supt. — M. W. BOGERT, Manager

This Announces . . .

The Langwater Invitational Sale

To Be Held May 28, 1948 • On Glenburnie Farm, Trenton, N. J.

A Sale of select individuals of Langwater breeding, each of which must be approved by the committee consisting of Mr. John S. Ames, Chairman, Chester A. Lyon, Sam Price and John Lindsay.

The May Rose Guernseys and the great herds of this breeding in America stem directly from Langwater. May Rose bulls have been successful when mated to cows of many different families. An outstanding example is Vallevue Butterfat Beauty and her family, a May Rose Sequel cross that works both ways.

Consider five of the greatest cow families of the breed—

LANGWATER COUNTRY FLOWER, by Langwater Steadfast and out of Imp. County Flower of Langwater, from which came Langwater Countryman, Langwater Romulus, Langwater Vagabond, Langwater Valencian, each strongly represented in this sale.

LANGWATER LEVITY, the only World's Record Grand Champion at the National Dairy Show to produce a World's Record daughter, Shuttlewick Levity, that was Grand Champion at the National Dairy Show.

JEAN DU LUTH CORONET, whose sire was a double grandson of Imp. May Rose King and which family produced Gardenville Coronation King ($45,000), top priced Guernsey; and a host of other great ones.

GREEN MEADOW MELBA is by a grandson of Langwater Steadfast and out of Langwater Moonbeam, she by Langwater Moonlight, he a grandson of Jean du Luth Coronet.

MIXTER FAITHFUL, sired by Langwater Demonstrator, has produced one of the most outstanding families; Langwater Demonstrator being a paternal brother to Langwater Cavalier, he grandsire of High Point Prince Maxim and Argilla Knight.

To date top animals carrying these blood lines have been listed from the following herds:

Antietam Farm	Lynbrook Farm
Blakeford Farms, Inc.	McNaughton Farms
Coldsprings Farm	North Farm
Franchester Farms	Reinfeld Farms
Hominy Hill Farms	Welcome-In Farm
Langwater Farm	White Hall Farm
Locust Grove Dairies	Charlescote Farm

In following Journal ads we will begin
The Parade of the Stars

The Pate Sales Company 2064 Lawrenceville Road **Trenton 8, New Jersey**

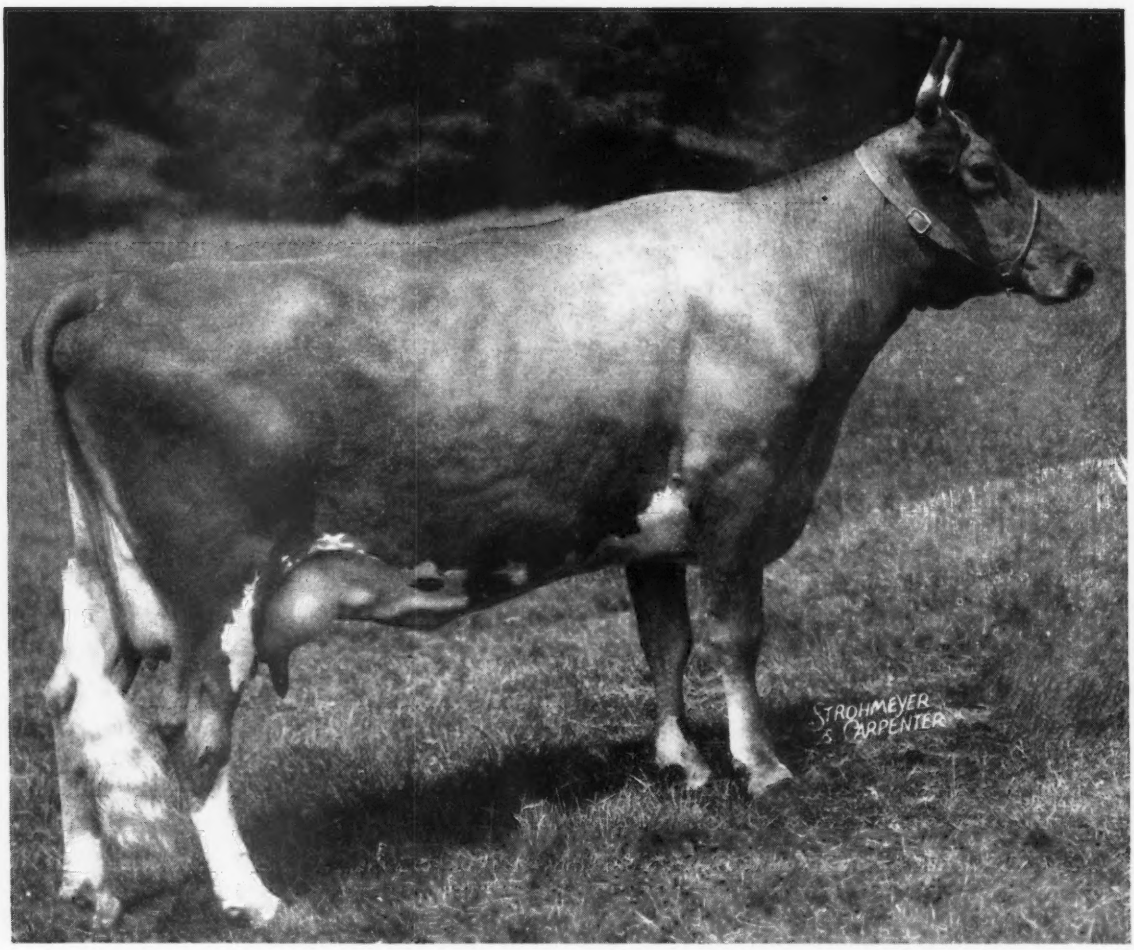

Corning Rex's Pollyanna

16383—830—6yrs—365C—3x (pending)

We have felt that perhaps too much emphasis has been placed upon the **price** for which an animal is sold. To give the few low priced cows in our herd a break, we are going to give them a little publicity. We purchased Pollyanna at the Sunnyknoll Farm Dispersal Sale as a four-year-old in September, 1945, for $285.

Our interest is in breeding and production . . . not arithmetic.

On the opposite page we are in the conventional way offering a bull calf for sale

Are You Looking for a Double King of the Meads?

HERE HE IS!!

For Sale

High Mowing King's Heir

Born: NOVEMBER 24, 1947

Sire

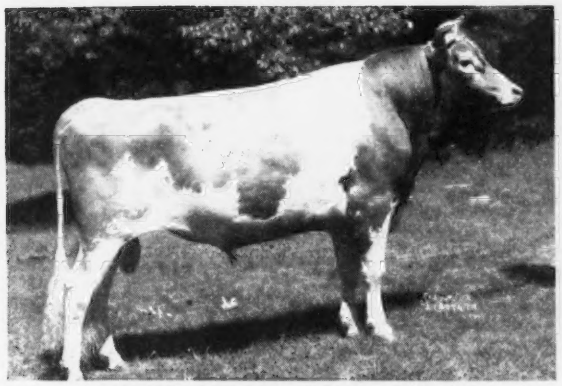

GREEN MEADS KING JAMES
Sold for $1,750

Dam

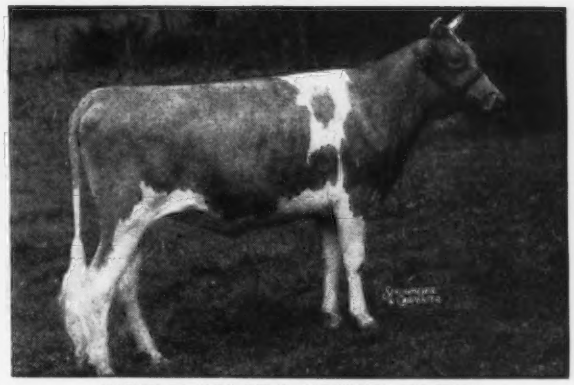

GREEN MEADS QUEEN TEFTA
Sold for $1,225

Paternal Grandsire

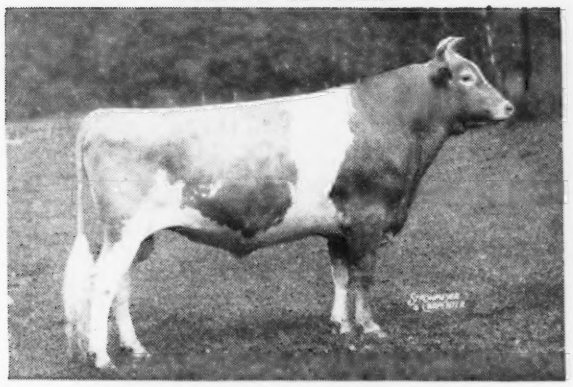

GREEN MEADS LEVITY KING
Sold for $15,000

Dam's Sire

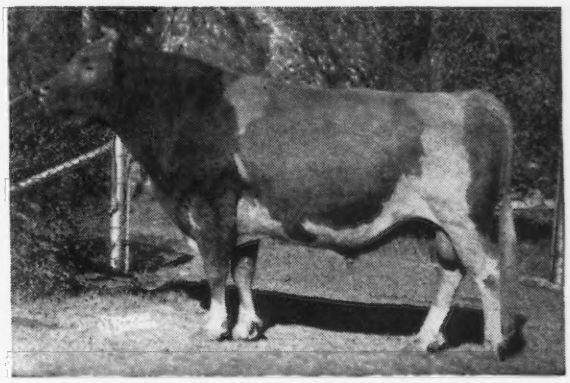

LANGWATER KING OF THE MEADS
Sold for $12,500

We offer this double grandson of Langwater King of the Meads for sale.

FULL PARTICULARS UPON REQUEST

HERD FEDERALLY ACCREDITED—STATE BANG'S FREE

HIGH MOWING FARM

Wilmington, Vermont

RAY CORKINS, Herd Manager ARTHUR D. PINKHAM, Owner WILLIAM BROWN, Manager

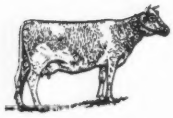

FORGES FARM

INC.

ESTABLISHED 1910

PLYMOUTH 1620 MASSACHUSETTS

Introducing THE SADIE *Family*

FORGES SELECT SADIE, A. R. (picture left corner of heading), 10821—662—GG, 12278—693—AA. A daughter of Grafton Farm Slect, A. R. (double Dolly's Foremost of High Rock). Select left us 16 daughters, their 22 A. R. records average 12146 milk, 646 fat; only five of these mature records. 5 made over 700 fat with 1st calf. Sadie is a granddaughter of Forges Delight that lived and produced to a ripe old age in the Wethersfield herd and was dam of Wethersfield Liza, 1st Aged Cow at Topsfield Fair, 1947.

Sadie has 3 A. R. daughters and 2 breeding sons.
FORGES SUNBEAM, A. R., 11371—632—FF, 13123—710—A.
FORGES PRIMROSE, A. R., 9869—551—GG, 12653—705—Sr4—365C.
FORGES SEDATE, A. R., 10852—590—GG, 5093—250—Sr4—365 in 105 days.
FORGES SEDATE, barring accident, should make over 700 this lactation, making Sadie dam of 3 daughters over 700 lbs. fat.

☆ ☆ ☆

FORGES PRIMROSE, A. R.
1 A. R. daughter

Dam: FORGES SELECT SADIE

Sire: FLYING HORSE PROMISE, A. R.

21 A. R. daughters, 5 over 700, 1 Class Leader 2nd Place, Sr2—305 days.

Flying Horse Promise is out of the World Record Cow, Alfalfa Farm Primrose, A. R., 12058—765—E, 17564—1083—Sr4—365C.

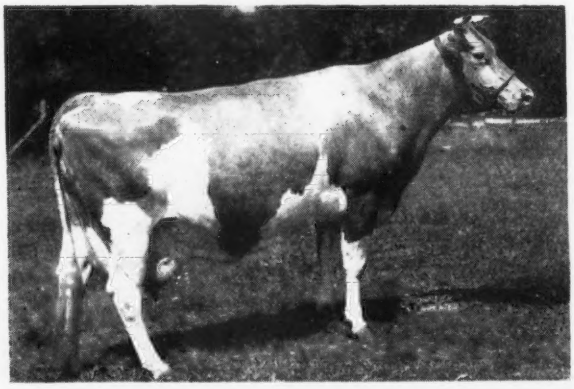

FORGES PRINCE ROYAL
Jr. Herd Sire
1st Bull Calf., Jr. Champ., Topsfield Spring Show, 1947
Dam: Forges Primrose (above)
Sire: Rosewald Bell Boy

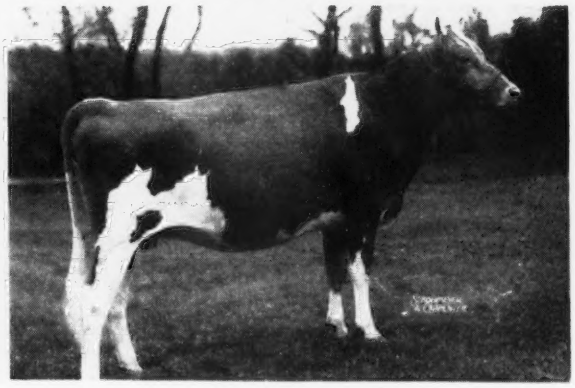

FORGES MARLA
1st prize Sr. Yearling, Jr. Champ., Brockton Fair, 1947
Dam: Forges Primrose (above)
Sire: Rosewald Bell Boy

We have a few very good bulls for sale that are top herd sire prospects. They are out of our best cow families, sired by our Sr. Sire, Flying Horse Promise, A. R., and Rosewald Bell Boy. Bell Boy's daughters are starting on test and are a good lot; see them in "What the cows are doing." Bell Boy is sired by Langwater Darius, A. R., and out of Broadland Bella, A. R., she a full sister to Broadland Baroness—Baron and Baronet.

A young bull with this backing should eliminate a lot of guess work.

T. B. AND BANG'S ACCREDITED (VAC.)

LOTHROP WITHINGTON
President

THOS. W. PRENTICE
Manager

ROBERT CLAPP
Herdsman

ELLWOOD DAIRIES SALE

March 8, 1948 and March 9, 1948

CALIFORNIA STATE FAIR GROUNDS—SACRAMENTO, CALIFORNIA

Consisting of 130 HEAD

THE HEART OF OUR BREEDING PROGRAM AND HERD. ALL REGISTERED GUERNSEYS

THIS IS A SALE OF TOP QUALITY—Only the calves born since July, 1947 are held. We Offer Our Top Records—Type—and Breeding. We stand behind our Breeding Warranties as always. WE THINK THIS IS THE SALE YOU HAVE BEEN WAITING FOR! ! ! !

WE OFFER:

THE GREAT **HONEY** AND **NANA** FAMILIES, including:

Rancho Nicasio Roamer's Honey, 10635—577—AaA. Now on retest at 7yrs—305 and in 247 days: 10195—546.

Rancho Nicasio Champ's Ada, on retest at 6yrs—305 and in 149 days: 6956—349.

Clovertop Honey's Buttercup, topped the 1946 Kern Co. Union High School Sale.

Happyholme Andy's Bee, topped the 1946 Happyholme Reduction Sale.

Rancho Nicasio Commend Janus, and his full sister.

Ellwood Nana, on retest as a Jr3—305 in 135 days: 5449—232.

OUR SHOW HERD:

Santa Ynez Peggy's Best Bet (s), 1st Sr. Yr., Sr. Champ., G.W.L.S., 1946; 2nd Yr. Bull, G.N.; 1st Sr. Yearling Bull, Santa Barbara Co. Fair; Sr. Champion Bull, Santa Barbara District Fair, 1946. He is a Foremost May Valor son.

Ellwood Rudy's Freckles, 1st Senior Calf, Santa Barbara Co., and Santa Barbara District Fairs, 1946; 2nd Sr. Calf, G.W.L.S., 1946.

Ellwood Jack's Honey, 1st Heifer Calf, G.N.; 2nd Jr. Heifer Calf, G.W.L.S.; WRITE FOR DETAILS ON OTHERS OF OUR SHOW STRING!

OUR TOP PRODUCERS including FOUR CLASS LEADERS:

Ellwood Surprise Freesia, 14303—708—Sr3—305C—3x—3rd PLACE.

Rancho Nicasio Valor's Annette, 14516—699—Jr4—305C—3x (pending). Should be second in her class when completed.

Cameo Philosopher's Sharp, 11696—567—Sr2—305C—3x—10th PLACE

Rancho Nicasio Roamer's Freckles, 10621—507—AaA. On retest and in 178 days: 8287—360.

Polytechnic Roana, (Purchased at the CLASSIC). On test as a Sr4—305 and in 300 days: 12406—619.

THE TWO HERD SIRES THAT HAVE MADE GUERNSEY HISTORY AT ELLWOOD, along with several young bulls:

Rancho Nicasio Valor's Jack
Sire: FOREMOST MAY VALOR
Dam: RANCHO NICASIO ROAMER'S BEE 14857—817—B

Rancho Nicasio Commend Janus
Sire: FOREMOST COMMENDATION
Dam: RANCHO NICASIO ROAMER'S NANA 18040—793—A

Tattoo 69
Sire: RANCHO NICASIO COMMEND JANUS
Dam: RANCHO NICASIO ROAMER'S HONEY (see above)

Tattoo 73
Sire: RANCHO NICASIO VALOR'S JACK
Dam: ELLWOOD SURPRISE FREESIA (see above)

IF YOU ARE INTERESTED IN DAUGHTERS OF ONE SIRE:

RANCHO NICASIO VALOR'S JACK—13 daughters
RANCHO NICASIO COMMEND JANUS—11 daughters
ELLWOOD'S ROYAL PRINCE RODOLFO—18 daughters
HAPPYHOLME ROSELAND'S AMBLER—7 daughters
TROUTMERE SURPRISE—5 daughters
HILL GIRT RANDOR—9 daughters
FOREMOST COMMENDATION—4 daughters
FOREMOST MAY VALOR—5 daughters
BARNEGAT MAXIM'S INTI—3 daughters

RUSSEL E. DOTY, Owner — **GOLETA, CALIFORNIA** — DAVE BOWSER, Manager

SALE MANAGED BY: **CALIFORNIA GUERNSEY CATTLE CLUB, INC.**
401 California Fruit Bldg., Sacramento, California.

WRITE NOW . . . For Catalogs and Details

Sterlingold Guernseys

SIX 800 POUNDERS

DUE WITHIN THE NEXT FEW MONTHS

To FAIRLAWN MEMOIR'S PERFORMER

whose 4 nearest dams average 906 lbs. fat.

831

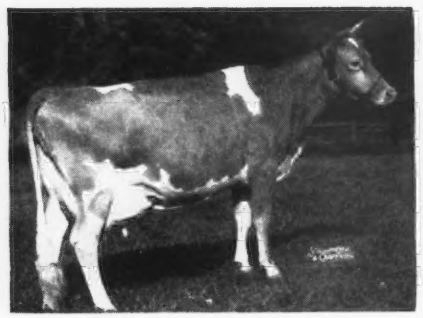

PHARAOH'S JEAN OF GWYNLLAN
13061—645—FF
17348—831—5yrs—365C
16396—764—7yrs—305C
Class Leader (pending)

858

FOREMOST OTELMA
13120—753—FF
15653—858—AA

864

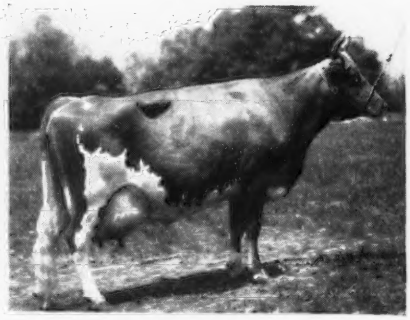

FOREMOST PERFECT LADY
13192—721—G
17581—864—AA
15244—758—AAA
Class Leader when made

IF STATISTICS INTEREST YOU:

5

OF THESE COWS PICTURED

23.3% of our milking herd are Class Leaders
30.0% of our milking herd have records over 800 lbs. fat
73.3% of our milking herd with 2-year-old records are over 600 lbs.
100.0% of our milking herd with mature records are over 700 lbs.

THERE ARE 30 MILKING COWS IN THE HERD

5 are 2-year-olds now on test
13 have 2-year-old records (not yet retested) averaging 620 lbs. fat
12 have records (3yrs. 4yrs. or mature) averaging 827 lbs. fat
The 25 cows with complete records average 722 lbs.—all ages.

ARE CLASS LEADERS

JUST FINISHING WITH **850**

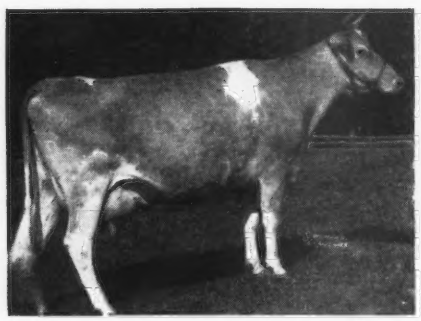

CORONATION GLAMOUR
13860—705—FF
13753—703—Sr4—305C
(2x) Class Leader
16750—850—5yrs—365C (pending)

815

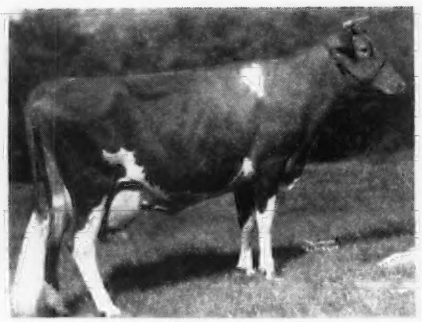

FLYING HORSE SELECT PRIMROSE
12816—815—GG
Class Leader when made
11479—712—Sr3—305 (2x)
Class Leader
12816—738—AAA
Class Leader when made

848

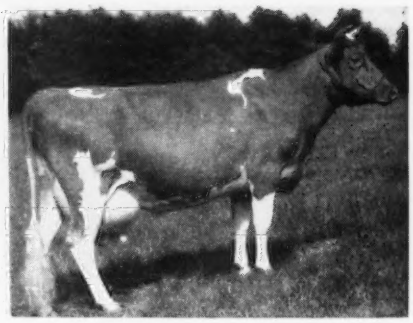

FOREMOST QUOQUETTE
15029—759—GG
17416—848—CC
16297—745—6yrs—305C
(3x) Class Leader

You will note these cows have not made just one large record, they work year after year. In addition, we have amongst our 30 milking cows, others with as high or higher records, cows such as Melinda, 766—B, now finishing with about 950; Buttercup, 907—Jr3—365C Class Leader; Quetzel, 660—GG, 830—D, now making around 900; Crown Jewel, 833—DD; etc. That is why we say

SMALL—BUT VERY SELECT • WE WELCOME INQUIRIES

T. B. Accredited

STERLING FARMS
INCORPORATED

Conn. Bang's Free Cert
No. 457

NEWFIELD AVENUE · STAMFORD · CONN.

S. H. GOLDING, PRESIDENT — TELEPHONE 2-1901 — R. M. KINROSS, MANAGER

Laurel Cliff Farm

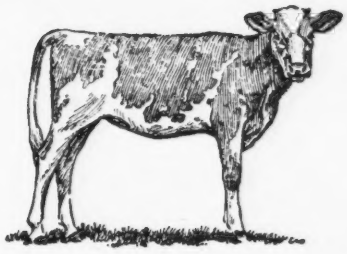

FRANK S. LOYD
Owner

G. ALLEN WATSON
Herdsman

R.F.D. NO. 1
MONROE, VIRGINIA

Presenting . . .

A Great Foundation Cow

Sherwood Forest Dulcette

PRODUCTION - REPRODUCTION

Sherwood Forest Dulcette

MILK	FAT	CLASS	T. M.	YEAR
7347	386	GGG	610	1938
9010	449	EEE	610	1939
11469	579	CCC	610	1941
10815	513	AAA	610	1942

Former Virginia State Champion in CCC, dam of Virginia State Champion in GGG.

Sire:
LANGWATER FORESTER
13 A. R. daughters
3 over 700 lbs. fat
5 over 600 lbs. fat
11 over 500 lbs. fat
Sire of:
Sherwood Forest Minion

Dam:
SHERWOOD FOREST MODEL KATRINA
1 A. R. daughter

LANGWATER MOONLIGHT
31 A. R. daughters
1 over 1,000 lbs. fat
2 over 900 lbs. fat

LANGWATER GARDENIA 2D
11898—614—F—1930
15172—820—C—1932

SHERWOOD FOREST MODEL
24 A. R. daughters
4 over 700 lbs. fat
12 over 600 lbs. fat
20 over 500 lbs. fat

GOODSTONE'S FRAINCOIS' DIMPLE
9928—496—FF—1934
10663—526—A—1936

REPRODUCTION

DAUGHTERS

Polly of Laurel Cliff
8541—461—GGG—610—1940
10023—515—EEE—610—1941
Virginia State Champion in GGG
Former Virginia State Champion in EEE

***Cora of Laurel Cliff**
9901—471—Sr3—305C—1946
(pending)

Nina of Laurel Cliff
6128—308—GGG—610—1943
7263—338—EEE—610—1944

Elizabeth of Laurel Cliff
5258—260—GGG—610—1941
6649—298—FFF—610—1942
7954—353—DdD—610—1943
(Died Mastitis 1943)

GRANDDAUGHTERS

Jane of Laurel Cliff
6389—305—GgG—610—1944
(Died Lump jaw 1944)

Bess of Laurel Cliff
7239—344—Jr3—305—610—1947
(pending)

Laurel Cliff Bill's Nina
(on test 183 days 2x milking)
5182—235—Jr2—305

Polly, Nina, Bill's Nina, and 3 heifers from this family are in calf to Western Glow Achievement—due soon.

*Cora has a son born December 15 for sale, by Western Glow Achievement.

Introducing a Herd Sire

Sire:
FOREMOST PREDICTION
129 A. R. Daughters
25 over 700, some pending.
8 Excellent daughters.
Winner Peer Challenge Trophy
1940-1941-1947

Winner Quail Roost Trophy
1941-1947

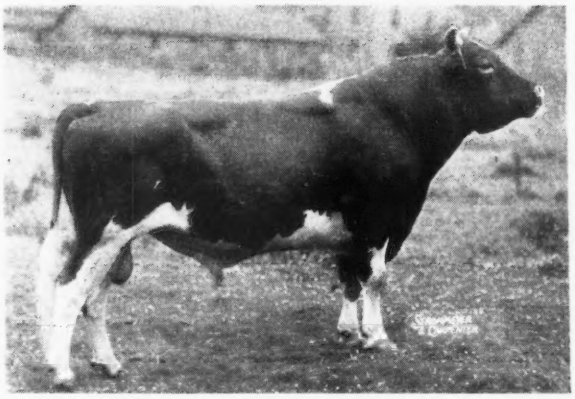

Dam:
DOUGLASTON LADY AUGUSTA
607—E

The only cow of the breed, to date, to be classified Excellent and have four Excellent daughters, the fifth, Very Good (high). The 5 daughters average 721 lbs. of fat.

McDONALD'S FOREMOST PREDICTION

Foremost, as we call him, was sold from the herd as a calf before his two young sisters had freshened. He was purchased and returned to the herd in May, 1946. His calves are some of the very best we have ever raised.

His Dam

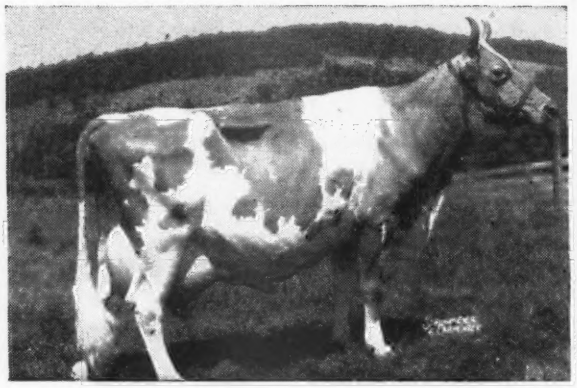

DOUGLASTON LADY AUGUSTA
Picture at 13½ years of age
12106—607—E, Excellent
Dam of 7 sons and 5 daughters

His Full Sister

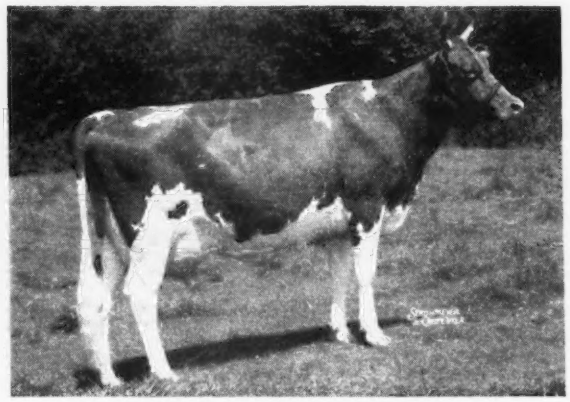

McDONALD FARMS GENTLE
11049—690—DD, Excellent
5700—305—5 yrs.—128 days. Still on test.

☆ ☆ ☆

Two Full Sisters

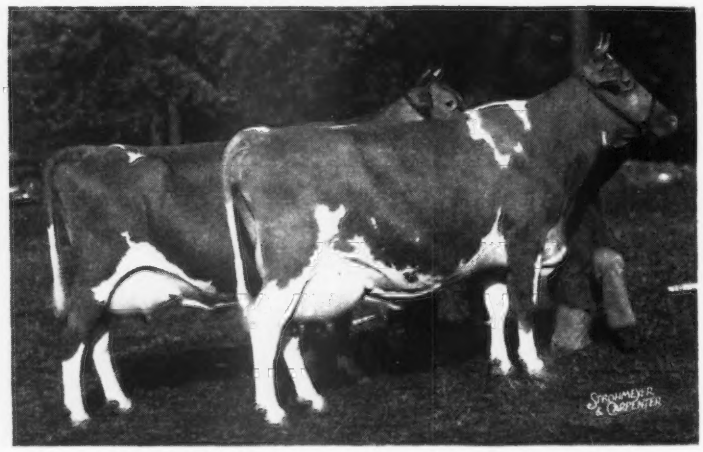

LEFT TO RIGHT:

McDonald Farms Della, 15700—681—AA. Excellent. 1st prize 3-year-old, Waterloo and National Dairy Show, 1941. Grand Champion, Maryland and Eastern States Exposition, 2nd Aged Cow, National Guernsey Show, 1947. Dam of McDonald Farms King's Kella, highest priced bred heifer of the breed. Going at 700 pound rate as a junior two-year-old.

McDonald Farms Flute, 13661—721—5 yrs.—365 (pending). Excellent. 6th Aged Cow, National Guernsey Show, 2nd, Eastern States Exposition, 1947.

Winner of the greatest Produce of Dam class that we have ever seen, National Guernsey Show, 1947.

Besides the Foremost bull, we are using a son of Lady Augusta sired by McDonald Farms Heritor and a son of Della, sired by McDonald Farms Steadfast. A few sons of Foremost available.

BREED BY CHOICE NOT BY CHANCE

J. M. McDONALD, *Owner*
K. C. SLY, *Manager*

McDONALD FARMS
CORTLAND - NEW YORK

Mordele Farms

Certified and Accredited

McDonald Farms Hale

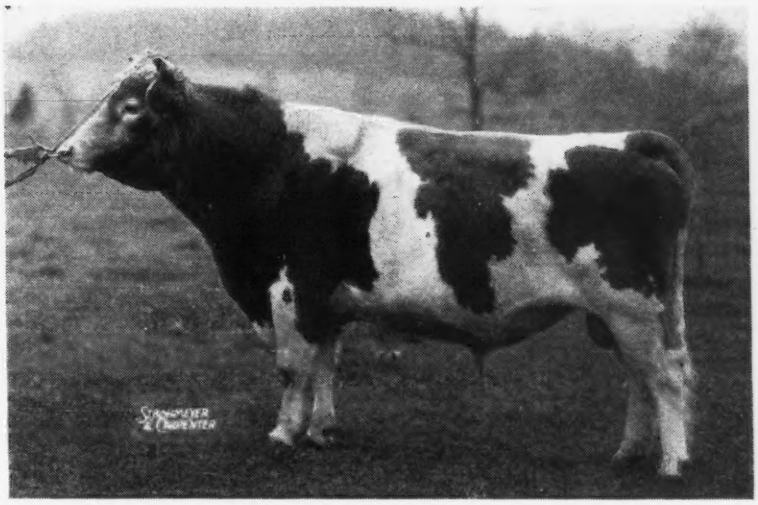

His Dam: McDONALD FARMS FENELLA, 11465—519—F; 12649—537—6yrs—365 in 313 days. **CLASSIFIED EXCELLENT.** Her last son by Heritor sold Klondike Sale for $2,000.

His Grandam: McDONALD FARMS DELLA, 15700—681—AA. **CLASSIFIED EXCELLENT.** Grand Champion, Timonium and E. S. E., 1947, Res. Gr. Champion, N. G. S., 1947. 1st 3-year-old, N. D. S., E. S. E., D. C. C. and Res. Gr. Champion, D. C. C., 1941. Her 2 full sisters and her dam, Douglaston Lady Augusta, **CLASSIFIED EXCELLENT.** Her daughter, King's Kella sold to Franchester, 1946 for $13,500.

His Sire: McDONALD FARMS PREDICTION

Important His conformation compares favorably to his sire, that was used as the standard in The Guernsey Standard of Excellence.—Top Line—Length of Ribs—Legs—Middle-heart girth.

A DOUBLE FOREMOST PREDICTION

More A. R. daughters **classified Excellent** than any other bull in the breed. **Hale's first 3 daughters** are in milk, and on A. R. test are doing very nicely. Everyone who has seen his daughters is impressed with deep middles, straight legs, rear udder and front attachments and teat placements. Why shouldn't they come this way. Go to McDonald's—see his maternal sister—his dam—his grandam.

A Few Sons of His Out of High Record Popular-bred Females Available

Junior Herd Sire
COLDSPRING'S ALICE'S ROMULUS
By Langwater Romulus
out of
Coldspring's Hardwick's Alice
Classified Very Good (high) Score 89 at 12 years of age. Full brother to Count Sterling.

Junior Herd Sire
COLDSPRING'S DOUBLE BEAUTY
By Coldspring's Romulus Noble, full brother to Royal sold $14,200.
Out of
Coldspring's Romulus' Beauty. Sold $16,500
Classified Excellent.

MORDELE FARMS - Route 1 - RIEGELSVILLE, PA.

MR. AND MRS. M. E. STOUDT, Owners — KENNETH BENDER, Manager

Four Sons of Riegeldale Melba's Emory

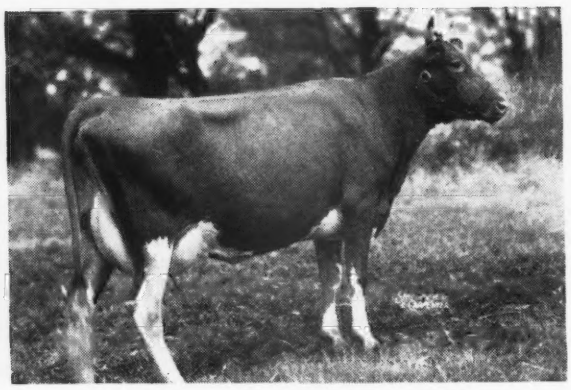

RIEGELDALE DUGALD'S EFFIE

P-30. Born March 15, 1947

Sire: RIEGELDALE MELBA'S EMORY
80 P. R. Progeny

Dam: RIEGELDALE DUGALD'S EFFIE
11564—624—A

Effie is sired by Douglaston Lord Dugald, a son of Imp. Financier of Myrtle Place, out of Imp. Symphony of Casrouge, 13839—737—A, Champion Cow, Island of Guernsey, 1928.

RIEGELDALE MAJESTY'S RUBY

P-56. Born July 19, 1946
Sire: RIEGELDALE MELBA'S EMORY
Dam: RIEGELDALE MAJESTY'S RUBY
12013—644—Jr4—365C

Full sister to Riegeldale Majesty's Butterball, 13478—744—6yrs—365C. Sold for $4,000, Quail Roost, 1943.

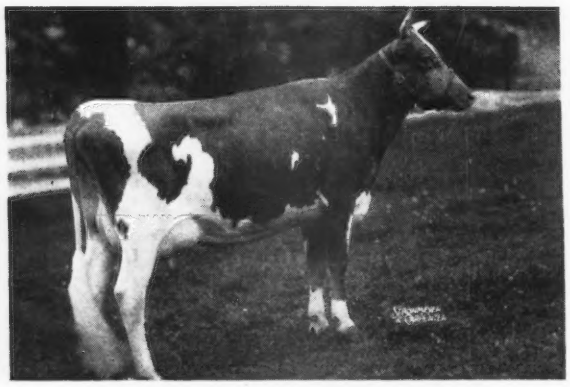

RIEGELDALE EMORY'S RUBINA
7760—379—Jr2—253 days
Full sister to P-56.

P-46. Born June 2, 1947
Sire: RIEGELDALE MELBA'S EMORY
Dam: RIEGELDALE KING'S DAFFODIL
12513—723—Jr4—365

Daffodil is by Riegeldale Coronation King, 34 P. R. Progeny (herd sire at Hominy Hill) and out of Riegeldale Majestic Hazel, 11752—724—A.

P-51. Born June 29, 1947
Sire: RIEGELDALE MELBA'S EMORY
Dam: RIEGELDALE KING'S ANNIE
9474—512—Jr2—365C

Annie is sired by Quail Roost Maxim King, 83 P. R. Progeny.

These are four of the last seven Emory sons at Riegeldale.

We shall be glad to send pedigrees on request.

Visitors Always Welcome

RIEGELDALE FARMS • TRION, GEORGIA

35 miles south of Chattanooga, Tenn.
RALPH W. COARSEY, *Manager* 27 miles north of Rome, Georgia, on Federal Highway No. 27

Federally Accredited for T. B. Certificate No. 540044 *State Accredited for Bang's Certificate No. 79*

Riegel

FAIRLAWN FLEETWOOD

Melinda and Aster
Close-Up

HIS DAM

CORONATION ASTER

10782—502—G, 14658—719—A, 16771—835—6yrs (365) 1 A. R. daughter. 3rd, 5-yr.-old cow, Topsfield, 1946. Sold in Argilla Dispersal for $3,100. Her son sold in same sale for $3,000. Aster is a maternal granddaughter to Aggie of High Rock 3d, 14473—755—A. 11 progeny—2 were Class Leaders—4 A. R. daughters.

HIS SIRE'S FULL SISTER

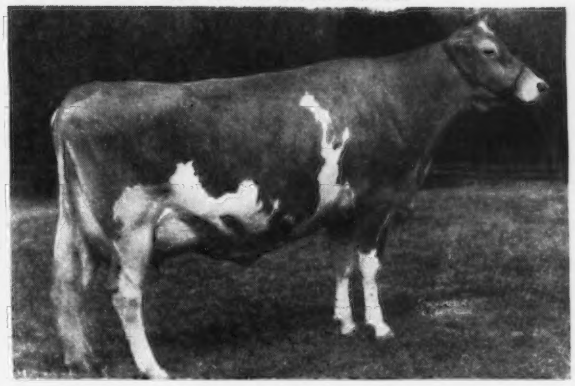

CORONATION MELINDA
15121—766—B

On reentry she has made over 4 tons of milk in the first 4 months. 14825—693—6yrs (365) 251 days. She should make over 900 lbs. fat. "On an Eastern trip in November I saw the great cow—Coronation Melinda and I am proud of the fact that our sire—FAIRLAWN FLEETWOOD is sired by her full brother, Coronation Majesty, A. R. (a son of Fra-Mar Farm King, A. R., and Coronation Melba, 13001—804—GG). I think she is one of the greatest Guernsey cows I have ever seen." **She recently classified Excellent.**

The Fleetwood Daughters Are Doing Well At the Pail

	MILK	FAT	AGE	DAYS ON TEST
COPELAND FARM FERN	11040	575	Sr2—365C	(pending)
COPELAND FARM FAITH	9970	472	Jr2—365	(pending)
KEN-EDIN FLEET PAULINE	7039	316	Jr2—365	239 days
EDINHAM FLEET JENNIE	6264	293	Jr2—365	229 days
EDINHAM FLEET ASTER	4571	200	Jr2—365	141 days

This may be the one you're waiting for?

QUINCY MAHOMET ROSIE 14404 831 AA

Highest record daughter of Green Meadow Mahomet is due to the service of Fleetwood on January 14, 1948. If it is a bull calf, he will be for sale.

Choice well-bred FLEETWOOD sons—bull calves carrying this Aster—Melinda inheritance are for sale. **Send for our list of available Fleetwood sons.**

EDINHAM FARM • *Ravenna, Ohio*

LELAND C. BINGHAM, Owner

Can we be of help to you?

If you are in need of a herd sire.
If you want to buy some females.
→ Don't Overlook The ←
Russell George Sales Service

We are in a position to sell your herd at private treaty or at public auction. Write us for details and we shall be pleased to discuss your problems.

We can supply you with One—Two—Three—OR A CARLOAD when in need of Guernseys.

30 YEARS WITH GUERNSEYS

RUSSELL GEORGE SALES SERVICE
Lebanon, Indiana

LAUREL LOCKS GUERNSEYS

Congratulate
MRS. EMMA HORST
Reading, Pa.
on the purchase of
LAUREL LOCKS HELLZ-A-POPPIN

DONNELL MARSHALL MILLER C. LONG

Pottstown, Pennsylvania

MINNESOTA GUERNSEYS

Herd Established in 1902

Many of our best cows trace to—

IMP. BUTTERCUP II. OF VIMIERA

(One of our foundation cows)

10687—519—A

Vimiera is a daughter of Imp. Sailor Lad of the Fontaines.

Today Our Herd Is Rich In The Blood of:

CORIUM SLOGAN'S NIPPER, A. R.

We have 14 of his daughters in the herd.

Short Cut The Troubles and Buy the Benefits of 45 Years Experience in Breeding Guernseys.

We have for sale . . . a few choice bull calves and occasionally some heifers or cows.

PINE RIDGE FARM

Hayward, Minnesota

CHRIS SKAAR AND SONS, Owners

NIPPER DID A REAL JOB

We have several outstanding daughters of

CORIUM SLOGAN'S NIPPER

in our herd. **They are the sort of cows that pay their way at the pail and the kind you'd pick as the dam of a herd sire.**

NIPPER is sire of 20 A. R. daughters. 9 from 414 to 489 lbs. fat on 2x milking.

NIPPER is by Langwater Slogan, A. R., that is by Langwater Valiant, A. R. and out of Imp. Slogan's Lady Astor of Langwater that is the dam of 3 A. R. daughters including Langwater Honoria, 17270—937—AA.

NIPPER is out of Corium Ultivan Kit, 10973—516—EE.

A son . . . PINE RIDGE HONESTY . . . is carrying on in our herd.

We have 5 heifers by Honesty and 5 Nipper daughters in our herd.

Bull calves and occasionally a few females for sale.

GREEN NEEDLES FARM

Hayward, Minnesota

P. J. AND ASHLE SKAAR, Owners

What a Combination !!

LEVITY
AND THE
MUSICAL FAMILY

WOODACRES BANDLEADER

Born DECEMBER 2, 1945

Sire: FLYING HORSE BANDLEADER
A son of Alfalfa Farm Select, A. R., and Flying Horse Royal Lute, 12811—747—GG, 14113—806—A. Royal Lute is by Flying Horse Farm Royal, A. R. and out of Alfalfa Farm Lute, 17378—1058—Sr4 (365C) Class Leader 2nd Place.

Dam: DOUGLASTON MAHARANEE YATUNG
16186—832—5yrs (365C)
A daughter of Douglaston His Royal Highness—a son of Shuttlewick Mirth.

Bandleader traces to Levity top and bottom plus a cross to the Musical Family
His calves are now arriving.

FOR SALE

Bull calves and occasionally a few females. Send for our sales list.

ALCHRIST FARM

HAYWARD, MINN.

A. M. TENNIS AND SONS, Owners

Priced Right — Bred Right

FOR SALE

Bull calves rich in **Levity** and **Maxim** inheritance.

Sired By

THORN HILL CHIN

His Paternal Grandam

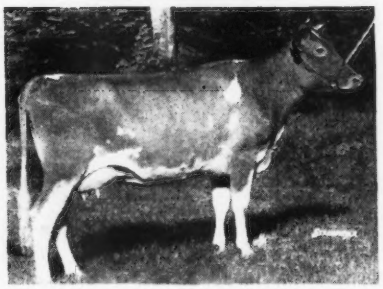

AIYUKPA LEVITY QUEEN
14040—732—AA
4 A. R. daughters
A daughter of Shuttlewick Levity

Chin is by a son of Langwater Philosopher, A. R. and Queen (see above). He is out of Irma of Thorn Hill, 10793—595—G, that is by Maximilian of Thorn Hill, a son of Bournedale Master Max, A. R. sire of Bournedale Martha and Alberta of Thorn Hill (great brood cows).

Send for our bull list. If you want a well-bred bull with LEVITY and MAXIM inheritance we have him and at your price.

ELMCREST FARM

E. L. SANDBERG, Owner — **Route 1, Hopkins, Minn.**

MINNESOTA GUERNSEYS

Congratulations . . .

Southern Minnesota Breeding Federation, Owatonna, Minn., upon the selection of

BOULDER BRIDGE RECORDER
Born NOVEMBER 9, 1942

We feel confident that RECORDER will do as well for you as he has done for us.

We have several outstanding RECORDER daughters in our herd.

His Paternal Grandam

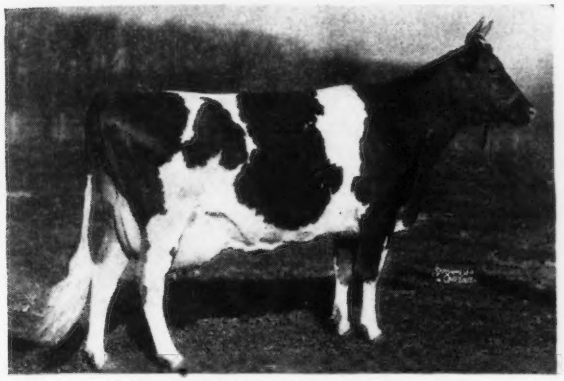

MASTER FRED'S MAY-TIME OF BDK.
16010—857—D
4 A. R. sons—5 A. R. daughters

"Recorder" is by Boulder Bridge Matchmaker, A. R. and out of Boulder Bridge Octavia, 14837—610—CC. Next dam, Imp. Cora of Jetteries, 16761—799—AA.

We will sell a few bull calves backed by proved Boulder Bridge blood lines and out of good cows. **Occasionally we have a few females for sale.**

WILLARD NESS FARM • LEA VIEW FARM

WILLARD S. NESS, Owner — EARL A. NESS, Owner

ALBERT LEA, MINNESOTA
4 miles South U. S. Highway 65

MAXIM and from the MARTHA family

CESOR HELENE'S MAXIM
Born JANUARY 30, 1943

Sire: CESOR NOBLE'S MERCURY, A. R. A son of Bournedale Noble, A. R., out of an A. R. daughter of Maxim of Bournedale, A. R.

His Dam

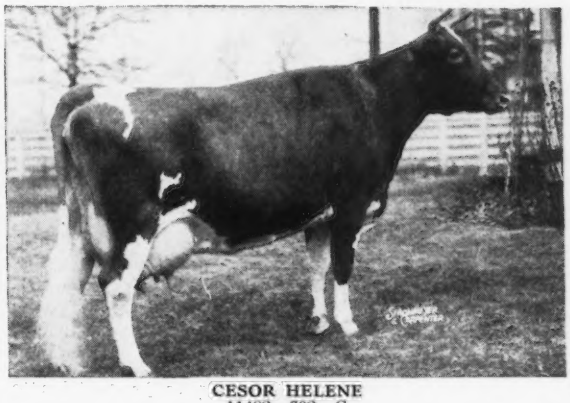

CESOR HELENE
11482—702—G

A daughter of Bournedale Martha, A. R., noted Show Cow and Brood Cow. 2 A. R. sons—5 A. R. daughters.

MAXIM bull calves for sale.

Especially nice is a Cesor Helene's Maxim son out of Gluek Farm Petunia, 12546—624—C. T. A.—318 days 2x milking.

Send for price and complete pedigree.

GLUEK FARMS

2000 MARSHALL ST., N. E. — **Minneapolis, Minn.**

Proved Inheritance Top and Bottom

PINE MANOR SHEIK
Born MAY 26, 1941

Sire: PINE MANOR CAESAR. A son of Coronation Count, A. R. and Imp. Cora of the Baissieres
14459—607—A, 15133—632—AA
1 A. R. daughter—1 A. R. son

This line is in demand. SHEIK is by a half-brother to Pine Manor Courtesy ($20,000) top cow sold at public auction during 1947.

His Dam

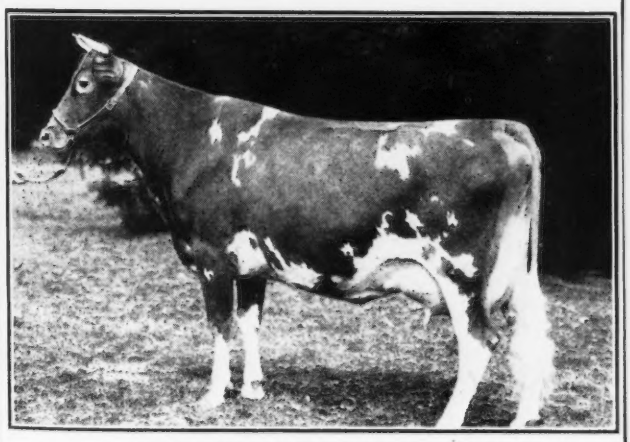

MAPLE LANE MONARCH'S SHOW GIRL
11665—610—GG 13367—681—DD
4 A. R. daughters
Class Leading Inheritance

Sheik's dam is a full sister to Maple Lane Monarch's Fashion, 16085—926—Jr4—365C, Class Leader 10th Place. **Sheik's daughters have size and quality. As two-year-olds they are milking up to 50 lbs. per day.**

We will sell a few of our best bull calves and occasionally a few females.

VAN DYKE GUERNSEY FARMS

ARTHUR A. VAN DYKE, Owner — **Riverview Station St. Paul 7, Minn., R. F. D. 1**

A King Son Heads Our Herd

McDONALD FARMS INSTIGATOR

Sire: MYHAVEN KING, A. R. 60 A. R. daughters. His progeny won 5 firsts and Junior Champion female at the 1947 National Guernsey Show. A son of Langwater King of the Meads, A. R. and out of Green Meads Thelma, 12902—704—G, 13518—740—D. Classified Excellent at 16½ years of age. 1 daughter and 5 granddaughters were Excellent.

His Dam's Maternal Sister

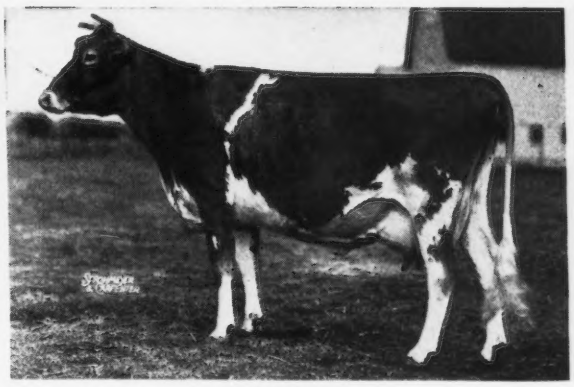

YOKUM ANN
11688—600—GG
13820—781—EE
15817—846—CC

Instigator is out of Yokum Gloriana, 12479—602—D.

FOR SALE

Bull calves and occasionally a few bred heifers or cows. Send for our sales list.

WINDYHILL FARM

W. J. NICKERSON, Owner — **Wayzata, Minnesota**

WIL-O-WAY Guernseys • *Rich in the blood of Glenburnie Lad*

Our original foundation herd was built upon a Glenburnie foundation.

40 COWS RICH IN THE BLOOD OF GLENBURNIE LAD—SON OF IMP. DUNWALK LAD, A. R., are in our milking herd of 150.

Presenting . . . Another Herd Sire . . . Rich In The Blood of—PHILOSOPHER—LEVITY—MAXIM

PHILOSOPHER OF THORN HILL Born: FEBRUARY 26, 1941

GREAT COWS CLOSE-UP

PATERNAL SISTER TO HIS DAM

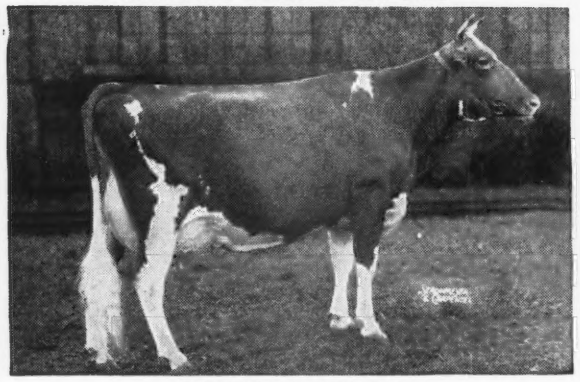

BOURNEDALE MARTHA
10766—578—F
One of the breed's finest show cows. An equally great brood cow, 2 A. R. sons—5 A. R. daughters. Dam of Cesor Noble Maxim that is the sire of Primrose—Grand Champion, National Guernsey Show, 1947.

PATERNAL GREAT GRANDAM

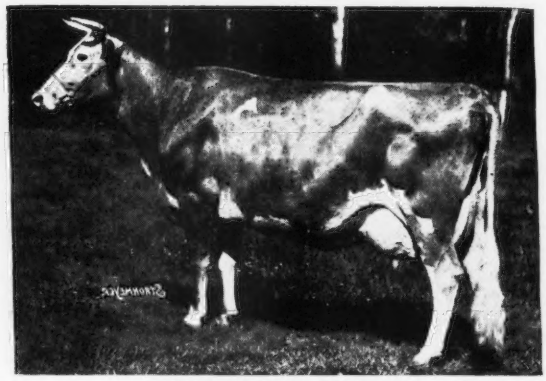

SHUTTLEWICK LEVITY
16896—804—G
4 A. R. daughters—3 A. R. sons. She is dam of Aiyukpa Levity Queen, 14040—732—AA (4 A. R. daughters). Queen is dam of Chinquapin Philosopher, that is the sire of **PHILOSOPHER OF THORN HILL.**

Philosopher of Thorn Hill is out of Pride of Thorn Hill, 11269—660—CC, that is by Bournedale Master Max, A. R.—sire of Martha (see above).

For Sale . . . An occasional bull calf or a few females. Write for our sales list.

GEORGE J. POLIVKA, Owner
GENE HENRY, Herdsman
and General Manager

WIL-O-WAY FARM, Naperville, Illinois

150 Head in Milking Herd

T. B. ACCREDITED . . . BANG'S FREE

SUNNYHILL FARMS INC.

Typical of Our Cows

These are being bred to our sires rich in BEAUTY - COUNTRY FLOWER inheritance.

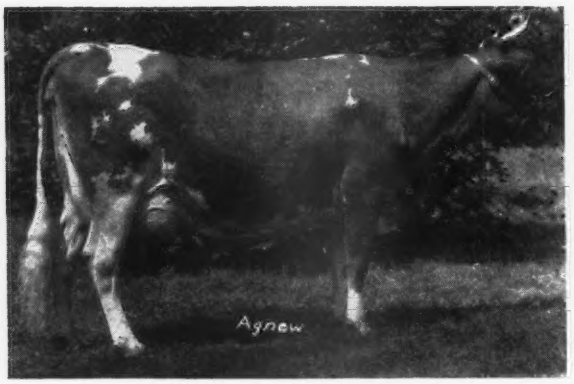

ALICE'S ROSALIE OF MAPLEBROOK
7173—315—7yrs—365 in 124 days

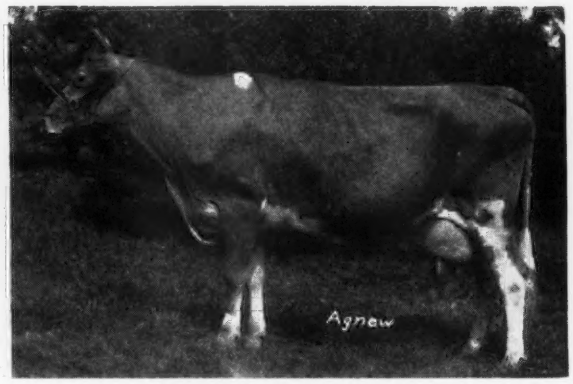

MARLENE OF PENN VILLA
10139—514—Jr4—365 in 236 days

Our Herd Sires—

COLDSPRING'S ROMULUS BOMBER → His dam is Royal's Valor's Beauty, that is out of Valor's Beauty—dam of Vallevue Butterfat Beauty—she and 3 daughters all classified Excellent.

COLDSPRING'S ROMULUS FORWARD → His dam is out of a Hardwick's Royal daughter of Coldspring's Romulus' Beauty, 14374—746—C (Classified Excellent).

Bull Calves by these bulls for sale.

You are cordially invited to visit our herd and see our cattle.

MARK MOSER, Manager
R. H. ROSE, Herdsman

- Sunnyhill Farms, Inc., Imperial, Pa.

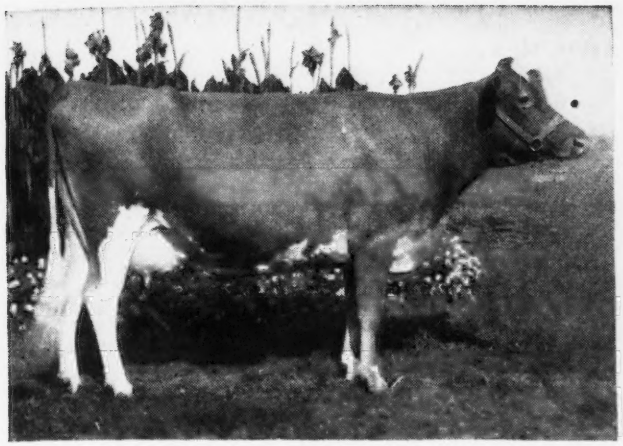

FER-MANOR Guernseys Present

◀ **LULU-BELLE OF PLEASANT RIDGE**
Sr. and Gr. Champion at Western Washington Fair in 1946. She produces too—11646—541—BBB, in 1946, and 13049—604—5yrs—305C, in 1947. Again on test and doing fine.

She is the dam of our Junior Herd Sire, Lulu-Belle's Lad of Fer-Manor, whose sire is Chuckanut Lace's Lad.

Some male and female calves now available.

JIM FERGUSON ● FERNDALE, WASHINGTON

City of Roses
Come to Portland in '48
71ST ANNUAL NATIONAL CONVENTION MAY 19

AVOCA FARM J. W. Bookey, Lynden	HAPPY HOLLOW FARM Geo. W. A. Hinton, Maple Falls	DEER CREEK FARM F. Manthey, Bellingham	RIVERVIEW FARM A. Burgraff, Lynden
ROZELYN FARM Zweegman Bros., Lynden	BAKER VIEW FARM C. M. Vander Griend, Lynden	BLAIR'S CROFT Dr. I. B. Greene, Everson	HOPEWELL FARM Bob Tiplin, Everson
GREYVUE FARM Bob Stephens, Bellingham	FER-MANOR FARM Jim Ferguson, Ferndale	FIRCREST FARMS, INC. Bellingham	ALDERCREST FARM Ed Sylon, Ferndale

ROZELYN GUERNSEY FARM

Great Brood Cows Close-Up in the Pedigree of Dominic

LANGWATER DOMINIC

Sire: LANGWATER ONWARD

Dam: LANGWATER DONNA
15366—671—5yrs.—365 (pending)
12601—581—Jr2—365C

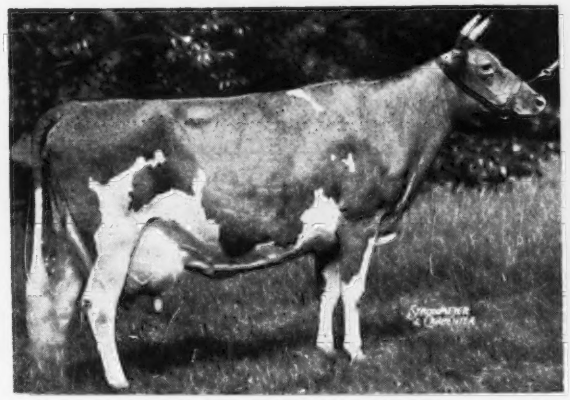

LANGWATER VALENCIA
13623—763—E, 17508—952—A. 3 A. R. sons, 1 A. R. daughter.

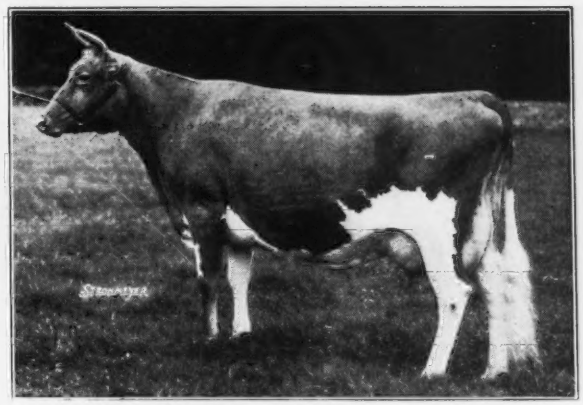

LANGWATER COUNTRY FLOWER
10536—580—F, 15106—790—A. 3 A. R. daughters, 4 A. R. sons.

15 daughters of Dominic in the herd to date.
They are tops—They meet the approval of visitors.
Dominic sons for sale out of cows with records of 776—D, 740—AA, 716—AA.

City of Roses
Come to Portland in '48
71ST ANNUAL NATIONAL CONVENTION MAY 19

ZWEEGMAN BROS. - LYNDEN, WASHINGTON

After the Convention Visit Whatcom County

Our December A. R. Credits

	December			Total to Date			
	Milk	%	Fat	Milk	Fat	Days	Age
White, George M., Gayhead Guernsey Farm, Coxsackie, N. Y.							
Gayhead's In-love s. Gayhead's Imperial d. Gayhead's Lady Love	546	6.46	35	15810	864	365	Sr4
Gayhead's Fidelia	1135	6.16	69	6534	337	152	Jr3
Flint Hill Anna Bell	1264	4.69	59	6394	286	141	Sr3
Flint Hill Nancy	947	5.77	54	4440	225	122	Sr3
White, Molly L., Gayhead Guernsey Farm, Coxsackie, N. Y.							
Gayhead's In-being	775	6.92	53	9988	552	319	Jr2
Gayhead's H. I. Queen	761	6.64	50	10362	560	340	Jr2
Flint Hill Brightness	1121	4.17	46	5578	227	140	Jr2

The BOMBER *is now an A. R. Sire*

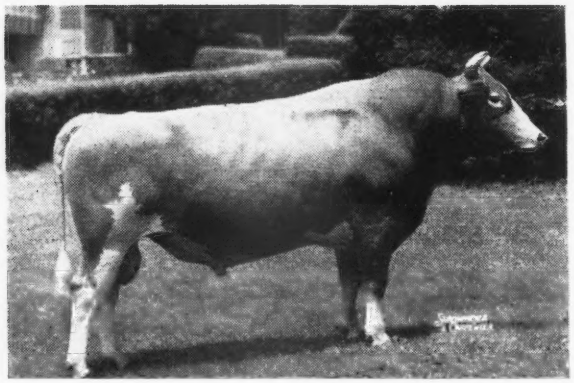

Bomber's 3 nearest dams average 16724—912.
Bomber's 7 nearest dams average 15249—787.
We have over 30 daughters in the herd—5 A. R.
10 more 2-year-olds on test.

◀ Foremost Bomber, A. R.

Sire: FOREMOST TEMPLAR, A. R.
Dam: SUPERB'S FAITHFUL, A. R.
12981—662—G
*17363—931—Jr4 (365C)
17469—918—AA
*19678—1077—6yrs (365C)
19776—1036—A
*19471—1017—9yrs (365C)
14211—720—AA
14287—717—AA
12347—599—12yrs (365)

*Holds 3 present day Class Leading Records. Only cow of the breed in the United States to make 3 consecutive 1000 lb. fat records.

The First 5 Bombers to Finish Test

GRACELAND FANCY	13539—592—Jr2 (365C) pending	
GRACELAND MAYFLOWER	11025—564—Jr2 (365)	
GRACELAND BOMBER'S PRICILLA	11785—549—Jr2 (365C)	Sold for $3,000
GRACELAND COTTIE	11341—549—Jr2 (365C)	
GRACELAND BOMBER'S SALLY (died while on test)	9469—489—Jr2 (365) pending	

All Records made in stanchions with milking machines.

The Bomber daughters are being bred to **Riegeldale Emory's Steadfast, A. R.** (a son of Riegeldale Melba's Emory, A. R. and carries the blood of **Green Meadow Melba—Douglaston Coronation Queen—Green Meadow Wistaria**).

Watch for our March 1, 1948 advertisement when we feature STEADFAST . . . **His calves are arriving and they are nice.**

In the meantime . . . Don't forget . . . Don't overlook BOMBER
↓ son of the great cow—SUPERB'S FAITHFUL.

Send for list of Bomber sons. **They are now available.**

Graceland Guernsey Farms • Pickerington, Ohio

Please address Communications to: T. B. ACCREDITED—BANG'S ACCREDITED
MR. and MRS. O. C. BELT, Owners, 288 EAST LONG STREET, COLUMBUS, OHIO PAUL PRIDDY, Manager

Tarbell Guernsey Farms

FOUNDED 1816

A PEERLESS COMBINATION

Daughters of

FOREMOST PEACEMAKER ▶

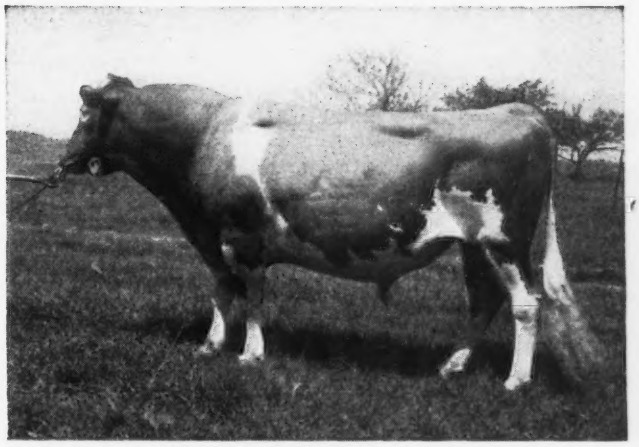

129 A. R. Daughters, 14 on test.
TARBELL FARMS PEERLESS MARGO
10848—596—Jr2—305C—(2x)
18501—1013—Jr3—365C (3x)
WORLD CHAMPION JR3-YEAR-OLD
TARBELL FARMS PEERLESS SIBYL
11695—582—Jr2—305C—2x
16848—874—Sr3—365C—3x—10th place
17879—824—5yrs—365C—3x
TARBELL PEERLESS ANOLA
13606—653—Jr3—305C—3x—4th place (pending)

Mated To: McDONALD FARMS TARBELL

SIRE: McDONALD FARMS DISTINCTION, 13 A. R. Daughters
Sire: FOREMOST PREDICTION—98 A. R. Daughters
Dam: AIYUKPA L. QUEEN, 11177—653—G
DAM: DOUGLASTON LADY AUGUSTA, 12106—607—E—Excellent

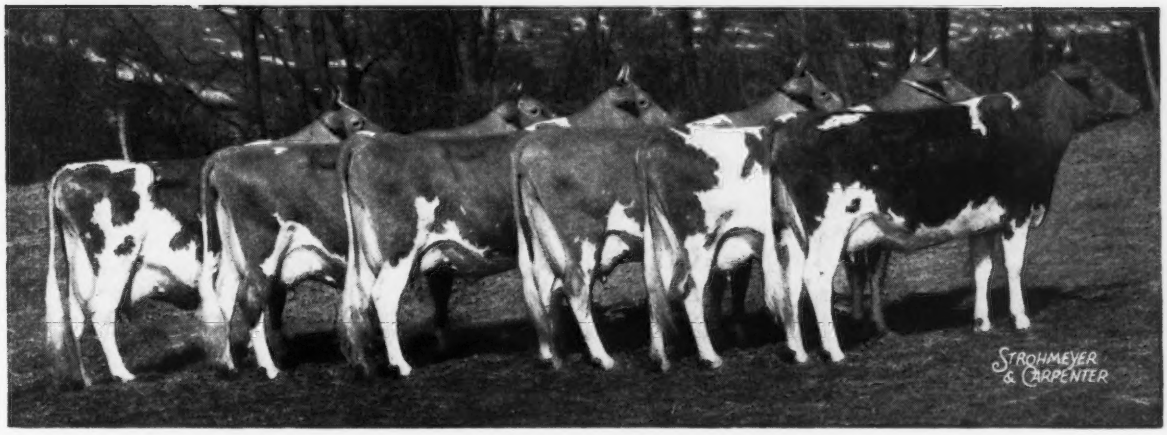

DOUGLASTON LADY AUGUSTA, 12106—607—E—Excellent and five daughters
McDONALD FARMS DELLA, 13443—565—G, 15700—681—AA—Excellent
McDONALD FARMS FLUTE, 11258—590—FF, 13661—721—5yrs.—365—Excellent
McDONALD FARMS GENTLE, 11049—690—DD—Excellent
McDONALD FARMS ELCENA, 13079—624—G, 15994—770—BB—Very Good (high)
McDONALD FARMS DERESSA, 13502—658—G, 15959—744—AA—Excellent

We are retaining a son of Tarbell Farms Peerless Margo and McDonald Farms Tarbell. What better combination can you have than great daughters of Foremost Peacemaker bred to a grandson of Foremost Prediction that is also a son of that splendid brood cow—Douglaston Lady Augusta? We can offer a few young bulls of this breeding, out of high record cows of which two are full sisters to Peerless Margo and one is a full sister to Peerless Sibyl.

VISITORS ALWAYS WELCOME

FEDERAL ACCREDITED — **535 HEAD** — N. Y. STATE NEGATIVE

TARBELL GUERNSEY FARMS

Chenango County
SMITHVILLE FLATS, N. Y.

White Lick Farm

REGISTERED GUERNSEYS

E.K. WETZEL ★ ★ ★ MOORESVILLE, INDIANA

MAILING ADDRESS: E.K.WETZEL, 4109 E. THIRTY-EIGHTH ST., INDIANAPOLIS 1, IND.

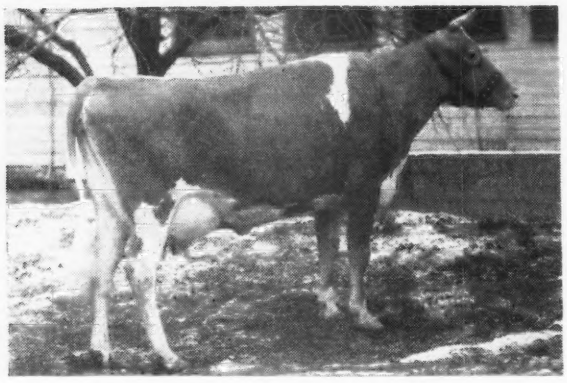

One of Our Foundation Cows

← **CHERUB'S KENVER MARCELLA**
10562—512—Sr2—365C

Sire: KING'S CHERUB OF NORMANDY, A. R.
A son of Coronation Rose King, A. R.

Dam: KENFLEUR'S DICTA MARCELLA
12750—602—FF
14244—636—A

We have several other well-bred cows in our herd. For example we have . . . 2 daughters of Chedco Coronation King . . . 1 daughter of Chedco Colonel . . . 1 daughter of Flying Horse Master's Ruler . . . 2 daughters of Butterfat Blazer's Plutocrat . . . 1 daughter of McDonald Farms Fearless . . . 2 daughters of Mussolini . . . and many others.

These and other good cows are being bred to
FLYING HORSE AMY'S PRIVATE, CHEDCO JUPITER, CHEDCO WHITE LICK

HERD T. B. ACCREDITED — CERT. BANG'S FREE

MR. & MRS. ERWIN K. WETZEL, Owners GEORGE TATE, Manager, **MOORESVILLE, INDIANA**

BEN or CHIEF Are Bred To Our Best Cows . . .

10 Are Due To The Service Of Ben

COLDSPRING'S BEAUTY BENEDICK

Born APRIL 9, 1943

Ben is sired by Coldspring's Beauty's Hardwick and out of Coldspring's Romulus Blossom, 14160—639—B. **He traces to the Beauty—Faithful—Country Flower line.**

35 Are Due To The Service Of Chief

COLDSPRING'S B. R. CHIEF

Born JANUARY 1, 1945

Chief is sired by Coldspring's Beauty's Romulus and out of Coldspring's Hardwick's Content, A. R., 14005—640—G. **He traces to the Beauty—Faithful—Country Flower line.**

Especially Nice . . . This Calf Is For Sale

HIGHLAND FARM'S DEFENDER

Born DECEMBER 4, 1947

He is by Ben (see above) and out of a daughter of Fairlawn Dart. Defender's dam is Doella D. of Clear View, 9262—449—EHI—658 T. M., 8963—450—Jr4—HIR—604 T. M. She is the dam of 4 outstanding heifers in our herd—two in milk and making more than their dam. This is one of our top families—all are nice and you'll be pleased with this calf. A good individual from a great cow family.

We are anxious to place Defender in a herd where his daughters will be tested. He is a good one.

HIGHLAND FARMS • ***Glen Rock, Pennsylvania***

J. THOMAS CARMAN, OWNER T. B. ACCREDITED—BANG'S FREE

Leafy Lane Farm

REGISTERED GUERNSEYS

ONE MILE NORTH, R. A. CRAIG ★ KOKOMO, INDIANA

A son of Matchless

Born: APRIL 23, 1947

Sire: **GAYOSO LEVITY MATCHLESS**
A son of Coronation Victor, A. R. and Wyebrook Matchless Dutchess, 12655—619—FF.

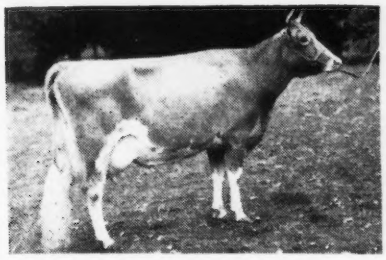

GREEN MEADOW LEVITY
13961—707—FF

Dam: **HEIRESS OF LEAFY LANE**
10541—614—Jr4—305C
On retest, 6464—342—5yrs.—305 2x in 177 days.

Send for price and pedigree on this good bull

CHANCY YODER, HERDSMAN

A Well-Bred Sire . . .

CHURN CREEK'S ROYAL HOLLISTON
(Owned jointly with Bon Acre Farms, Galena, Ohio)

Sire: **Langwater May Royal, A. R.** ($3,000)
Sired by Langwater Countryman, A. R. and out of Foremost Labelle ($4,400), 14716—801—AA; dam of Langwater Pericles ($9,350), Langwater Caroline ($10,000).

A Paternal Sister to Royal Holliston

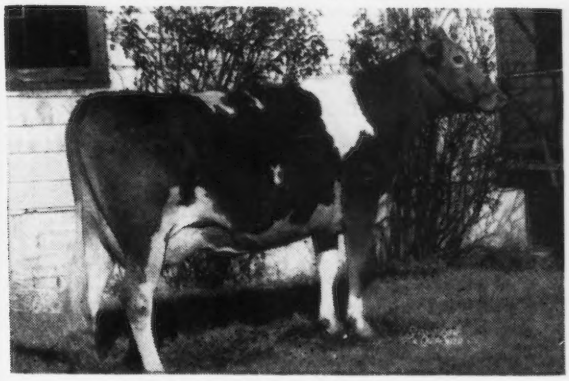

CHURN CREEK'S ROYAL JEZABEL
9303—422—4F
Classified Excellent
Sold for $4,800 in the Churn Creek Dispersal to McDonald Farms

Dam: **Sherwood Forest Minion**
14231—749—C, 11459—548—GG
Sold for $3,200—high cow at auction in 1941

Bull calves out of good A. R. dams available

Write us today

MAYFLOWER FARM • Cable, Ohio

1½ miles south of Cable, on Woodstock Pike

J. C. FOUST, Owner

AGNES ADVANCER OF PINE HILL
at 13 years of age with her 11th calf

PINE HILL FARM

KATONAH, NEW YORK

Telephone: Katonah 569

DYNAMO and COUNT = POWER HOUSE

Caumsett Power House

Born: SEPTEMBER 27, 1942

The first four daughters of Power House to freshen milked 42-49 lbs. per day as Junior two-year-olds.

Sire: CAUMSETT DYNAMO, A. R. His first 7 dams average 15287—760. His first 34 unselected daughters tested at Caumsett average 13542—5.04%—683 as Senior two-year-olds.

Dam: CAUMSETT COUNTRY BRENDA, 13393—630—Jr2—365C. She is by Langwater Count, A. R., out of Welcome-In Beauty, 11350—605—Jr4—365C.

The Power House—Airman cross gives us 2 crosses to Count—a cross to Dynamo + a cross to May Royal's Valor, A. R.

Bull Calves Backed By These Proved Blood Lines Now For Sale

Write for snapshots and full pedigrees on our bull calves

NATHAN YAKIMOFF — CERTIFIED FOR BANG'S . . . APPROVED FOR T. B. — FRANK S. MOFFETT

A Sire Selection for the Future

Two Brooks Paladin

Born: DECEMBER 2, 1946

His Dam

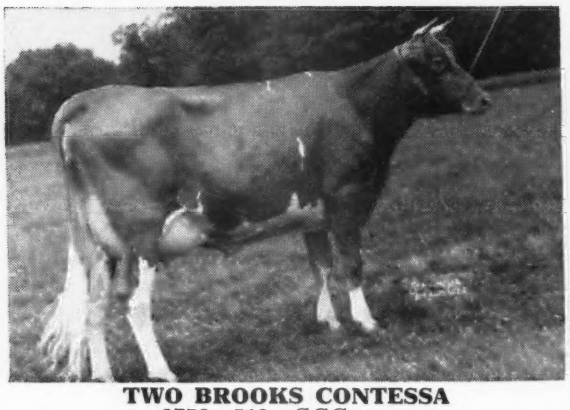

TWO BROOKS CONTESSA
9756—510—GGG
9930—525—EEE
13024—679—CCC
13734—674—AAA
Full sister to Two Brooks Candida
13661—756—5yrs—365C

His Sire

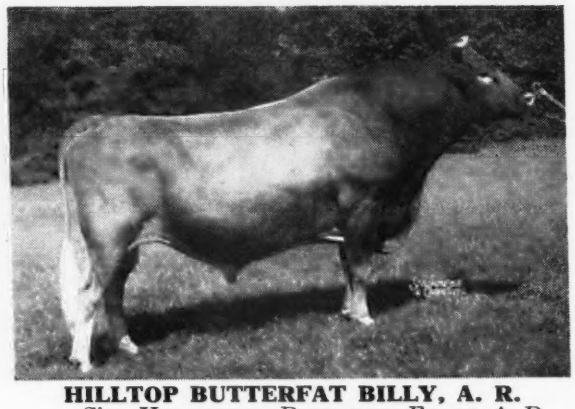

HILLTOP BUTTERFAT BILLY, A. R.
Sire: HEARTSEASE BUTTERFAT FAVOR, A. R.
Dam: HILLTOP BUTTERFAT BELLE
12410—683—G
A daughter of Imp. Primrose's Butterfat, A. R.

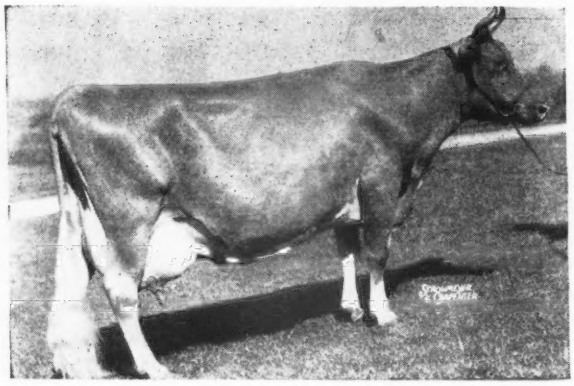

His Maternal Great Grandam
IMP. HILLTOP BUTTERFAT'S CLARA
14060—694—GG Class Leader when made
17009—856—A—2x World Record when made.
15963—860—7yrs—305—2x World Record
4 A. R. sons—2 A. R. daughters.
1st Aged Cow, E. S. E. and Gr. Ch. Brockton.

We want to introduce PALADIN to you at this time.

You will hear more about him later.

AT PRESENT

Sons of RENOWN (Caumsett Dynamo—Caumsett Gloria, 15190—718—DD).

HENSLEE FARMS - Kingston Springs, Tennessee

Please address correspondence to:

EDWARD B. HENSLEE, Owner

EDWARD B. HENSLEE, 139 NORTH CLARK ST., CHICAGO 2, ILL.

ANCHOR to . . . *Production and Type . . .*

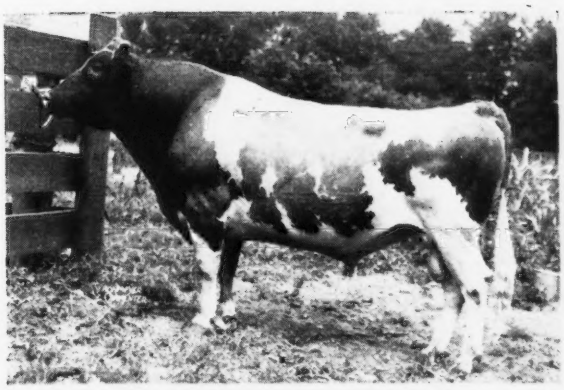

CESOR PONTIFF'S ANCHOR, A. R.

We have previously pictured several typical ANCHOR daughters to show their fine type—their production records speak for themselves.

ANCHOR'S first 12 daughters to freshen average 11569—533, all immature, 2 four-letter and rest, except two, double-letter—and show an increase of 1390—53 over their dams (mature equivalent, 3x milking).

4 ANCHOR daughters have milked over 70 lbs.

1 ANCHOR daughter has milked over 80 lbs.

2 ANCHOR daughters, on retest, both made over 90 lbs. last month.

CESOR PONTIFF'S ANCHOR'S daughters are being bred to FLYING HORSE MASTER'S MONARCH, whose 3 nearest dams average 18386—1010, and whose 7 nearest dams average 15775—877. His dam, FLYING HORSE ROYAL ROSE, 22558—1154—5yrs—365C—1050 T. M., 15059—853—GG, is the only Guernsey to make a World Record as a 2-year-old and also as a 5-year-old. Every one of MONARCH'S 7 nearest sires had 1 or more World Record or Class Leading daughters.

A BULL FROM THE MONARCH—ANCHOR CROSS IS BOUND TO THROW PRODUCTION AS WELL AS TYPE.

We Welcome Inquiries

COLBY DALE FARMS
ROMEO, MICHIGAN

HOWARD H. COLBY, Owner
J. D. MCKELVEY, Manager
HAROLD L. HAYES, Herdsman

OPPORTUNITY KNOCKS

.. OFFERING ..

Three Choice Groups of Guernseys for Immediate Sale

1 Sickness forces sale of milking herd—20 cows in milk—with a top Herd Sire.
A. R. records—officially classified—completely healthy.

2 10 head—2 in milk—6 bred—2 open heifers.
A. R. pedigrees—completely healthy.
Owner retiring.

3 Choice of 12 young cows.
H. I. R. records—fresh and heavy springers.
T. B. and Bang's Tested.
Owner moving to new location.

Write

Indiana Guernsey Breeders' Association, Inc.

821 Lafayette Life Building, Lafayette, Indiana

E. T. WALLACE, SECRETARY

BANG'S FREE CERTIFICATE NO. 7523 FEDERAL ACCREDITED NO. 467076

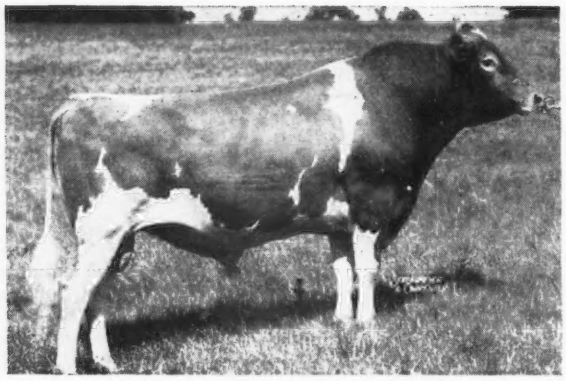

CORONATION KING'S HEIR

Sire: GREEN MEADOW CORONATION PRINCE

Dam: GREEN MEADOW CELESTA
14812—668—F

King—Our Senior Herd Sire—Died March 16, 1947. 24 of his daughters are still in our herd, 4 are now on test—10 are heifers. All heifers will be tested when fresh.

5 King sons are A. R.

A GREAT SIRE LEAVES A GREAT RECORD

49 records made by 38 daughters average 12767.3—628.6—44 in immature classes

"Murder Will Out" So Will Inherited Production Qualities

Coronation King's Heir
38 A. R. daughters, 5 A. R. sons
1 over 900
4 over 800
12 over 700
29 over 600
44 over 500

His Sire
Green Meadow Coronation Prince
35 A. R. daughters, 21 A. R. sons
– over 900
3 over 800
9 over 700
20 over 600
34 over 500

His Maternal Grandsire
Green Meadow Coronation King
27 A. R. daughters
19 A. R. sons
2 over 900
6 over 800
12 over 700
22 over 600
27 over 500

HERE ARE A FEW RECORDS BY KING'S DAUGHTERS

SPAR HILL ARMERIA	16436—805—Jr2—365C*
SPAR HILL PRIMROSE	12490—725—GG
SPAR HILL GOLDENROD	13057—716—GG
SPAR HILL AMARANTH	12290—695—GG
SPAR HILL SWEET PEA	13164—685—GG
SPAR HILL ORCHID	14192—677—GG
SPAR HILL ORCHID	16197—795—A
SPAR HILL SUNFLOWER	12900—676—GG
SPAR HILL SUNFLOWER	14906—785—AA
SPAR HILL VERBENA	11631—655—GG
SPAR HILL DAFFODIL	15159—653—GG
SPAR HILL CLEMATIS	12311—645—GG
SPAR HILL CLEMATIS	13163—704—EE
SPAR HILL CLEMATIS	16046—815—Sr4—365C
SPAR HILL DELPHINIUM 2D	11299—636—GG
SPAR HILL APPLE BLOSSOM	12899—621—Sr2—365
SPAR HILL HELIOTROPE	12423—614—GG
SPAR HILL CARNATION	12394—613—GG
SPAR HILL DELPHINIUM 3D	12077—612—GG
SPAR HILL DELPHINIUM 3D	16304—844—Jr4—365C
SPAR HILL HYACINTH	14788—608—GG
SPAR HILL HOLLY	12803—607—GG
SPAR HILL LARKSPUR 2D	11557—606—GG
SPAR HILL MORNING GLORY	12358—544—GG
SPAR HILL MORNING GLORY	14835—662—CC
SPAR HILL MORNING GLORY	18103—755—A
SPAR HILL MORNING GLORY	17907—707—AA
SPAR HILL BLUEBELL	12108—544—GG
SPAR HILL BLUEBELL	15158—709—Jr3—365C
SPAR HILL SWEET WILLIAM	9909—558—Sr2—305
SPAR HILL DELPHINIUM 4TH	12939—595—GG
GLORIA OF WHITE PLAINS	9621—553—GG
GLORIA OF WHITE PLAINS	15599—901—Jr4—365C

*(pending)

We Can Still Offer A Few Choice Bull Calves By King

Spar Hill Guernseys

CHADDS FORD, PENNSYLVANIA

HAROLD S. SCHUTT, Owner ROBERT R. GIBSON, Manager

Chicona Caliph, A. R.

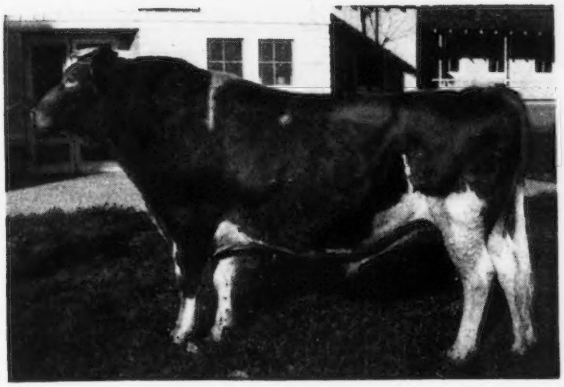

Introducing Our Rising Young Starlet

A BRIGHT NEW STAR IN THE WEST . . .

McDONALD FARMS INDIAN PRINCE

Sire:

MYHAVEN KING, A. R.
11 A. R. sons, 58 A. R. daughters
McDonald Farms Delilah
13321—677—G—1095
14874—753—A—1079
11919—638—7yrs.—365C—730
McDonald Farms Dolly Cinders
14283—738—C—1095
McDonald Farms Fairmaid
14565—727—GG—1092

Dam:

DOUGLASTON LADY MARY
10445—637—G
11040—633—DD—1095
Sold 1938 for $1,700
4 A. R. daughters
McDonald Farms Delores
12606—709—G—1095
McDonald Farms Fair Lady
10943—629—EE—1089
9847—541—5yrs.—365—730
McDonald Farms Happy Lady
10870—586—GG—1090

*Class Leader

LANGWATER KING OF THE MEADS, A. R.
Sold 1939 for $12,500.
25 A. R. sons, 95 A. R. daughters
Meadow Lodge Queen Marie
*9706—578—Sr2—305C—915
Green Meads Queen Avalon
15267—718—G—1094
18008—854—DD—1095
18939—880—B—1095

GREEN MEADS THELMA
12902—704—G—1095
13518—740—D—1095
Sold 1936 for $1,300
5 A. R. sons, 2 A. R. daughters
McDonald Farms Elma
13591—659—A—1087
McDonald Farms Helma
12036—596—F—1087

IMP. FINANCIER OF MYRTLE PLACE, A. R.
A. R. Island
11 A. R. sons, 64 A. R. daughters
Douglaston Lady Drogheda
14933—847—A—1095
Douglaston Lady Helena
17858—821—AA—1095

GREEN MEADOW FLORINDA
11402—650—G
Sold 1931 for $575
6 A. R. daughters
Douglaston Coronation Queen
13860—803—DD—1095
Douglaston Princess Mary
12441—631—G
15024—727—DD—1093

LANGWATER PHARAOH, A. R.
49 A. R. sons, 51 A. R. daughters
Langwater Valencia
13623—763—E
17508—952—A—1095

LANGWATER QUEEN OF THE MEADOW
13116—731—D
2 A. R. sons, 3 A. R. daughters
Langwater Meadow Sweet
13497—645—F

GREEN MEADOW WATCHFUL, A. R.
Sold 1936 for $2,100.
1 A. R. son, 17 A. R. daughters
Yokum Ann
11688—600—GG—1093
13820—781—EE—1095
15817—846—CC—1095

GREEN MEADS THEDA
12392—628—E
6 A. R. daughters
Green Meads Queen Theda
13028—732—BB—1095

IMP. BETSEY'S REX OF PONCHEZ, A. R.
A. R. Island
6 A. R. sons, 22 A. R. daughters
Imp. Charmeuse of Ponchez
12363—715—E
14988—827—B
*19158—1057—5yrs.—365—1095

VERBENA OF MYRTLE PLACE
R. G. A. S.
Island Records:
9913—531—C
11391—645—A
3 A. R. sons, 2 A. R. daughters

GREEN MEADOW CORONATION PRINCE, A. R.
21 A. R. sons, 35 A. R. daughters
Coronation Levity
10115—577—GG—1095
15252—867—A—1094

GREEN MEADOW FLORESTA
1 A. R. daughter
Green Meadow Florinda
11402—650—G

Indian Prince is being bred to the daughters of Chicona Caliph (the new Star in the West). **His sons from this combination are available.**

GRAYSMARSH FARM

R. 2, Sequim, Washington

Address Inquiries to: 1010 White Bldg. Seattle, Washington

City of Roses
Come to Portland in '48
71ST ANNUAL NATIONAL CONVENTION MAY 19

New Jersey Agricultural Experiment Station Buys One-Half Interest in ...LEADER

LEADER is Siring Production — and Why Shouldn't He His Dam

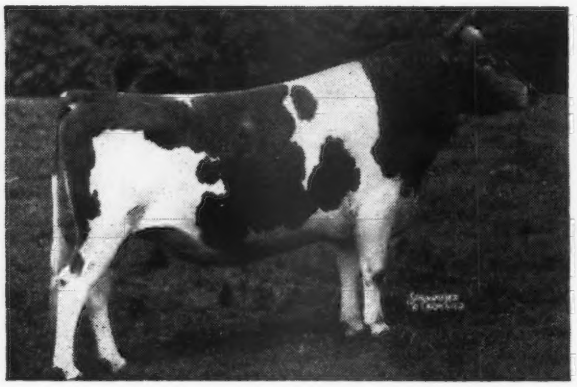

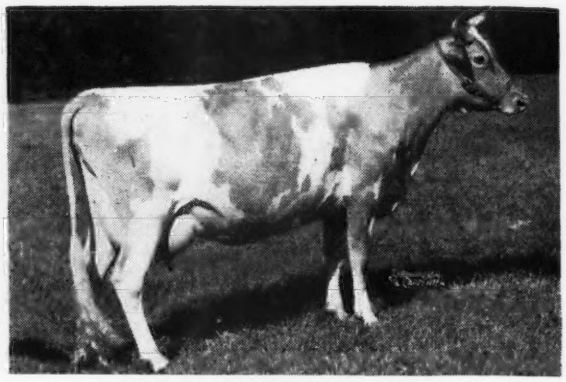

Sire: GWYNLLAN INDEPENDENT, A. R.

KILMAC ROYAL'S LEDA
15924— 904—Jr3—HIR—World Record
16664— 929—Sr4—HIR—World Record
18598—1014—7yrs—HIR
Over one-half our herd traces to LEDA.

The Leader Daughters On Test:

KILMAC BRIER ROSE 2D	9573	437	Jr3—365	203
KILMAC LEADER'S VANGELINE	6108	276	Sr2—365	149
KILMAC LEADER'S DOT	4380	196	Jr2—305—2x	114
KILMAC LEADER'S JESSA	3902	180	Jr3—305—2x	102

LEADER is doing a great job for us, and we are pleased to announce that the New Jersey Agricultural Experiment Station has purchased a one-half interest in this good bull. His sons—with great production inheritance—are for sale.

D. W. K. PEACOCK, Owner
R. L. RENKEL, Superintendent

KILMAC FARM, FLANDERS, NEW JERSEY

That Big ACE...

BOURNEDALE ACE'S RIVAL

Sire: BOURNEDALE MEMOIR'S ACE, A. R.

His Dam's Udder

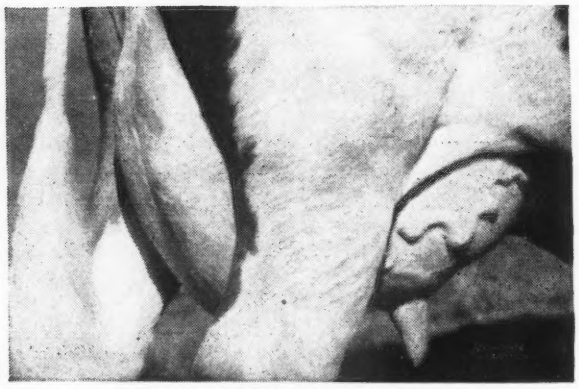

UDDER OF BOURNEDALE La BELLE
12599—737—FF
2nd Dam: Bournedale Queen La Noce
14849—807—BB

A-C-E daughters to finish test:
Farragut's Ace's Alice, 16280—723—Jr2—365. Farragut's Ace's Portia, 15960—722—Jr3—365. Farragut's Ace's Primrose, 13471—621—Jr3—365. Sterchi's Sally Rand's Mayme, 11402—523—Jr2—365.

Little A-C-E'S—Make big ones for the future.

His sons for sale:

1 ▶ **BULL CALF**
Dam: **Appin's Levity**
A daughter of Appin's Foremost, A. R.

2 ▶ **PLEASANT VIEW ACE'S FOREMOST**
Born: November 4, 1946
Dam: **Foremost Highland Nan**
9425—401—AA

3 ▶ **PLEASANT VIEW ACE'S BRIAR**
Born: January 22, 1947
Dam: **Clyburn Butterfat Elsie May**
9653—597—BB
A daughter of Hilltop Butterfat Briar, A. R.

A-C-E has come through for us—an A-C-E son can come through for you.

Write us for prices and extended pedigrees.

"The Milking Maxims"

PLEASANT VIEW FARM

JONESVILLE, SOUTH CAROLINA

W. W. ALMAN, Owner, UNION, SOUTH CAROLINA — JACK FAGAN, Manager, JONESVILLE, SOUTH CAROLINA

South Wind Farms

REGISTERED GUERNSEY BREEDERS
Fully Accredited

EARL GROTH, *Owner* FLOYD KRAUTER, *Manager* OSSIAN, INDIANA.

A Cross That Doubles Up . . .

PREDICTION and KING Inheritance

McDonald Farms Darnall, A. R.

Sire: MYHAVEN KING, A. R.
5 Excellent daughters. Sire of 5 firsts and Junior Champion Female, National Guernsey Show, 1947.

Dam: McDONALD FARMS BELLADONNA
13291—585—EE
A daughter of Foremost Prediction, A. R. (8 Excellent daughters) and out of an A. R. daughter of Green Meadow Coronation Prince, A. R.

McDonald Farms Hoosier

Sire: FOREMOST PREDICTION, A. R.
8 Excellent daughters. Winner Peer Challenge Trophy, 1940, 1941, 1947. Sire of animals that won 7 firsts at the 1941 N. D. S. and 4 firsts at the 1947 National Guernsey Show. 25 daughters over 700 lbs. fat, (a few yet to be verified).

Dam: McDONALD FARMS DELILAH
13321—677—G
14874—753—A
Classified Very Good (high). She is by Myhaven King, A. R. out of Hardwick's Gypson Secret, 14030—758—AA. Classified Excellent (92).

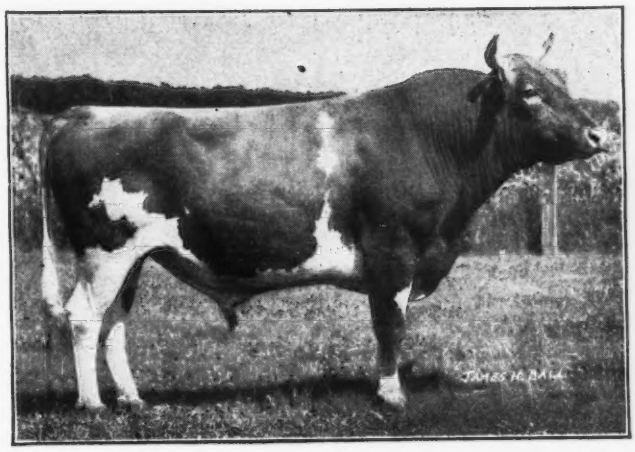

The resulting calves carry two crosses to PREDICTION and KING close-up.

Bull Calves of this Breeding May be Reserved now.

ESTATE EARL GROTH, Owner **OSSIAN, INDIANA** FLOYD KRAUTER, Manager

Our Herd Sires

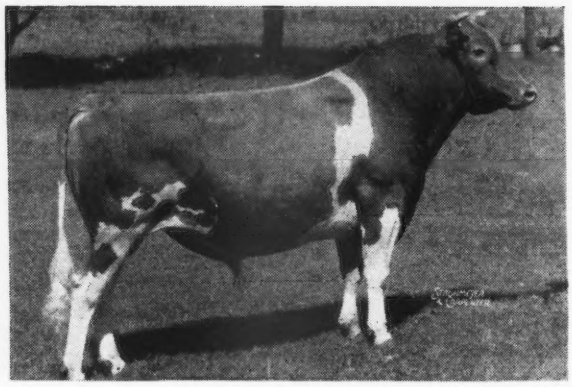

◀ McDONALD FARMS FASHION PLATE, A. R.

1st 5 daughters to finish test as two-year-olds average 12100—590

Sire: FOREMOST PREDICTION, A. R. 16 daughters over 700 lbs. fat. His Get won 7 first at 1941 N. D. S. Sire of 8 Excellent daughters.

Dam: DOROTHEA OF OLENTANGY, 10348—585—AA—911 T. M. 1st prize 3 yrs. under 4, N. D. S., N. Y., Md., 1938. **Classified Excellent** (94). A full sister to Fashion Plate classified Very Good.

McDONALD FARMS FEARLESS, A. R. ▶

5 A. R. daughters—others on test.

Sire of 1st prize Jr. Get, Topsfield, 1946.

Sire: MYHAVEN KING, A. R. Sire of 5 Excellent daughters. Sire of McDonald Farms King's Kella, $13,500. McDonald Farms Dairymaid, $8,000.

Dam: AIYUKPA L. QUEEN, 11177—653—G A granddaughter of Shuttlewick Levity, A. R. The Fashion Plate—Fearless cross has nicked. You will like their Get.

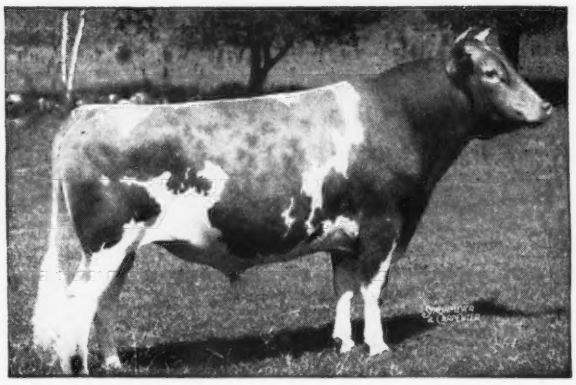

Our 1947 Production

	MILK	FAT	AGE
KITCHENER CAROLINE	15121	836	Jr4—365
KITCHENER ACACIA	14525	797	Sr4—365
KITCHENER ROYAL FAITH	13649	709	Jr4—365
KITCHENER IDA	14023	704	Sr4—365
KITCHENER JEWEL	11971	660	Sr4—365
KITCHENER MOONBEAM	12235	593	5yrs—365
KITCHENER ROYAL CYNTHIA	13532	584	5yrs—365
KITCHENER FASHION'S AZALEA	11215	545	Jr2—365
KITCHENER FASHION'S DESIRE	11850	544	Jr2—365
KITCHENER FORECAST VERONA	10183	542	Sr3—365
Average	12830	651	

For Sale

Bull calves by these two well-bred McDonald bulls and out of high record A. R. cows.

Send for our 1948 Sales List

T. B. ACCREDITED 243954
BANG'S FREE 86
R. B. HAYDEN, Owner

Kitchener Farm

BILLERICA, MASSACHUSETTS
A. C. BARNARD, Manager

GWYNLLAN FARM

GWYNEDD VALLEY ★ PENNSYLVANIA

A. D. THAYER, Owner
F. H. WEIGLE, Manager

FEDERAL ACCREDITED
No. 325948
PENNA. BANG'S FREE
No. 930

We Offer . . . 2 Well-bred Young Sires

★ Gwynllan Pharaoh

Born: JUNE 20, 1947

Sire: **FAIRLAWN H. HERMIT,** a son of Green Meadow Hornet, A. R. 4 daughters over 800 lbs. He is out of Coronation Brilliant, 14581—637—A. A double Green Meadow Coronation King.

Dam: **PHARAOH'S GWYN OF GWYNLLAN**
9516—505—GG
11760—558—C

His Dam's Paternal Sister

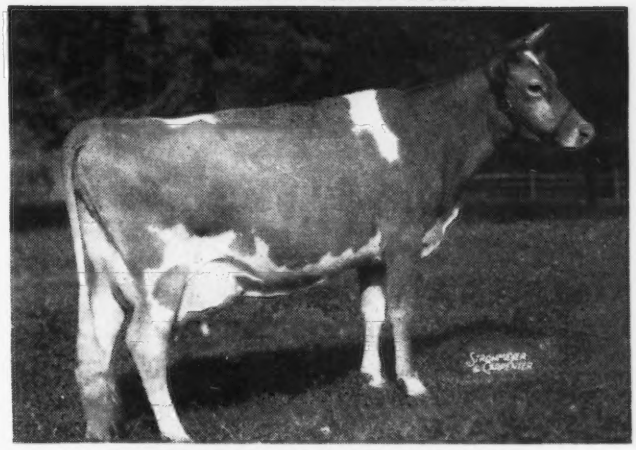

PHARAOH'S JEAN OF GWYNLLAN
13061—645—FF
17348—831—5yrs.—365C
Classified Excellent.

★ Gwynllan Yeoman

Born: OCTOBER 26, 1947

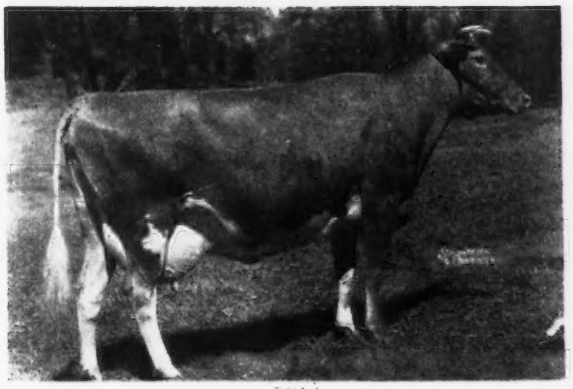

Sire: **ANTIETAM VAGABOND**
A double Countryman.
Sire: **Langwater Vagabond, A. R.,** out of Langwater Valencia, 17508—952—A.
← Dam: **Langwater Colleen**
12888—721—D
4 A. R. daughters.

Yeoman's Dam

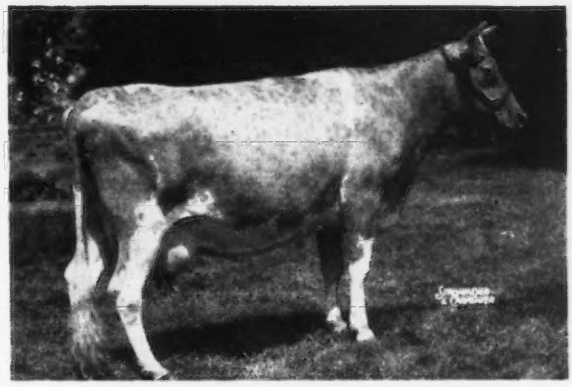

FLYING HILL COUNTRY JEWEL
11284—531—GG
11586—528—A

We Offer Here . . .

A fine pair of herd sire prospects. They are the right kind. Inquire to-day.

Gayoso Levity Crown

Sire: **Coronation Victor, A. R.**, herd sire at Gayoso Farms and sire of Victor's Nan of Norman's Kill.

His Paternal Grandam

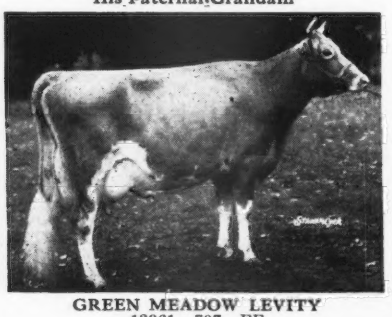

GREEN MEADOW LEVITY
13961—707—FF
Sold for $17,500
His Paternal Great Grandam
Shuttlewick Levity
16896—804—G
Twice Grand Champion, N. D. S.
Sold for $25,500.

The LEVITY CROWN Get is nice. His sons available out of good Kingendale-bred cows.

How our cows are doing on test. Some will be the dam of a LEVITY CROWN son.

	MILK	FAT	AGE			DAYS
LONE ELM CRYSTAL	7948	381	Jr2	305	2x	250
PRINCESS' BETTY VIOLET	8979	417	6yrs.	305	2x	197
STARR FARM PRIMROSE	5990	279	Jr4	305	2x	171
VER-LO-LEW MICKEY	9752	474	6yrs.	305	2x	239
FAIRLAWN K. HEDY	10115	511	Jr3	305	2x	290
GAYOSO GAY MARGUERITE	9606	443	Sr3	305	2x	298
STARR FARM MARY'S JANE	8706	434	Jr4	305	2x	260
HAZEL DELL ROYAL MARGUETE	7534	393	Jr2	365		314

Kingendale Guernsey Farm

Route 7 **Muncie, Indiana**

DARIUS KINGEN AND SON

Prediction Twice—King Once

Close-Up

SOUTH WIND BARRISTER LAD

Born April 15, 1944

Sire: McDONALD FARMS DARNALL.
A son of Myhaven King, A. R., out of an A. R. daughter of Foremost Prediction, A. R.

His Dam

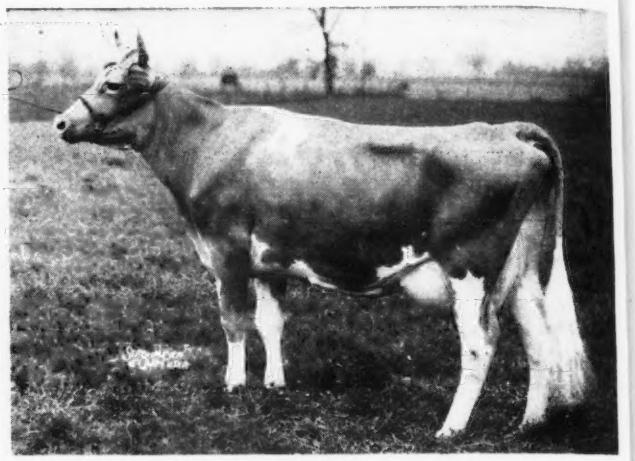

SOUTH WIND JUNBRIGHT'S BERTHA
15921—785—C
A daughter of McDonald Farms Barrister that is by Foremost Prediction, A.R.

LAD SONS OUT OF A. R. COWS ARE AVAILABLE

RIDGEWOOD FARMS

Covington Road, Route 6, Fort Wayne, Indiana

CLARENCE L. SCHUST, Owner

Gaylord Squire's Target... Comes from a Production Line

2 of his paternal sisters

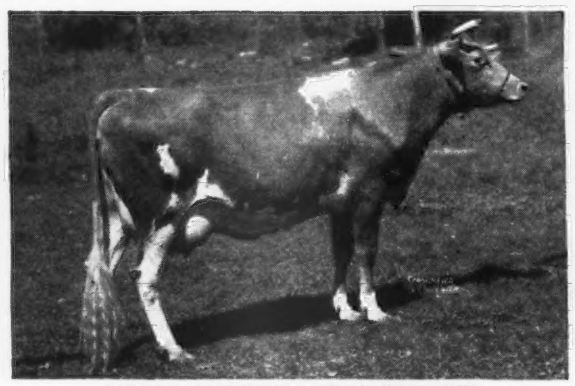

GREEN MEADS LADY WILLOW
15344—815—Jr2—365C
Class Leader 10th place

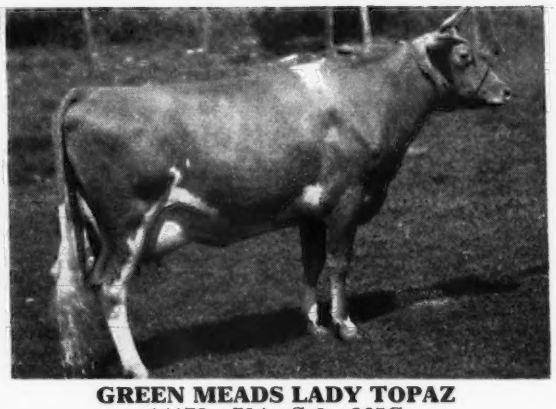

GREEN MEADS LADY TOPAZ
14178—794—Sr2—365C
Class Leader 10th place

Target is sired by Langwater County Squire, A. R., sire of 3 Class Leading daughters. 4 daughters over 800 lbs. fat. His dam is Mobjack Tulip, 11490—638—GG, 13298—748—C, 13951—725—A, she by Klondike Glamour, A. R.

TARGET'S first daughters are now on test.
TARGET'S inheritance is the best.
TARGET'S sons for sale.

GWENWILMAR FARM - Chagrin Falls, Ohio

W. H. DAVEY, Owner T. B. ACCREDITED 477786—BANG'S ACCREDITED 7959 ERNEST LEHMAN, Manager

Located on River Road, three miles south of Chagrin Falls.

KEEP UP TO DATE

WITH

The Advancers

CLEAR SPRINGS' MAXIM A. VICKY
10793—600—Sr3—365 (pending)

CLEAR SPRINGS' MAXIM A. CHARITY
10394—618—Jr2—365—349

CLEAR SPRINGS' ADVANCER, A. R.

The Majestys . . .

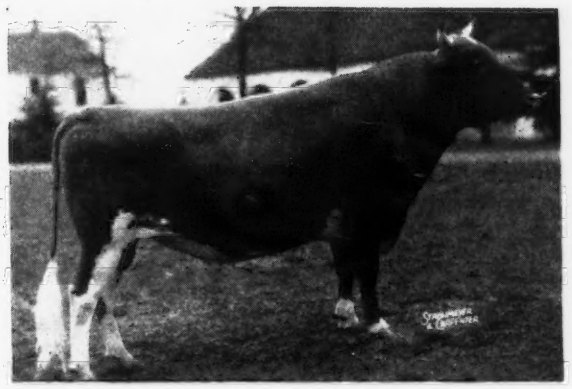

RIEGELDALE EMORY'S MAJESTY

GRAND VIEW MAJESTY'S BELLONA
1745—90—Jr2—365—70

CLEAR SPRINGS' MAJESTY'S HOPE
11929—574—Jr2—365—321

TRAXDALE MAJESTY'S BELLONA
7983—494—Jr2—365—305

CLEAR SPRINGS' MAJESTY'S LADY
6555—320—Jr2—365—214

CLEAR SPRINGS' MAJESTY'S KATE
4274—203—Sr2—365—95

CLEAR SPRINGS' MAJESTY'S JEWEL
4699—250—Jr2—365—180

CLEAR SPRINGS' MAJESTY'S GRETTA
5277—266—Jr2—365—167

CLEAR SPRINGS' MAJESTY'S JANITH
3463—181—Jr2—365—133

CLEAR SPRINGS' MAJESTY'S LILA
1291—57—Jr2—365—40

The Primrose Kings . . .

CLEAR SPRINGS PRIMROSE KING

His first daughter on test: CLEAR SPRINGS' QUEEN EVELYN, 5686—283—Jr2—365—211
CLEAR SPRINGS' QUEEN ANNIE, 2418—132—Sr2—365—81

Their progeny have sold well at public auction and are in demand

Our other cows are doing well too:

	MILK	FAT	AGE	DAYS
RIEGELDALE EMORY'S CHARITY	12877	756	6yrs—365	(pending)
CLEAR SPRINGS' PRINCESS FIFI	14038	712	6yrs—365	(pending)
KLONDIKE HOLLIKIM	14687	726	7yrs—365	312
CLEAR SPRING'S PRINCESS MARIE	12793	707	Sr4—365	336
McDONALD FARMS JOLLITY	11234	630	Sr2—365	(pending)
NELAN'S F. C. A. CORINNE	11601	550	5yrs—365	(pending)
WAKEFIELD SIR WALTER'S PEARL	8910	490	Sr3—365	331
FAIRLAWN MAXIM'S GLADIOLA	11648	574	Jr4—365	282
CLEAR SPRING'S MAX ALINE	11088	518	Jr4—365	278

Their sons are for sale out of good A. R. cows

Bang's Free Herd Certificate 100 . . . T. B. Accredited 546613

CLEAR SPRINGS FARM

A. L. BROWN, Owner **CONCORD, NORTH CAROLINA—U. S. Highway 29-A** G. H. CARTNER, Manager

CORONATION MELBA'S MAJESTIC

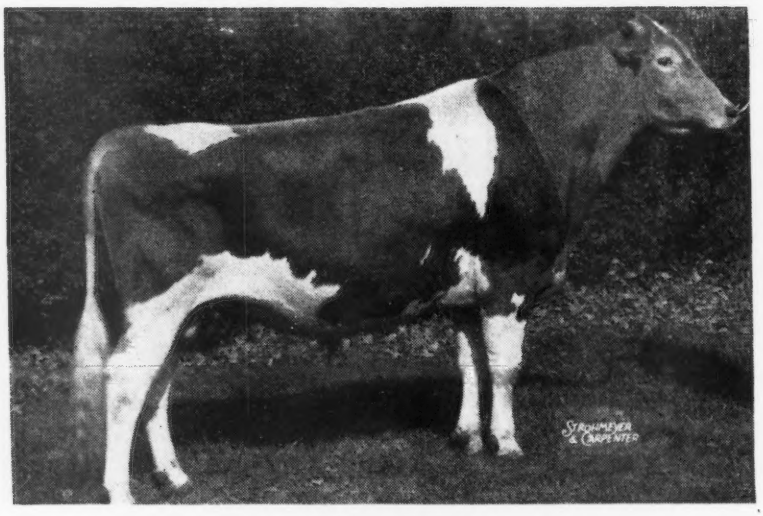

HIS DAM

A Majestic daughter sold in the Curtiss Candy Sale for $2,050.

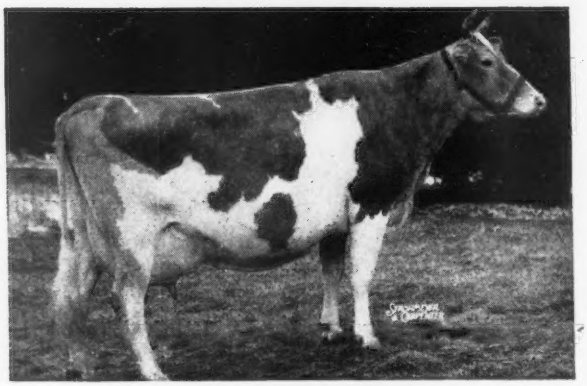

Sire:
Coronation Levity Prince, A. R.
Sold for $11,000. Herd sire at Wey Acres.

CORONATION MELBA
13001—804—GG
2 A. R. daughters
A daughter of Green Meadow Melba, 15342—963—Sr2—365C. World Record.

2 Excellent Paternal Sisters to Majestic

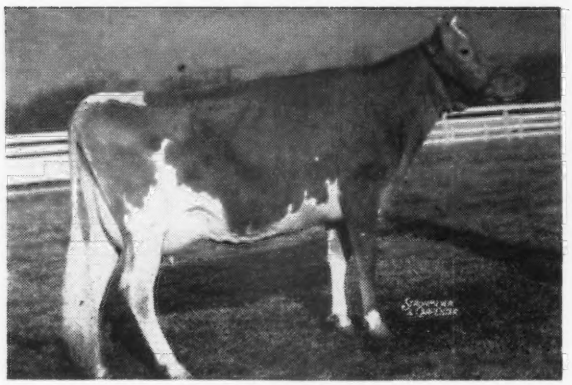

CORONATION ALMA
13558—593—G
On retest, 10338.3—452.28—Sr4—365—216 days.
Owned by Normandy Farm

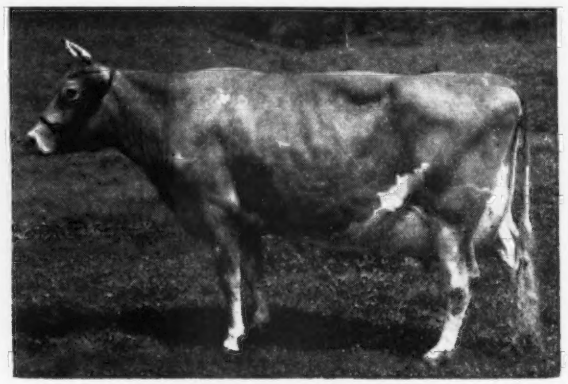

CORONATION DAWN
11275—541—G
Owned by Bonnibell Farm

MAJESTIC'S first daughters are on test now.
MAJESTIC sons are for sale, out of top Coronation-bred dams.

ACCREDITED—NEGATIVE

CORONATION FARM • Williamstown, Massachusetts

ARTHUR G. GALUSHA, Owner — ARNOLD JOHNSON, Superintendent

RESERVE . . . NOW!!

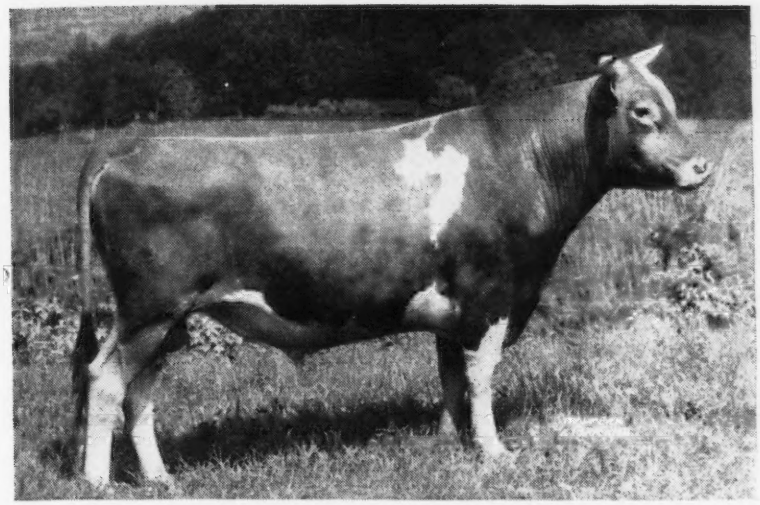

A

Maywood—Maxim

◀RIEGELDALE MAYWOOD

12 A. R. daughters and more to come. The first 5 A. R. daughters to finish their records average, 13427—714.

HIS DAM

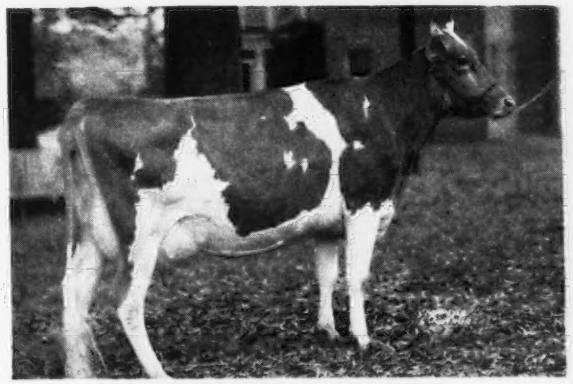

BOURNEDALE LADY BIRD
12085—627—G
Rich in Maxim Blood

A DAUGHTER

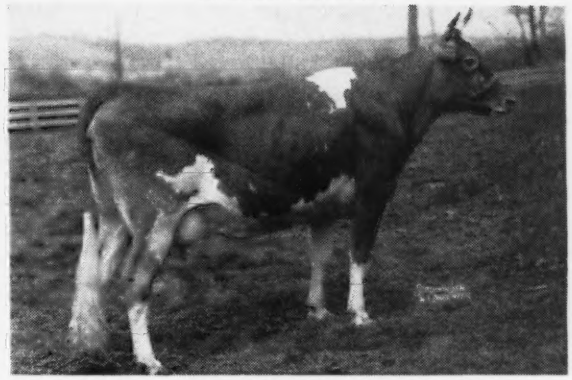

MAYWOOD NANCE
14837—809—Sr2—365
Class Leader, 8th Place

MAYWOOD is sired by Riegeldale Melba's Emory, A. R. (sold for $30,000). Emory's 7 nearest dams average 15979—851.

MAYWOOD combines the best of MAXIM blood lines + an added infusion of Green Meadow inheritance through the **World Record Cow**, Green Meadow Melba, 15342—963—Sr2—365C.

TOP INHERITANCE

MAYWOOD traces to His Majesty of Bournedale, A. R., Maxim of Bournedale, A. R., Green Meadow Coronation King, A. R., Langwater Moonlight, A. R., Bournedale Allen Jay's King, A. R., Atamannsit La Noce, 15328—933—D.

Maywood sons for sale — Out of good A. R. cows

Send for price and pedigree . . . The Maywood Get are the right sort.

MAYWOOD FARMS

STILLWATER
COLUMBIA COUNTY
Pennsylvania

FEDERAL ACCREDITED 398201 CARTER BACHE, OWNER BANG'S CERTIFICATE 15067

WITCHWOOD GUERNSEYS

Each Year We Publish

the Advanced Records we have completed during the previous 12 months period . . .

For the last five years the records completed each year averaged as follows:

1943 10 records completed averaged 12788 lbs. Milk, 603 lbs. Fat
1944 12 records completed averaged 14050 lbs. Milk, 688 lbs. Fat
1945 14 records completed averaged 13561 lbs. Milk, 648 lbs. Fat
1946 14 records completed averaged 13869 lbs. Milk, 646 lbs. Fat
1947 9 records completed averaged 12930 lbs. Milk, 624 lbs. Fat

Records Completed During 1947

	Milk	*Fat*	*Age*
HARMONY HOLLOW HANNAH *By* Langwater Helios	12332	603	Jr2—365—3x
MIDNIGHT'S DANICE *By* Langwater Midnight	11816	594	Jr2—365
MIDNIGHT RAINBOW *By* Langwater Midnight	9997	509	Jr2—365
ANTIETAM JANICE *By* Langwater Vagabond	20146	861	Sr4—365
VAGABOND'S PRINCESS VALENCIA *By* Langwater Vagabond	13088	572	Jr2—365C
WITCHWOOD DORIS *By* Foremost Royal Precision	11285	657	Sr3—365 (pending)
WITCHWOOD WIZARD'S DELONE *By* Langwater Wizard	10385	540	Sr2—365 (pending)
ROSEWALD ALICE'S PRIDE *By* Langwater Darius	11949	535	Jr3—365 (pending)
HILL GIRT CHERANDA	15375	750	Jr3—365 (pending)

● ● ● ●

HARMONY HOLLOW REPLY, by Langwater Helios will finish January 22 with about 17150 lbs. milk, 823 lbs. fat, Sr4—365.

HARMONY HOLLOW LILAC, by Langwater Helios made in 249 days, 13817 milk, 602 fat then dropped dead with a heart attack. She should have made close to 900 lbs. fat.

● ● ● ●

Write us about a bull calf from cows like these by herd sires,

LANGWATER HELIOS, LANGWATER WIZARD, LANGWATER PETRARCH.

PHILIP J. BAUR, Owner

PENNSYLVANIA BANG'S NEGATIVE NO. 127 . . . FEDERAL ACCREDITED NO. 139370

Please address correspondence to:
E. S. WARREN, Herd Manager

Spring House, Pennsylvania

Duffields Registered Guernseys

★ J. FRED DUFF ★ ★ BOX 108 ★ ★ LEBANON, INDIANA ★

Another of our Jolly Boy - King Farouk Cross

We Offer . . . **DUFFIELD J. COURAGEOUS**

Born: April 17, 1947.

His Sire's Paternal Sister

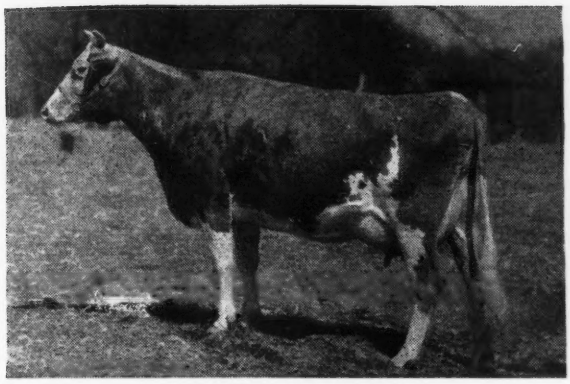

McDONALD FARMS DOVE
12054—654—F
Classified Excellent
A member of the McDonald Show String last year.

Sire: **McDonald Farms Jolly Boy.**
A son of Myhaven King, A. R., 5 Excellent daughters, a daughter sold for $13,500 in the 1946 Curtiss Candy Sale. Highest price ever paid for a bred heifer.

Jolly Boy is out of McDonald Farms Delinda, 12385—653—G, 13221—717—B, she by Foremost Prediction, A. R.

Dam: **Duffield F. Catherine**
On test 5480—232—Jr2—305—2x in 158 days.
A daughter of Douglaston King Farouk, A. R., a son of the great brood cow—Superb's Flower.

WRITE FOR PRICE AND EXTENDED PEDIGREE ON THIS GOOD BULL

A GREAT COW IN OUR HERD

Larches Barbara

12263—614—GG

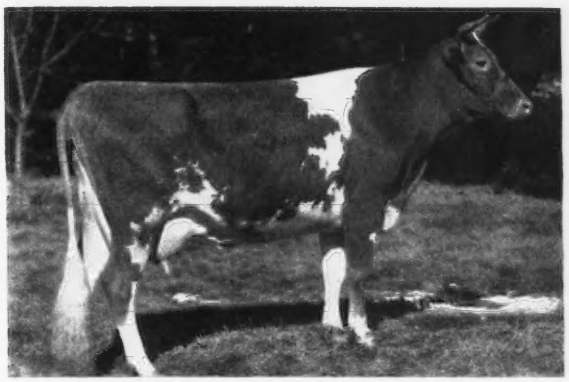

A daughter of Alfalfa Farm Philosopher, A. R. 31 sons and daughters of Philosopher sold for a total of $96,300 or an average of $3,106.45 in the Argilla Dispersal. Another half-sister, LARCHES PHILIPPA, sold for $5,200 at Topsfield Sale, 1947, out of Larches Monody, 11639—676—GG.

Barbara is the dam of:
Larches Sir Robert, a son of Argilla Caesar and Senior Sire at Larch Farm.
Larches Patsy, 12268—634—EE, 1st 3-year-old, Topsfield Spring Show, 1945.
Larches Patricia, a daughter just starting on test and doing well.

Barbara is bred to Argilla Caesar for we want a full sister of Larches Sir Robert, our Herd Sire, but if a bull calf, he will be for sale.

T. B. Accredited No. 406076 — Bang's Free No. 30

LARCH FARM • *Wenham, Massachusetts*

JAMES R. REYNOLDS, Owner — JOHN S. GLABACH, Jr., Manager

WAUKESHA COUNTY

GUERNSEY BREEDERS' ASSOCIATION • Founded 1906

In 1948 Come See Us . . .

WAUKESHA COUNTY is a compact, fertile dairy region. In 2 to 3 days, you can visit from 18 to 20 herds and see fine dairy cattle. They carry the blood of many of the best Guernsey families. We are farmer-breeders and make our living with Guernsey cattle. We cannot afford to have anything but good cattle.

Our Headquarters—Are located at the Livestock Pavilion in the City of Waukesha, one hour's ride from Milwaukee by comfortable electric railway, providing regular service. Fast streamline train service runs almost hourly from Chicago to Milwaukee.

Please address all communications to E. C. PHILLIPS, Secretary and Field-man, WAUKESHA, WISCONSIN.

Featuring

Jennie K. of Craigland

11000—541—DDD
10195—496—Sr4—305C
10675—551—5yrs—305C

4 lactations average 2100 lbs. fat

A daughter of Kitchener Gay Lad, A. R.

and

A Jennie Son for Sale

MAJOR CRUSADER OF CRAIGLAND

Born: March 2, 1947

Sire: **Kitchener Major,** a son of McDonald Farms Fashion Plate, A. R., and out of Kitchener Sweet Pepper, 8701—418—Sr4—305C.

Write for price and extended pedigree

Craigland Farm **Mukwonago, WISCONSIN**

ORLIN P. & JAMES P. CRAIG, Owners

Our Senior Sire:

Argilla First Mate

Born: January 22, 1943

Sire: **Alfalfa Farm Philosopher, A. R.**
The 31 sons and daughters of Philosopher to sell in the Argilla Dispersal brought $96,300 or an average of $3,106.45.

Dam: **Argilla Fanimate**
12101—560—GG
16065—744—BB
A daughter of Dolly's Foremost of High Rock (more 700 lb. daughters than any Guernsey Sire).

His Dam's Paternal Sister
Palotterie of High Rock
15882—865—E
16147—921—BB
17149—913—A
17435—954—A
16430—915—AA
9685—544—AAA
15375—813—A
14305—768—A
15841—830—A
11326—643—A

Champion Fat Producer of the Breed

FIRST MATE—Sons are for Sale, out of dams from 617 to 720 as Sr2 (2x).

SUNNY DALE FARM

H. F. VOGT, Owner **R. 1, Waukesha, Wisconsin**

DAVIDSON FARMS "*Butterfats*"

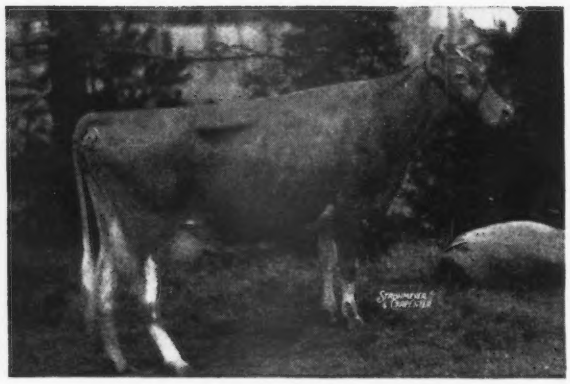

HILLTOP BUTTERFAT BELLETTA
10316—549—GG 16630—868—AA
Dam of HILLTOP BUTTERFAT BETSEY
12611—613—FF 14697—703—BB

Butterfat Blazer's Plutocrat

Sire: **Hilltop Butterfat Blazer**
2 A. R. daughters
S: Butterfat Sequel, A. R.
D: Hilltop Butterfat Belletta
Dam: **Harvey Farm Pollyanna**
7907—471—AAA 9988—587—AAA
9674—552—AAA 2 A. R. daughters

A Plutocrat For Sale

PLUTOCRAT'S BUTTERFAT WALDORF

Born: December 3, 1946

Dam: **Harvey Farm Floretta**
8190—398—AAA 11739—551—11yrs—365
On retest 7965—379—5yrs—305—2x in 188 days.

Sire: **Boulder Bridge Gladiator, A. R.**

He is the right kind with a strong infusion of Imp. Hilltop Butterfat's Clara

"Add a little Butterfat to your Herd."

FEDERAL ACCREDITED T. B. 943 BANG'S CERTIFICATE 23677

DAVIDSON FARMS - **Waukesha, Wisconsin**

ARTHUR DAVIDSON, Owner ED BORLEN, Manager

THE GUERNSEY CAPITAL OF AMERICA

ST. JAMES DUKE'S IRA

Born: MARCH 12, 1944

Sire: **St. James Philosopher's Duke, A. R.,** a son of Langwater Philosopher, A. R.
Dam: **St. James Prince's Irma,** 11421—610—G, 13108—700—DD, 12318—659—BB, 10334—535—AAA, 11500—583—AAA, 12491—641—AAA, 10742—519—AAA. A daughter of Bournedale Crown Prince, A .R.

We like Duke's Ira all around because he is strongly bred top and bottom and his dam is a great year after year producer.

Duke's Ira sons for sale

WM. B. VILTER, OWNER **FOUR WINDS FARM,** *Hartland, Wisconsin*

YOUR CHANCE

to get a lifetime of breeding behind your next sire.

FOR SALE

TILLYBARDIN HONEYMOON'S HERO
Born: NOVEMBER 18, 1946

Sire: **Spruce Shadows Coronation Heir,** a son of Boulder Bridge Matchmaker, A. R., and Coronation Garnet, 12149—616—CC, a daughter of Coronation Rose King, A. R.

Dam: **Tillybardin Honeymoon** 8612—466—GG
A nice young cow.
A daughter of Boulder Bridge Gladiator, A. R.

We have other good sons of Coronation Heir and our other good sires.

Send today for price and pedigree.

TILLYBARDIN FARMS
CHARLES J. MITCHELL & SON, Owners
WAUKESHA, WISCONSIN

SPRING RIDGE GENTLEMAN

Born: AUGUST 15, 1946

Sire: FOREMOST PARAGON
A son of Foremost Lemira, she a maternal sister of Foremost Peacemaker, A. R.

Dam: GLAD RHAPSODY OF SPRING RIDGE, 13351—650—AA

Out of Rhapsody of Spring Ridge 16891—815—AA

A good family of cows

Write for complete pedigree and price

T. B. ACCREDITED . . . BANG'S FREE

Spring Ridge Farm
Rt. 1. Waukesha, Wisconsin
ARCHIE D. JENKINS & SON

Our New Junior Sire . . .
McDONALD FARMS VALOR LEON
Born: February 5, 1946
His 3 nearest dams average: 13542—737
His 7 nearest dams average: 13891—718
Sire: **McDonald Farms Valor, A. R.,** a son of Foremost Royal Valor, A. R., and Foremost Mattie, 13037—698—A, she a Foremost Prediction daughter.

His Dam

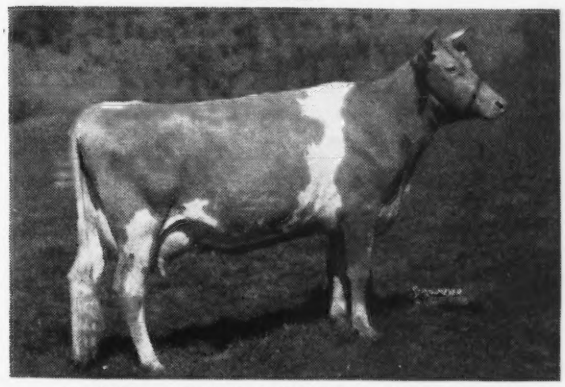

McDONALD FARMS GOVERNESS 12005—709—GG

Valor Leon carries the inheritance of great Guernseys—May Royal's Valor—Valor's Faithful—Foremost Prediction—Green Meadow Wilda—Langwater Shah—Green Meadow Constant. Leon is owned jointly with Dave Owens, Owendale Farm, Mukwonago, Wisconsin, and ourselves, and is being bred to our daughters of Foremost Fascinator.

FASCINATOR SONS FOR SALE, OUT OF GOOD A. R. DAMS
"One of the oldest Guernsey breeding Establishments in Waukesha Co."

PARK FARM • Waukesha, Wisconsin
JOHN H. WILLIAMS, Owner

Levity Blood Predominates Our Herd

Our Senior Sire

WEY ACRES LEVITY ROYAL

Born: OCTOBER 9, 1945

Sire: CORONATION LEVITY PRINCE, A. R.
A line-bred LEVITY Bull

Dam: ESTELLE'S ROYAL KATE
13166—617—D
15546—716—5yrs—365
A daughter of Royal Valor, A. R., out of Estelle's Kate
15558—749—9yrs—365
2 A. R. daughters include
Wey Acres Grandee's Kara
15814—705—Sr2—(365C)

LEVITY ROYAL is being used on the daughters of Mulhocaway Sure Bet, son of Lady's Pet of Betts Homestead
12618—645—Jr2—305C (2x)
13327—720—Jr3—305C (2x)
Class Leading daughter of Linwood's Silver King, A. R. (**Another Levity bull.**)

You will like the Levity Royal—Sure Bet combination

His Sons For Sale

BETTS HOMESTEAD
T. F. BETTS AND SON, Owners
Troy Center, Wisconsin

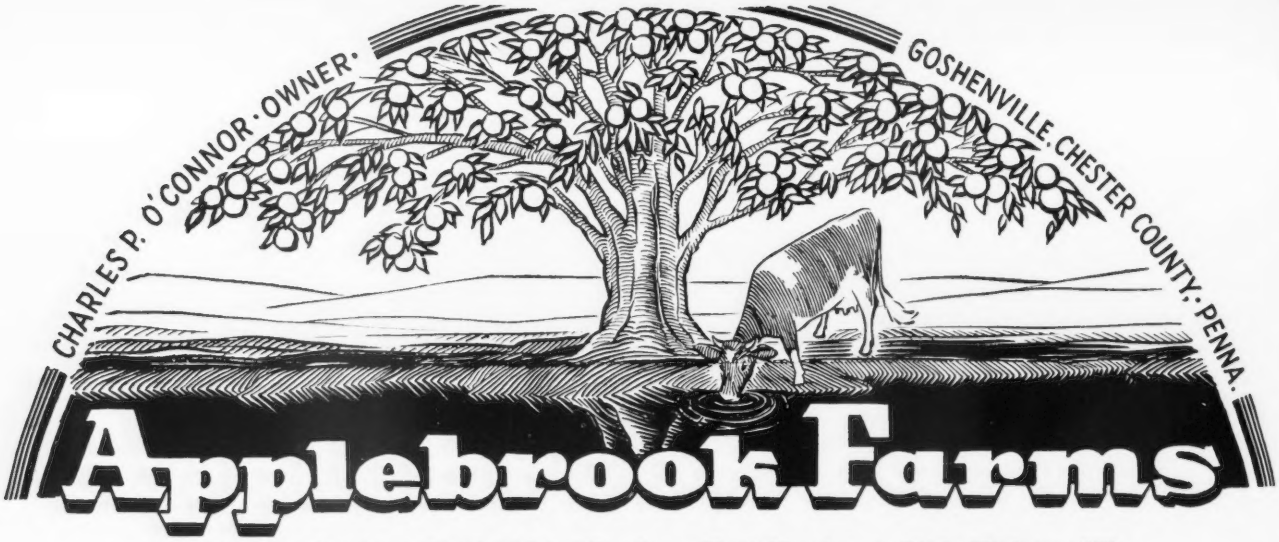

Located 3 miles from Paoli and 3 miles from West Chester on State Highway 202

In 1948—INTERIM sons are available for you

Fairlawn Actor's Interim

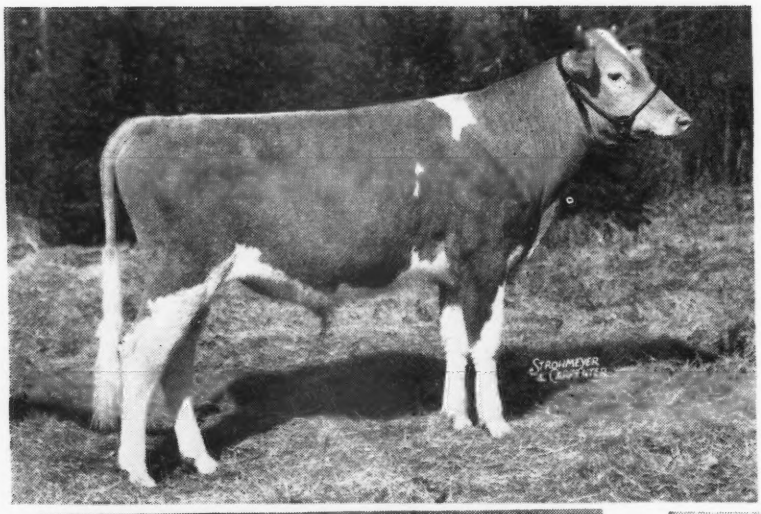

Sire: **Fairlawn Peerless Actor**
2 A. R. daughters
Fairlawn Actor's Indigo
13661—621—Jr2—365
Fairlawn Actor's Iona
10845—451—Jr2—305C
Other daughters on test doing exceptionally well.

Dam: **Fairlawn Peerless Emerald**
9147—441—FfF, 14347—727—B
On retest, 10725—548—6yrs.—365 in 250 days.
A daughter of Green Meadow Peerless, A. R.

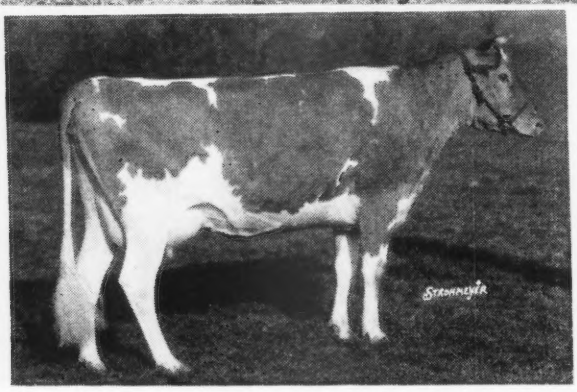

FRANCHESTER SAFFRON
9980—556—BBB
13987—795—A

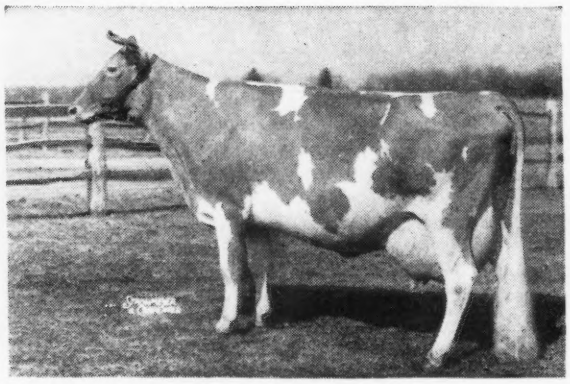

BRIGHT LAD'S ACTRESS
19146—980—Jr4—365 (Class Leader 3rd Place).
2nd-3 yrs.—N. D. S., 1937.

Interim — is being used on the Coronation Potentate daughters.
Sons for sale out of good A. R. cows. For Green Meadow Peerless — Potentate inheritance — make your next bull an INTERIM son.

T. B. ACCREDITED...BANG'S FREE

DONALD G. BROWN, Herdsman — Mail Address: ROUTE 3, WEST CHESTER, PENNSYLVANIA

YAKIMA VALLEY • WASHINGTON

MISS LUCY SCUDDER, Yakima, Washington
MEEKER BROS., Sunnyside
R. H. BIDSTRUP, Wapato
A. WINTERS, Wapato
E. M. RUSSELL, Zillah

BONNEVILLE VANITY at 15 years
14162—769—A—730 T. M.

We now have over 50 female progeny of CHICONA CADY

Great Grandam:
CORA VAN, 571—A

Grandam:
DAISY VAN OF WEST LAWN, 689—AAA

Dam:
BONNEVILLE DAWN, 428—GGG

Daughter:
BONNEVILLE VENUS, 513—Jr3—305C

Granddaughter:
BONNEVILLE VITTA, 471—Jr2—HIR

Bull Calf Sired by:

CHICONA CADY, that has three full brothers in service, and is sire of:

BONNEVILLE VENUS, 513—Jr3—305C
BONNEVILLE KNIDER, 483—G
BONNEVILLE VERILY, 462—FfF
BONNEVILLE LITANY, 460—FFF
BONNEVILLE HESPER, 414—FFF
BONNEVILLE BARBARA, 425—269 days

BONNEVILLE FARM, Yakima

J. F. SCOTT

We Offer...

FOR SALE

CLOVERLUCK BEAU BRUMMELL
Born November 10, 1947

Traces to County Squire—King of the Meads on the top side.

From one of our proved brood cow families with a little Butterfat added.

His Sire:

Lea Lord Phoenician
10 A. R. daughters at Cloverluck. Others now on test.
Full brother to Green Meads Lady Penelope, 14950—715—G, 14556—750—DHI.
3 A. R. daughters.

Langwater County Squire

Green Meads Queen Phoebe
11240—604—G
Daughter of Langwater King of the Meads out of Brook Farm Phyllis, 11805—711—A

His Dam:

Mayfair Babette
7877—406—GG—2x
3 A. R. daughters
1 A. R. granddaughter
Others on test.
Now at Cloverluck:
2 daughters
3 granddaughters
2 great granddaughters

Prince Peter Cavalier
3 A. R. daughters average 9218—462—2x milking.
Grandson of Hilltop Butterfat Standard

Fox Run Bee
Granddaughter of Hilltop Butterfat Standard

Other Phoenician sons are usually available

CLOVERLUCK FARM

Pepperell, Massachusetts

JAMES MOTT HALLOWELL, Owner — ACCREDITED
ROBERT B. SIMPSON, Manager — VACCINATED

Honoria - Steadfast - Levity

Langwater His Honor's Talisman

Sire: **Langwater His Honor, $5,200.**
A son of Langwater Valencian, A. R.

Dam: **Langwater Thais**, 12531—610—F
She traces to the same female line as Green Meadow Melba, 15342—963—Sr2—365C—World Record.

His Paternal Grandam

LANGWATER HONORIA
17270—937—AA
Great brood cow.

Talisman sons out of Langwater Hilarity granddaughters

LAW-WILL FARM • Hope, Rhode Island

T. B. ACCREDITED — ESTATE F. L. WILLIAMS — VACCINATED

LOOKOUT VALLEY FARM

LAKE GENEVA, WISCONSIN

Featuring Our Senior Herd Sire

MEADOW LODGE KING'S SUPERIOR

Sire: LANGWATER KING OF THE MEADS
Dam: MEADOW LODGE SUNLIGHT
11057—549—GG
13822—701—B

Progeny Sold:

LOOKOUT VALLEY SUPERB SUZIE
(2nd high female, Waukesha Spring Sale, 1946)

LOOKOUT VALLEY SUPERB VICAR
2nd high bull, Waukesha Spring Sale, 1947)
(1st calf, Junior and Grand Champion, S. E. Minn. Dist. Show, 1947)

LOOKOUT VALLEY SUPERB VIKING
(1st Bull Calf, Ind. Dist. Show, 1947)

LOOKOUT VALLEY SUPERB BEACON
(1st Bull Calf, Harvey County Fair, Kans., 1947)

Cows Bred to Superior — Due to Calve Soon

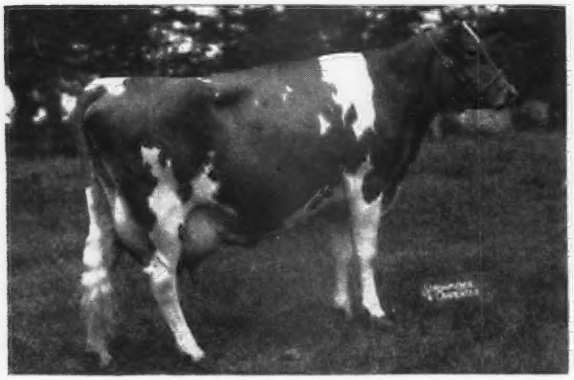

JUSTA BEBE VAL
10292—452—Sr4—305C—610
16807—700—5yrs.—365—356 days—still on test.

CHEVALIER BELLE'S BONNIE
12224—602—Sr2—365C—730
12898—616—Jr4—365—320 days—still on test.

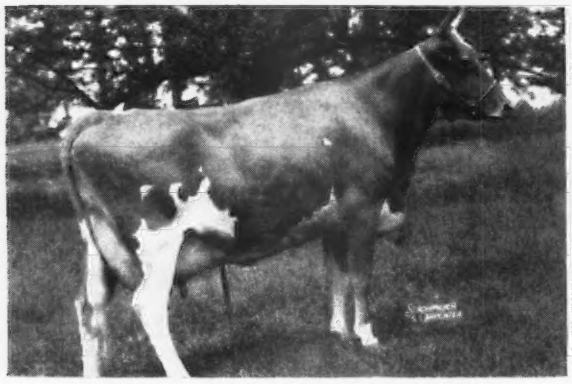

MAPLE CREST GLENDEE'S BELLE
11390—603—Sr3—365—730
10059—539—5yrs.—365—214 days—still on test.

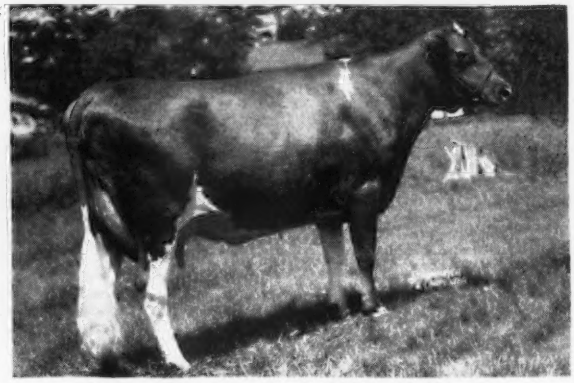

CHAMPION'S BUTTERFAT BELLE
8787—462—Sr4—305C—610
13292—674—6yrs.—365 (Pending)

Eight more cows at Lookout Valley are bred to Superior. All have A. R. records, or are on A. R. test. Bull calves from these cows, sired by Superior, will be for sale. Keep this in mind when you are buying your future herd sire.

"Looking Forward with Lookout Valley"

WILLIAM Y. GILMORE, JR., Owner — FEDERAL ACCREDITED — GERALD M. JENKINS, Manager

From Our Calico Family and a Good One...

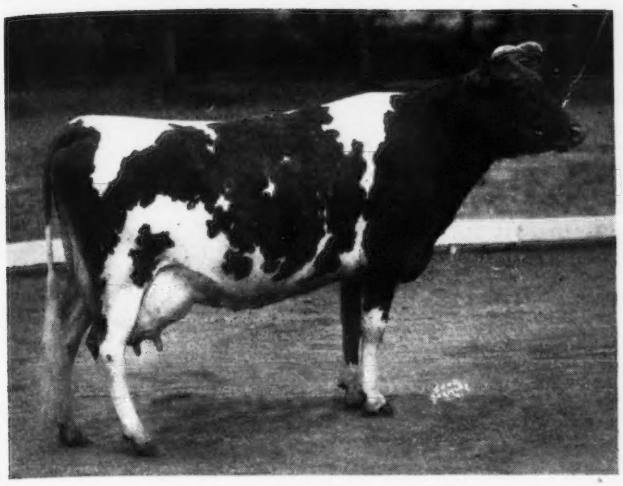

For Sale...

Adohr Valor's Cal.

Born: MAY 2, 1947

PRODUCTION CLOSE-UP . . . **His dam is a maternal sister to two 1,000 pound cows — both Class Leaders.**

HIS DAM'S MATERNAL SISTER

← **ADOHR SUPREME CALICO**

12258—704—Jr2—365C
15475—920—Jr3—365 (Class Leader 2nd)
17596—957—Sr4—365C (Class Leader 9th)
19456—1048—5yrs.—365

All 4 of these were California State Champions.

CAL is sired by Fritzlyn Adohr Valor that is out of the proved brood cow, Fritzlyn Jeanette, 13617—617—Jr2 (365), 13833—642—Sr4 (365C), dam of 4 A. R. daughters. **Cal** is out of Adohr Autocrat Calico, 12942—666—Sr2 (365C), 14080—788—Sr3 (365). She is out of Wayside's Calico, A. R. (3 A. R. daughters include Adohr Lubas' Calico, 18222—1027—Sr4—365C, Class Leader 4th Place and Adohr Supreme Calico — see above).

HE IS FOR SALE . . . Class Leading Production Inheritance Great Brood Cows Close-Up Top and bottom.

PREMIER BREEDER . . . PREMIER EXHIBITOR

ADOHR MILK FARMS

18000 VENTURA BLVD. **TARZANA, CALIFORNIA**

Sires in Service

2 Sons of the Proved Brood Cow, Grangeville Hope's Phyllis

Both A. R.

LAD'S PHYLLISTER OF MIDDALE, A. R. A son of Coronation Western Lad, A. R., that is by Green Meadow Coronation Prince, A. R., out of Aiyukpa L. Coronet.
Traces to both the LEVITY and CORONET Lines.

WANDAMERE PHYLIP, A. R. A son of Wandamere Anson, A. R.

Both LAD'S PHYLLISTER and PHYLIP are out of—
GRANGEVILLE HOPE'S PHYLLIS, 12909—707—BB, 14018—743—A. 2 A. R. sons—2 A. R. daughters include—Chuckanut Phyllis, 12050—624—Jr2—305C (2x), Class Leader 4th Place—15746—776—CC.

McDONALD FARMS DAIRY LAD. A son of McDonald Farms Prediction, A. R., out of McDonald Farms Dairymaid, A. R. ($8,000).

Traces to both Prediction and King.

Bull calves rich in this proved blood and out of good A. R. cows are for sale.

Write for our sales list.

City of Roses
Come to Portland in '48
71ST ANNUAL NATIONAL CONVENTION MAY 12

VALLEY PRIDE FARM .·. Burlington, Washington

MERLE MILLER, Owner

IDEAL GUERNSEY FARMS

"The World's Largest Herd of Pure Bred Guernseys"

MORE Of The Story On...
Langwater Gardenius

LANGWATER GARDENIUS—▶

74 A. R. daughters, 8 A. R. sons.

Sire: LANGWATER PHARAOH, A. R.

Dam: LANGWATER GARDENIA
13819—696—CC

6 A. R. sons, 4 A. R. daughters.

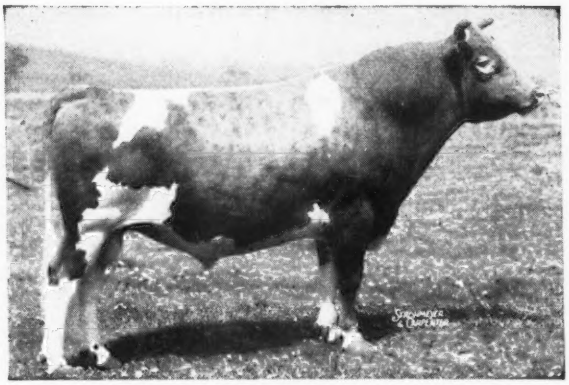

The Gardenius Daughters Over 800 lbs. fat.

	MILK	FAT	CLASS
IDEAL'S GARDENIUS' P. ROSE	19525	878	AA
IDEAL'S GARDENIUS' CHERIE	17787	872	AA
NEW HOPE GARDENIUS DAUGHTER	18181	844	EE
IDEAL'S GARDENIUS' PEARLETTE	18107	843	B
IDEAL'S GARDENIUS' JENNY	18466	818	AA
IDEAL'S GARDENIUS' STAR	15231	810	A

The 1947 Records Completed by Gardenius Daughters.

	MILK	FAT	AGE
IDEAL'S GARDENIUS' PEARLETTE	*17148	809	6yrs.—305C
IDEAL'S GARDENIUS' DAY	16170	727	7yrs.—365C
IDEAL'S GARDENIUS' HOPEFUL	14167	681	Sr4—365
IDEAL'S GARDENIUS' CHERIE	14545	660	7yrs.—365
IDEAL'S GARDENIUS' STARBRIGHT	12641	618	Jr3—365C
IDEAL'S GARDENIUS' LA RUBY	11095	548	Sr4—305C
IDEAL'S GARDENIUS' ELLA	10723	544	5yrs.—305C
IDEAL'S GARDENIUS' SUSIE	11408	543	Sr4—305C
IDEAL'S GARDENIUS' ARABELL	12378	534	Jr3—305C

*Class Leader

Add this GARDENIUS inheritance to your herd.

"It's All In The Records"

A Check Will Prove This

JACOB TANIS & SONS, Proprietors
JOHN TANIS, D. V. M.
WILLIAM AULD, Herdsman

IDEAL GUERNSEY FARMS
Augusta - Sussex County - New Jersey

KenVer farm

Fully Accredited

NOBLESVILLE, INDIANA

YOU TOO . . .

WILL LIKE KENVER GUERNSEYS

"WHERE PEDIGREE AND PROGENY AGREE"

We appreciate and congratulate the following breeders for their purchases of KenVer Guernseys during the past year.

INDIANA CONDENSED MILK CO.—Zionsville, Indiana
FRANKLIN, WALTER AND FLOYD SHIRK—Swayzee, Indiana
FRANCIS GERMAN & DAUGHTERS—Romney, Indiana
ETHEL M. GLASER—Muncie, Indiana
WILLIAM E. MOHLER—Zionsville, Indiana
B. R. MULL—Zionsville, Indiana
RICHARD BEARD—Danville, Illinois
DR. E. VERNON HAHN—Indianapolis, Indiana
E. K. WETZEL—Mooresville, Indiana
QUAITE HAVEN FARM—Acton, Indiana
EARL E. REINNAKEE—Converse, Indiana
ROY THOMAS—McCordsville, Indiana

FOR SALE . . . A Choice Selection of Bull Calves by our well-bred sires and out of good A. R. cows.

VISITORS ALWAYS WELCOME

MR. AND MRS. KENNETH SMOCK, Owners — RUSSELL TIPTON, Manager

COLDSPRING'S HARDWICK'S CORAL

You've Seen His Dam and Full Sister
We think you will agree—They are the right sort.

Check our advertisement, page 1889, December 1, 1947 Journal for pictures of his dam and full sister.

NOW . . . CONSIDER HIS PATERNAL GRANDAM AND GREAT GRANDAM

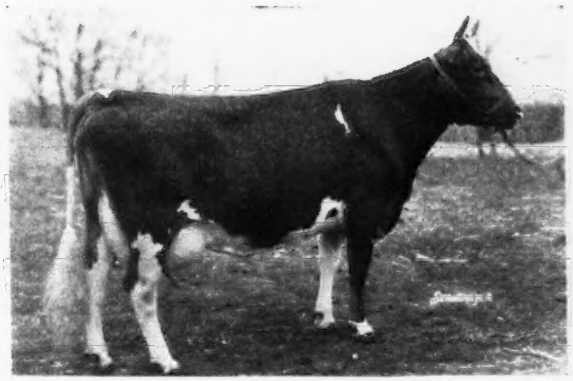

ROYAL'S CONTENTMENT
12564—601—E, 16696—815—A
3 A. R. daughters—4 P. R. sons

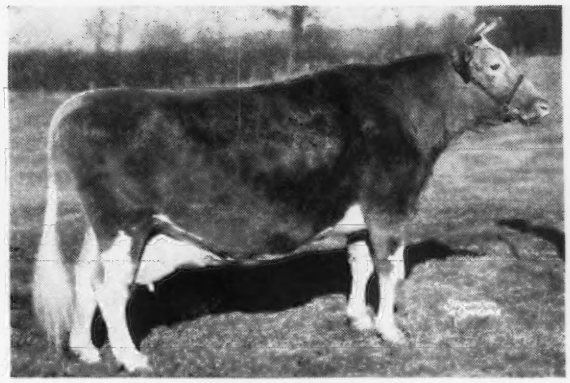

MIXTER FAITHFUL
12601—744—FF
Sold for $12,700
5 A. R. daughters—7 A. R. sons
Daughters include Superb's Faithful—3 present day Class Leading records. Only living cow in the U. S.—any breed—to make 3 consecutive 1000 pound records.

Bull Calves For Sale
Also We Will Sell a Few Choice Bred Heifers or Cows.

WHITE PLAIN FARMS • LEWIS SHOEMAKER & SONS, Owners
KIRKWOOD, PENNSYLVANIA

SIEBWAY - *Wolcott, Indiana*

SIEBWAY

EMIL SIEBENTHAL, Owner

BETHANY POLA'S WISTAR

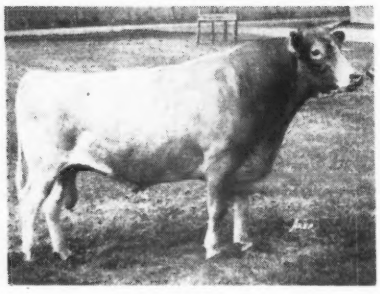

Sire: **Green Meads Wistar**, A. R., sold for $4,000 at 10 years of age. A son of Langwater King of the Meads, A. R., out of Green Meadow Wistaria (a top brood cow). Wistar's 46 progeny sold at the Bethany-Homestead Dispersal for an average of $1,019 per head.

Dam: **Gayhead's Pola**, 12274—579—GG. Line-bred to Green Meadow Coronation Prince, A. R. and Green Meadow Monita. **22 Cows in calf to Pola's Wistar.**

WISTAR SONS OUT OF GOOD A. R. DAMS

At Present 3 sons of Wistar out of good A. R. Dams.

Heifers . . .

FOR SALE

Heifers line-bred to
LANGWATER ROMULUS, A. R.
MIXTER HARDWICK, A. R.
Heifers line-bred to
Class Leader 2nd Place
with 20881—1090—6yrs.—365C

We will sell—A choice selection of heifers sired by
COLDSPRING'S ROMULUS LAD
or
C. F.'S SANTA CLAUS

Send for our sales list—Act Now.

"By their records you will know them".

FEDERAL ACCREDITED—ABORTION FREE

CHESTERBROOK FARM

Berwyn - Chester Co. - Pa.

EST. E. B. CASSATT, Owner
PETER J. BOLAND, Manager

Butterfat and Levity Blood Lines Predominate Our Breeding Program

BOULDER BRIDGE GOLDEN PRINCE

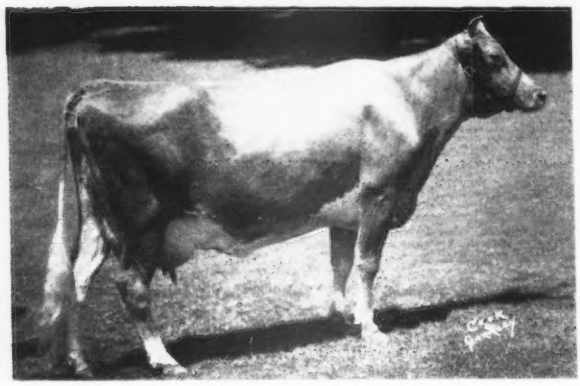

His Maternal Grandam

HILLTOP HEARTSEASE FAVORITE
10858—620—GG
16320—838—A
A daughter of Heartsease's Butterfat, A. R., that is by Imp. Primrose's Butterfat—Sire of Imp. Hilltop Butterfat's Clara, 15963—860—7yrs.—305C (2x) World Record.

GOLDEN PRINCE has been bred to many of the good daughters of Hilltop Butterfat Sentry that we have in our herd.
His sons combine Langwater King of the Meads and Butterfat inheritance. Golden Prince is by Green Meads King Don, that is by Green Meads Levity King out of Green Meads Queen Dawn, 14648—744—GG (3 A. R. daughters with 800—FF, 747—EE, 737—EE).

Send for our sales list

T. B. ACCREDITED . . . BANG'S FREE

DORVILLEE FARM • *Route 2, Barrington, Illinois*

O. S. CAESAR, Owner — H. H. WALBAUM, Manager — JOHN O. JOHNSON, Herdsman

FAR WEST FARM
REGISTERED GUERNSEYS
CHARLES DAMON · OWNER
BOW, WASHINGTON····

CITY OF ROSES
Come to Portland in '48
71ST ANNUAL NATIONAL CONVENTION MAY 19

Western Glow Treasure

Sire: WESTERN GLOW NOBLY BORN
2 nearest tested dams average, 11977—640

Sire: **Foremost Nobleman, A. R.**
Sire of:
Western Glow Noble May
15045—734—Sr3—305 2x
Class Leader 4th Place

Dam: **Autocrat's Masher Maid**
12198—644—Sr3—305 2x
Class Leader 8th Place
11427—625—Sr2—305 2x
Class Leader 4th Place
Grand Champion Pacific International, 1934

TREASURE is a maternal brother to Western Glow Noble May
15045—734—Sr3—305—2x. Class Leader 4th Place.

His Dam

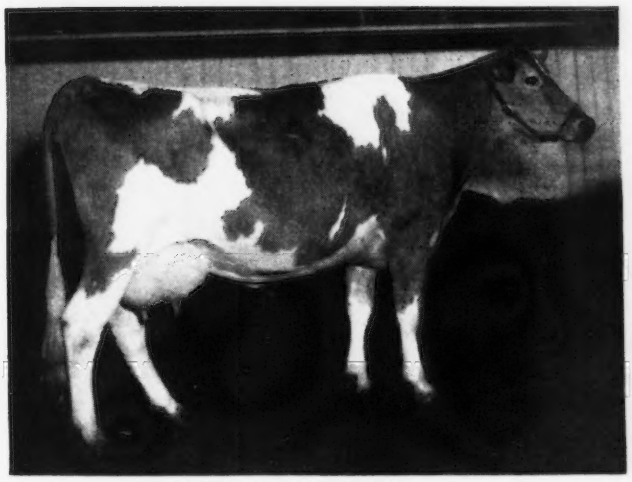

WESTERN GLOW MAYFLOWER
12794—650—Sr2—305 (2x)
Class Leader 2nd Place

His Dam's Maternal Sister

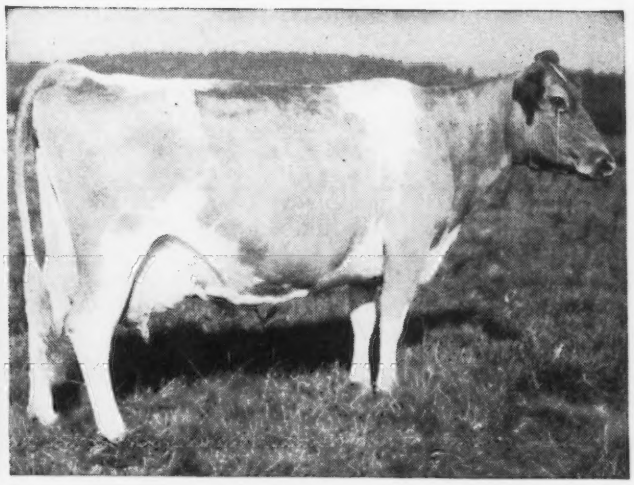

WESTERN GLOW BUTTERFAT MARYANN
13825—763—6yrs.—305 (2x)
Class Leader 9th Place
Sold for $14,600 in Curtiss Candy Sale in 1946.

His First Daughter on Test:
FAR WEST MAY BELL, 4733—226—Jr2—305 2x in 125 days.

Treasure daughters in a grade herd milked up to 56 lbs. with their first calves and had an average of 4.7%. They have milked as high as 70 lbs. with their second calf.

A Treasure • A Treasure Son

T. B. and BANG'S FREE

CHARLES A. DAMON • **"IN SKAGIT COUNTY," Bow, Washington**

1947 was a Great Year for The Golden Grange...
24 Moves Directed by --- LANGWATER KING OF THE MEADS

SONS OF:

KING'S WARRIOR — KING'S RAIDER — KING'S OKLAHOMA

SOLD TO:

Raymond P. Morris	Elizabethtown, Indiana
Carmen H. Kuster	Camden, Michigan
Clarence Pherson	Monticello, Indiana
Clifford Bartoo	Wabash, Indiana
Claude Gordon	Huntington, Indiana
Ward Stillson & O. V. Harris	Anderson, Indiana
Dale Troyer	Continental, Ohio
Fred E. Beaty	Huntington, Indiana
Kenneth M. Cooper & H. V. Boisson	Wabash, Indiana
Ralph Krout	Forrest, Ohio
Undulata Farms	Shelbyville, Kentucky
W. L. Allison	Mays Lick, Kentucky
Roy W. and Robert L. Snakenberg	Webster, Iowa
Henry Zumfelde and Ralph Cessna	Jerry City, Ohio
Wayne Ladd and Son	Bunker Hill, Indiana
Davis Dairy Farm	Anderson, Indiana
Ira Lambert	Huntington, Indiana
Charles R. Alred	Warren, Indiana
Orville and Luella Wessel	St. Paul, Indiana
J. Gill Gordon	Winamac, Indiana
Leslie Reed	Huntington, Indiana
Mr. and Mrs. Herbert Pagel	Lafontaine, Indiana
J. J. Studer	Edgerton, Ohio
Dr. A. Clinton McKinstry	Cincinnati, Ohio

Bulls from our Herd topped the following sales:

Kentucky State Sale.
Everett R. Beaty's 1947 Spring Sale, Top Bull.
Val-Lea Sale, Van Wert, Ohio.
Iowanita-Estand Dispersal.
Meadow Haven Dispersal.
C. L. Blades and Sons Dispersal.
Preacher's Aid—Shady Nook Sale, Top Bull.

We are grateful to above listed buyers of KING grandsons.

We have confidence in your herds and believe you have made a move toward the KING ROW in selecting one of our Bulls.

- - Thanks A Million - -

KING'S RAIDER — KING'S OKLAHOMA — KING'S MASTERPIECE

To All A Most Prosperous 1948

Proved At The Pail
Proved As To Type

A BROOD COW

FILL THE PAIL

PLEASE THE EYE

DUKE'S COLUMBINE OF PRESTDALE
Traces to our proved Ruby family

Production

9080—482—GGG
9831—509—AAA
11138—605—AAA

Demonstrated Reproduction

She is the dam of 2 A. R. daughters with records up to 592 lbs. fat on twice-a-day milking, 305 days.

Proved Type

Duke's Columbine was classified Very Good. In our herd were 5 Very Good cows — BULL CALVES OUT OF COWS LIKE THESE ARE FOR SALE.

PRESTDALE FARM
New Plymouth, Idaho

C. J. PRITZL, Owner — ORVEL E. WALKER, Herdsman

Our Congratulations . . .

and good wishes to

MR. H. L. RUSSELL & SON,
BRAWLEY, CALIF.

on their purchase of

LEA'S HERCULES OF BURGER'S PLACE ——▶

Born: SEPTEMBER 2, 1946
son of our great World Champion
PRIMROSE LEA OF BURGER'S PLACE, A. R.
14059—802—Sr4—305C (2x) ▼

Gentlemen, you have bought yourself a real bull.

BURGER'S PLACE

ALBERT BURGER,
OWNER
ENCINITAS,
CALIFORNIA
(San Diego County)

Hamptonburgh Farms, Inc. - Goshen, N. Y.

Horse Shoe F. Adam

His Sire

Foremost Hermes, A. R.

Horse Shoe F. Della	16082	863	C
Horse Shoe F. Loretta	17710	803	AA
Horse Shoe F. Bonita	17639	801	CC
Horse Shoe F. Leila	16304	793	BB
Horse Shoe F. Sylvia	18031	780	E
Horse Shoe F. Irene	14906	752 365C	Sr3
Horse Shoe F. Sue	15448	732 365C	Sr3
Horse Shoe F. Valentine	17883	728	EE
Horse Shoe F. Nadine	16854	722 365	6yrs.

His Dam

Beacon Hill Aster

13243—681—A—730 T. M.
18074—880—A

2 A. R. daughters including the former Class Leader, Beacon Hill Arabis.

2nd Dam: **Beacon Hill Gardenia**
14198—709—A

1 A. R. son, 3 A. R. daughters include:
16924—911—A
18074—880—A
10572—612—EE
Average 15190—801

Where can you get more production close-up? And this production is available through a son of HORSE SHOE F. ADAM — Write Today.

ERNEST E. KING, Manager

Sportsman's HALL

DR. G. L. TIMANUS ★ ★ ★ QUEENSTOWN, MARYLAND

The Peerless - Hornet Cross Is Nicking - We Have It In . . .

FAIRLAWN F. P. JOFFRE

Born: NOVEMBER 28, 1945

He is sired by a son of **GREEN MEADOW PEERLESS, A. R.,** out of a 16198—778—A daughter of Langwater Primate, A. R., that is by **LANGWATER STEADFAST, A. R.**

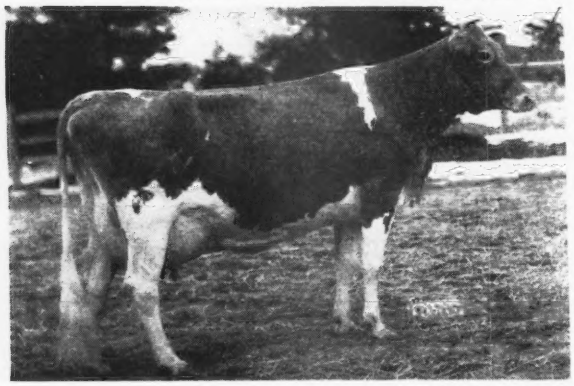

HIS DAM

A daughter of Green Meadow Hornet, A. R.

← **FAIRLAWN H. FORGET-ME-NOT**
12616—613—EE
Classified Excellent

Joffre was 2nd at the Maryland State Fair, 1946, in a strong bull calf class. He was also Jr. Champ. the same year at the Harrington, Delaware Fair and Gr. Champ. at the Eastern Shore Bull Show in a class of 60.

Out of an EXCELLENT cow and combines the proved Peerless—Hornet cross.

HIS SONS FOR SALE

FEDERAL ACCREDITED NO. 317701 . . . BANG'S FREE NO. 658

We are near Queenstown, on Bennett's Point Road, not far from Blakeford Farms. RAY CARR, Manager

---

Hoosier Manor Dispersal

Garrett, Indiana

Sale at the farm at Corunna, Indiana

February 25, 1948.

T. B. AND BANG'S ACCREDITED

50 Head of Females

Include offspring of the following herd sires:

McDONALD FARMS COMBINATION
Sire: FOREMOST FAITHFUL SUPREME
Dam: GREEN MEADS THELMA

McDONALD FARMS GILTEDGE
Sire: FOREMOST PREDICTION
Dam: McDONALD FARMS CHARMING

McDONALD FARMS JAFFRAY
Sire: MYHAVEN KING
Dam: McDONALD FARMS ELISE

STARR FARM COMBINATION
(Silver Medal Bull)
Sire: LANGWATER ARGYLL, BY PHARAOH
Dam: STARR FARM ANNE, BY ALEXANDER

SELECT OF DEKALB COUNTY
(11 daughters in the Performance Registry)
Sire: LANGWATER BONANZA, BY PHARAOH
Dam: ALICE SELECT OF WHITE OAK FARM

Also will sell farm machinery, tractors and attachments, milking machines. Send for catalog of cattle. Write for complete list of machinery.

HOOSIER MANOR FARM

DR. F. A. HALL, GARRETT, INDIANA

CECIL FITCH, Manager
CORUNNA, INDIANA

HOUSATONIC FARMS, INC.

SOUTHBURY, CONNECTICUT

OUR TEST COWS

Housatonic Farms Guernseys are the integral part of a business. They are our professional pride, are bred for quality and type and must all be commercially profitable at the pail.

We submit A. R. records now under way as a credit to us and made with cows standing in stanchions on twice daily milking in December.

	DAYS IN MILK	MILK	%	FAT	AGE
Barrack Elnisar	217	928	4.73	43	9yrs—365
Deershorn Foremost Pearl	245	741	5.72	42	6yrs—305
Deershorn N. Mary	37	1433	4.05	58	Jr4
Hagan Farms Mirth	100	1174	5.60	65	5yrs—365
Horse Shoe Beacon's Diane	81	1442	4.71	67	Jr3—365
Housatonic Farms Brown Betty	112	1061	5.66	60	Jr4—365
Housatonic Farms Dansease	111	1052	5.08	53	5yrs—365
Housatonic Farms Doreen	240	757	5.86	44	Jr2—365
Housatonic Farms Duchess	112	941	4.78	45	Jr2—365
Housatonic Farms Algeria	151	959	5.24	50	Jr3—365
Housatonic Farms Farmerette	119	1057	5.07	53	Sr4—365
Housatonic Farms Fey	91	1241	5.25	65	Sr4—365
Housatonic Farms Girl Scout	64	1290	4.66	60	Jr4—365
Housatonic Farms Maritza	101	968	5.41	52	5yrs—365
Housatonic Farms Rosaylia	245	752	5.32	40	Jr2—365
Housatonic Farms Ruby	35	1477	4.06	59	Jr3
Mississippi of Milestones	305	375	5.97	22 (in 21 days)	6yrs—305
Complete record		9223		444	AAA
Ceasis Heiress	169	750	5.39	40	8yrs—305
Valleyside Lado's Edo.	217	556	4.73	26	8yrs—305

(Figures subject to approval!)

Visitors Welcome

HAROLD M. CATON, Manager KARL HUTTER, Herdsman

Mt. Ararat Farms

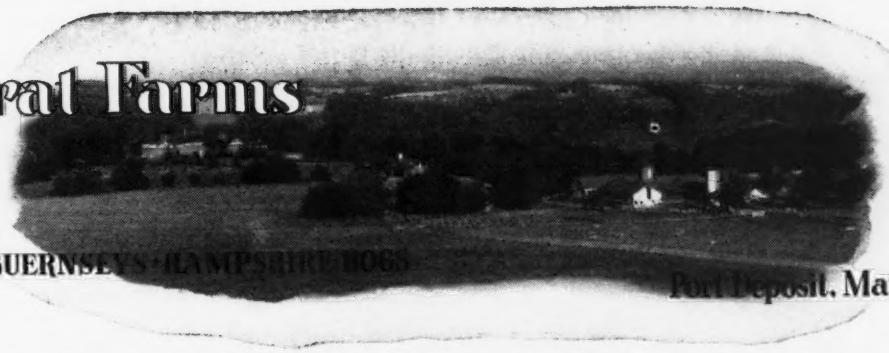

GUERNSEYS · HAMPSHIRE HOGS

Port Deposit, Maryland

4 of Our Good Brood Cows

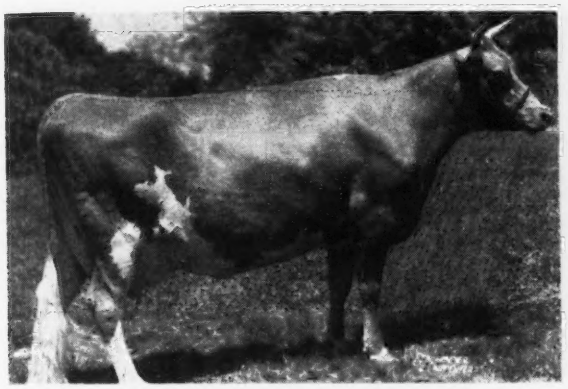

SHERWOOD FOREST QUEEN KUDOS
12023—567—D, 10515—443—AAA
10080—441—6yrs.—305C
8411—369—7yrs.—365 in 209 days.
A daughter of Coronation Potentate, A. R.
Bred to Mt. Ararat Royal Valor.

CLEAR SPRING'S PRINCESS GRACIE
8455—517—G, 11189—628—DD
7668—414—BbB, 7058—406—5yrs.—305C
2410—116—6yrs.—305 (2x) in 71 days.
A daughter of Quail Roost Maxim's Prince.
Her son for sale by Cesor Noble Elbon. He is Mt. Ararat Noble Gratian, born August 19, 1947. She is bred to Mt. Ararat Royal Valor.

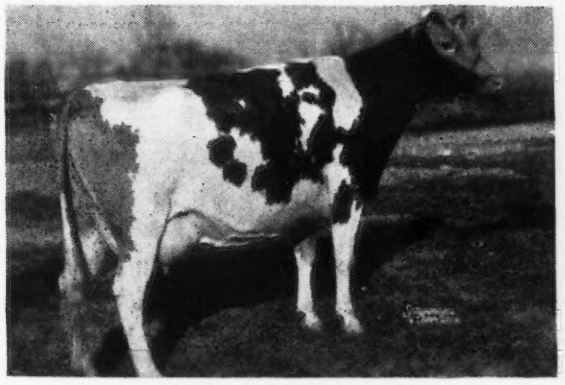

CHURN CREEK'S OPALINE
14612—657—Sr2—365
4505—188—Sr4—365 in 109 days.
A daughter of Langwater Valencian, A. R.
FOR SALE . . . A son of Opaline, Mt. Ararat Genghis Khan, born July 12, 1947, by Green Meads Designer, 3 A. R. daughters (full brother to Green Meads Noble, A. R., 2 Class Leading daughters). Opaline is now bred to Mt. Ararat Royal Valor.

Udder of

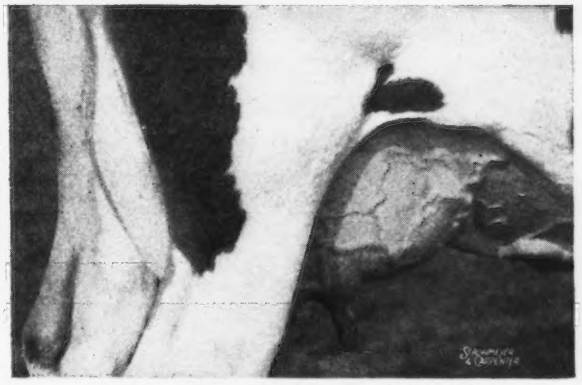

DOUGLASTON VISCOUNTESS VALENTIA
9900—505—FF, 10316—548—DD
9748—491—AAA, 7961—388—AAA
10534—501—8yrs.—305C
9534—437—9yrs.—305 (2x) in 249 days.

We have bull calves available from time to time out of cows like these by Mt. Ararat Royal Valor. Send today for our bull list.

MT. ARARAT BRIGHT BEAUTY
3 star sow. Register of Merit No. 115

MT. ARARAT FARMS

Port Deposit, Maryland

FRANK D. BROWN, JR., Owner
VERE S. CULVER, Manager
EVERT G. DENNY, In charge of herd

REX'S COWSLIP OF MT. ARARAT
First 2-year-old, Maryland State Fair, 1946

Dairylou Farm

REGISTERED GUERNSEYS

LEIGH LAWRENCE *Owner* • HERNDON, VIRGINIA • CHESTER CISSEL *Manager*

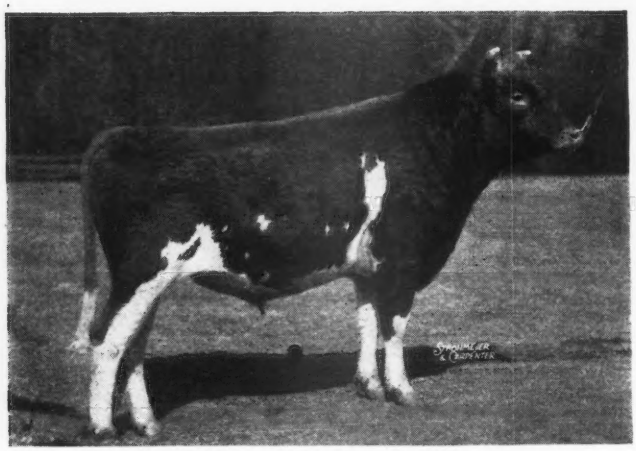

A High Strung—Dynamo Cross . . .

Caumsett Pioneer

Born: May 20, 1945

His Sire

◀ Caumsett High Strung

First 7 dams average 15121—761

First 15 dams average 14611—729

First 11 daughters average 12696—606 as Jr2-year-olds.

Sire: LANGWATER COUNT, A. R.

Dam: CAUMSETT ROYAL CLAIRE
14007—660—GG
16280—803—CC

PIONEER is out of Caumsett Ocean Janet, 12811—748—FF. 1 A. R. daughter with 12208—663—Jr2—365C. She is by Caumsett Dynamo, A. R., and out of Caumsett Jenny, 11103—595—GG (2 A. R. daughters).

Send for price and pedigree on available PIONEER bull calves.

Typical A. R. Cows in Our Herd

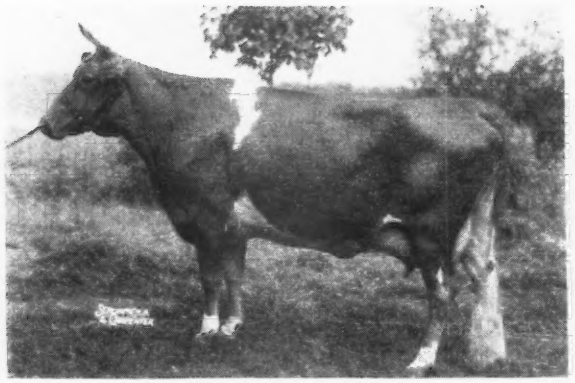

MYERSMEAD MERRILY
13015—719—Sr2—365C (2x)
Her son—Fuller Farms Merry King—was purchased by C. E. Bash and Company, Inc., Huntington, Indiana.
Merrily is by a son of Coronation King of Pine Manor ($11,500) and out of Florham Crystal ($6,100).

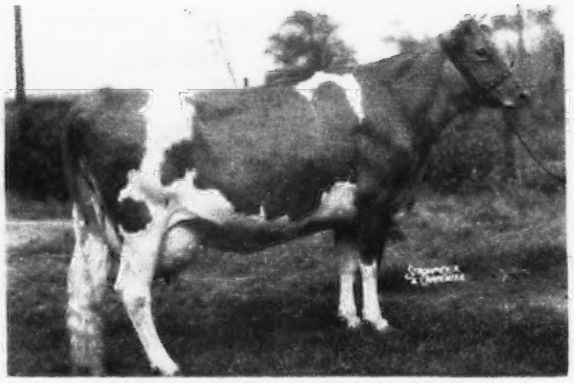

MAPLE LAWN JANE'S CHERRY
11732—562—Sr2—365 (2x)
She is by a son of Langwater Corporal out of a daughter of Foremost Valentine. Her son—Fuller Farms Duke—was purchased by David Taylor, Madison, Indiana.
Her April 30, 1947 son is for sale.

We will sell the bull calf dropped April 30, 1947, out of Jane's Cherry (see above).
Send for price and pedigree on this calf. He is sired by **McDonald Farms Golden Lad.**

FULLER FARMS - *Route 2 Shelbyville, Indiana*

HESTER AND PARRISH FULLER, Owners P. E. KEFFABER, Supt. C. S. COLLINGS, Manager

Chas. A. Damon, Bow
Ray Dealy, Bow
Geo. M. Dynes, Mt. Vernon
Herbert V. Ekstran, Bow
O. W. Gear, Burlington
M. G. Harnden, Sedro Woolley
Merle Miller, Burlington
V. L. Miller, Burlington
L. W. Power, Burlington
Carl C. Schroeder, Bow
Cecil White, Mt. Vernon
Western Glow Farms, Inc., Bow

Skagit County

WASHINGTON

We Breed Good Ones—We Sell Good Ones
World Records and Good Udders

Our Cows On Test . . .

	DAYS	MILK	FAT	AGE	CLASSIFIED	
NOELBROOK TRUTHFUL	161	6068	304	Sr2	HIR—Good Plus	(pending)
DOUG'S STARLIGHT OF MIDDALE	230	6058	304	7yrs	HIR—Very Good	(pending)
NOELBROOK ACE'S ROSE	156	7213	326	Sr4	HIR—Very Good	(pending)
NOELBROOK DIRECTOR'S MOONLIGHT	133	4472	223	Jr2	HIR—Good Plus	(pending)
WOODMERE DELLA	162	5073	240	Jr4	HIR—Good-high	(pending)
WOODMERE ROSELYN	95	4381	172	6yrs	HIR—Good Plus	(pending)

Our Senior Sire: **A double grandson of Darigold Prince, A. R.**

REVILO ACE
(Owned jointly with Oliver Gear)

Sire: **Fircrest Ace, A. R.**
Full brother to Fircrest Pauline, 891—A, highest record Prince daughter.

Dam: **Darigold Pauline**, a daughter of Darigold Prince, A. R., and Darigold Perrywinkle, a two time Class Leader.

DARIGOLD PRINCE, A. R. 27 A. R. daughters, 9 A. R. sons.
Prince has sired 5 Class Leading and 3 World Record Cows.

Darigold Prince's Class Leading Daughters

DARIGOLD RUBY	14973—893—C	—730 T. M.
WESTERN GLOW MAYFLOWER	12794—650—FFF	—610 T. M.
CHUCKANUT ELEGANCE	11724—584—DDD	—610 T. M.
	14710—797—BBB	—610 T. M.
DARIGOLD PANSY	12816—670—CCC	—610 T. M.
CHUCKANUT PHYLLIS	12050—624—GGG	—610 T. M.

Revilo Ace's Daughters

NOELBROOK ACE'S ROSE	8816—475—5.4%	2yrs. 6 mo.—306 days—2x—D. H. I. A.
NOELBROOK ACE'S TWILIGHT	8969—425—4.8%	2yrs. 2 mo.—305 days—2x—D. H. I. A.
ACE'S ALEUCIA	9663—421—	2yrs. 5 mo.—355 days—2x—D. H. I. A.

ACE also traces twice to LINNETA OF RIVERVIEW, 12063—600—AAA
15732—836—A, 4 A. R. daughters.

Ace Sons For Sale . . .

WRITE US TODAY

Noelbrook Ranch

M. G. HARNDEN, Owner
R. D. 2, SEDRO WOOLLEY, WASHINGTON

FEB. 20 *Complete Dispersal* FEB. 20

BASS GUERNSEY HERD
SMACKOVER, ARKANSAS

DUE to ill health, Mr. Bass is forced to discontinue his remarkable start as a breeder and 25¢ milk salesman. Too, too bad for Smackover and Arkansas Guernsey development.

The herd consists of 37 head pure breds, 3 grade heifers.

There are 5 A. R. cows as follows:

GAYLORD'S ADA MAY, born May 7, 1941
11520—592—D

GAYLORD'S SPUNGOLD, born May 11, 1942
10810—595—Jr4—365C

GAYLORD'S ARBESSA, 9534—525—E

GAYLORD'S FORTUNE'S HIGH LADY, born October 8, 1941
11150—532—D

GAYLORD'S ADORABLE, born February 26, 1940
11387—527—6yrs—365C

Two or three daughters of Langwater County Squire, one, Golden Ora, was top open heifer in the "Sunny Side of the Arbuckles" Sale, 1946, and other cows of Meadow Lodge and Cooper breeding, and a topper from Kansas. Then there are daughters of the above and similarly bred cows—bred and open heifers. See page 85, January 1, 1948, Guernsey Breeders' Journal.

There are five bulls including the famous undefeated 4-year-old, Gaylord's Squire's Herdmaster, that is every inch a show bull, sired by Langwater County Squire and out of Highcroft Belle, and like his illustrious brother, Green Meads Proud Gallant, breeds as well as he shows, for his two first daughters to freshen are an outstanding improvement over their dams.

The herd is Bang's and T. B. Free, in purchase, in maintenance, and will be retested 30 days before sale.

There will also be sold the usual accompaniment of milk machinery and equipment.

Feb. 20 SALE HELD AT EL DORADO FAIR GROUNDS AT 1:00 P. M. **Feb. 20**

For catalogs or other information address

MORT WOODS, Sales Manager

ARDMORE • OKLAHOMA

CHICAGO 13 ILLINOIS . .

CURTiSS CANDY COMPANY FARMS

BELOW ARE PICTURED OUR SIX ENTRIES IN THE AGED COW CLASS AT THE DAIRY CATTLE CONGRESS, 1947, THE NATIONAL GUERNSEY SHOW

WINNING 1st, 3rd, 4th, 5th, 7th, and 12th

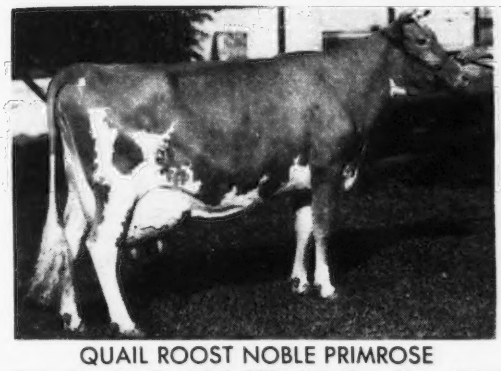

QUAIL ROOST NOBLE PRIMROSE

Classified "Excellent"; 13894 Milk 704 Fat, Class GG (North Carolina State Record); 12415 Milk 630 Fat, Class 4-E (Illinois State Record); 15730 Milk 744, Jr. 4 365-C; Sr. & Gr. Champion Female and Winner of Best Udder Class, Dairy Cattle Congress, 1946 and 1947.

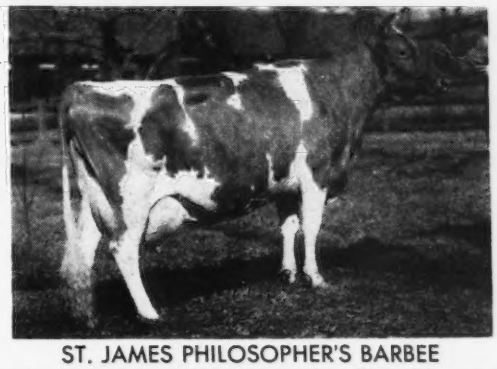

ST. JAMES PHILOSOPHER'S BARBEE

Classified "Excellent"; 11142 Milk 581 Fat, Class GG; 15215 Milk 774 Fat, Class C; 17303 Milk 915 Fat, Class A (Illinois State Champion); 15014 Milk 734 Fat, 8 Yr. Illinois State Record, Class Leader 4th'; 3rd Aged Cow, Dairy Cattle Congress, 1947; Sr. & Gr. Champion, Dairy Cattle Congress, 1941 & 1942; Winner Best Udder Class, 1942.

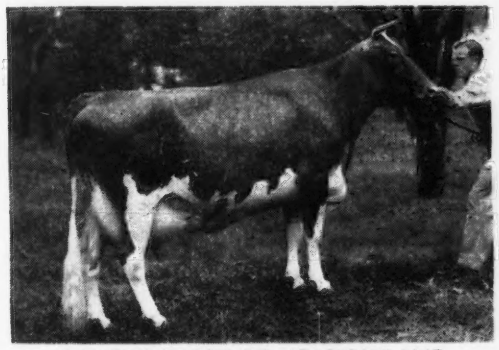

PANSY'S PATSY OF MEADOWLANE

Classified "Excellent"; 13237 Milk 694 Fat, EHI; 13731 Milk, 751 Fat CHI; 4th Aged Cow, Dairy Cattle Congress, 1947; Sr. & Gr. Champion, Wisconsin, Minnesota, Indiana, Kentucky and Texas State Fairs, 1947.

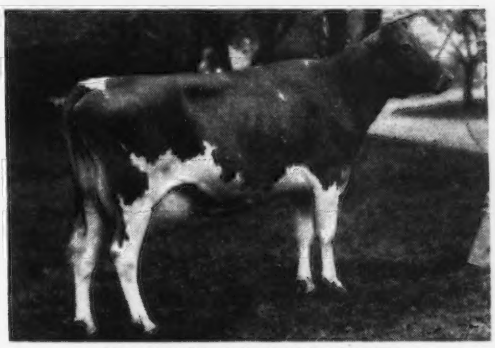

ST. JAMES COUNT'S VERITY

Classified "Very Good"; 13028 Milk 693 Fat, Class FF; 14624 Milk 741 Fat, Sr. 3, 365 days; 5th Aged Cow, Dairy Cattle Congress, 1947; 2nd 4-Year-Old, Dairy Cattle Congress, 1946; Sr. & Gr. Champion, Illinois and Iowa State Fairs, 1946.

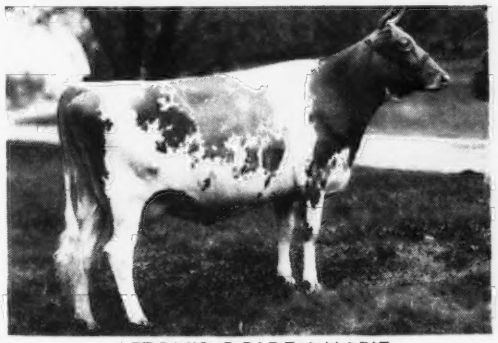

AFTON'S GOLDEN MARIE

Classified "Excellent"; 9911 Milk 577 Fat, Class GG; 10938 Milk 596 Fat, Class CCCC; 7th Aged Cow, Dairy Cattle Congress, 1947; Sr. & Gr. Champion, Missouri, Iowa, Nebraska, Kansas, Oklahoma State Fairs, 1947.

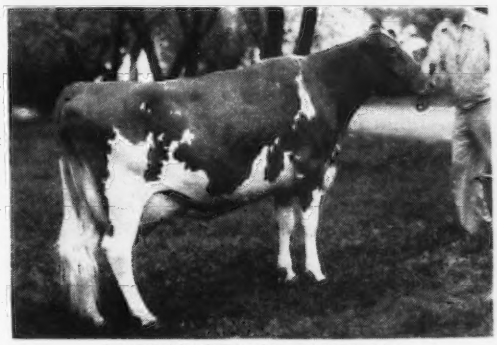

HYDRANGEA OF CHICONA

Classified "Very Good"; 8673 Milk 456 Fat, Class G; 12th Aged Cow, Dairy Cattle Congress, 1947.

WHEN SELECTING YOUR NEXT HERD SIRE, WHY NOT CONSIDER A CURTiSS CANDY BRED BULL?

LIVESTOCK DIVISION OFFICE: CARY, ILLINOIS—TELEPHONE: CARY 5412

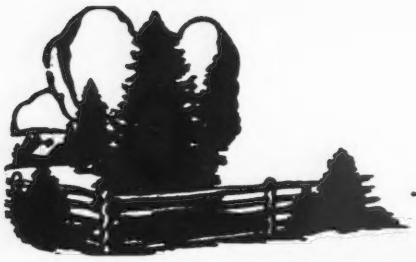

BANG'S ACCREDITED 273
T. B. ACCREDITED 540823

Spruce Shadows Farm

An EXCELLENT Female Line . . .

BOTH THE DAM AND GRANDAM OF BOULDER BRIDGE MONITOR CLASSIFIED EXCELLENT

Monitor's Maternal Grandam

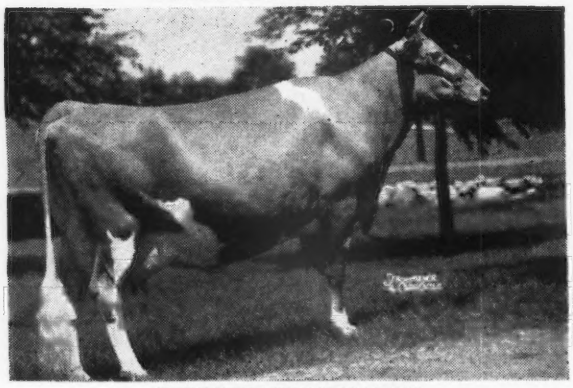

DOUGLASTON LADY LUCY
14762—780—AA
2 A. R. daughters
LUCY CLASSIFIED EXCELLENT

Monitor's Dam

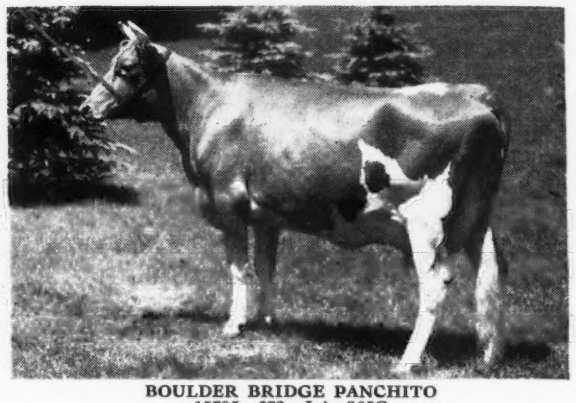

BOULDER BRIDGE PANCHITO
15795—673—Jr4—365C
A Show Cow
PANCHITO CLASSIFIED EXCELLENT

MONITOR is by a double grandson of Langwater King of the Meads, A. R. out of one of the top daughters of Valleywood Valiant Hero, A. R. He is a full brother to a heifer that sold for $2,000 and a bull that brought $1,528. MONITOR TRACES **209** TIMES TO MAY ROSE 2d

STUDY THE MONITOR—MICHAEL Cross. Bulls of this breeding are usually for sale. **Send for our sales list.**

JAMES E. KELLEY, Owner LEONARD MESSER, Herdsman SIDNEY NELSON, Manager

ROUTE 3, RICHFIELD STATION, MINNEAPOLIS 9, MINNESOTA

Our Herd is Strong in the Inheritance of

DOLLY'S FOREMOST OF HIGH ROCK
and
MIXTER MAY ROYAL

Sunlight's Sun . . . A son of Argilla Furlough, A. R., he by **Dolly's Foremost** and out of Royal's Westfield Sunlight, 15326—705—C, a daughter of Royal's Legislator, A. R., he by **Mixter May Royal.**

Groton House Caesar's Sampson . . . He by Argilla Caesar, A. R., a son of Palotterie of High Rock—4 records over 900 lbs. fat—she by **Dolly's Foremost of High Rock,** A. R. His dam is Chub Hill Seedler, 11653—714—EE, she tracing to **Mixter May Royal.**

We are now able to offer sons of these sires carrying this great inheritance.

We invite your inquires.

WESTFIELD FARM

Groton, Massachusetts

STEPHEN W. SABINE, Owner—W. C. THAYER, Manager

This Farmer-Breeder is Proud

For where can you get a sire bred so well, and with so many excellent dams as

McDONALD FARMS IDEAL MARS

Born JANUARY 2, 1947

Sire: McDONALD FARMS IDEAL, young herd sire at McDonald Farms, out of Green Meads Thelma, classified Excellent.

His Dam

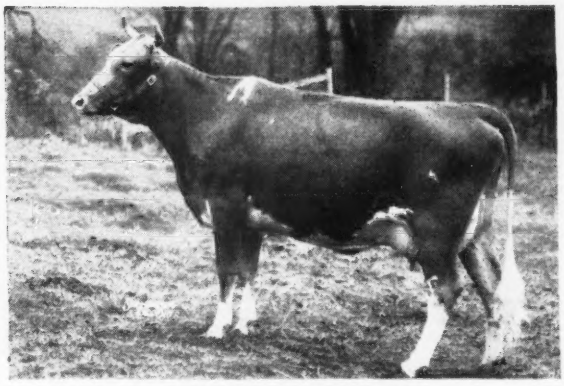

McDONALD FARMS IRIS
10048—571—Jr2—365 Classified Excellent

A daughter of McDonald Farms Gentian, Very Good (high), she out of Walnut's Ella's Pansy, Excellent, by McDonald Farms Gallant, he by Foremost Prediction, A. R. (8 Excellent daughters) and out of Darnley's Snow Queen, the great show cow.

3 of the first 4 dams of IDEAL MARS are Excellent, the other V. G. (high). His dams, when officially classified, average 91.8.

This young fellow will be bred to the daughters of McDonald Farms Kane (McDonald Farms General, A. R.—McDonald Farms Georgia, 10644—558—G, 14975—757—Sr4—365C—(pending).

ACCREDITED — BANG'S FREE CERTIFICATE No. A-857

MARSH FARMS - Canandaigua, N. Y.

CLARENCE MARSH, Owner

Our New A. R. Sire

Earl of the Glen

	MILK	FAT	AGE
Modiste of the Glen	7620	385	FFF
Lady Suzy of the Glen	9784	515	Sr2—365
Lady Midnight of the Glen	11258	486	Sr2—365C
Lady Goldie of the Glen	11742	584	Sr2—365C
Lady Pirouette of the Glen	12345	614	Sr2—365

EARL has many daughters on test doing equally well.

EARL is sired by Caumsett Warrior, A. R. and out of Grace of the Glen, 13369—702—DD, 15138—802—B.

EARL sons for sale out of top A. R. cows.

GLEN FARM NEWPORT RHODE ISLAND

MRS. G. J. GUTHRIE NICHOLSON, Owner

Argilla Caesar

PATERNAL SISTERS

ARGILLA CERES
15009—880—DD
15979—954—AA

TAMWORTH ISABEL
15778—826—A
16590—920—A

ARGILLA CLAIRE
10331—545—GG
14075—740—A
15943—814—A

Groton House Farm

HAMILTON, MASSACHUSETTS

Address communications to

NORBERT WHITE, Manager
P. O. IPSWICH, MASS.

ACCREDITED — VACCINATED

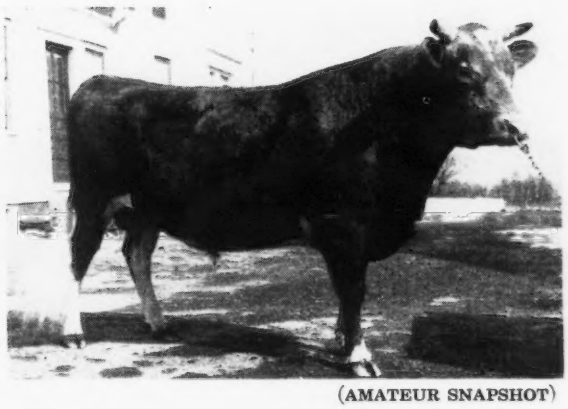

(AMATEUR SNAPSHOT)

His Get is uniform. His Get is most promising. 3 daughters are on test and one or more are due each month from now on.

COMMANDER combines the blood of Langwater King of the Meads, A. R., Bournedale Rex, A. R., Langwater County Squire, A. R., and Langwater Hardwick, A. R.

COMMANDER

Proved Inheritance

◀ Commander of Ware

Sire: **Green Meads Prospect, A. R.**
A son of Green Meads Queen Phyllis, 14481—826—C. Prospect is a full brother to 3 cows that average 706 lbs. fat—all immature.

Dam: **Rex's Joy of Ware**
12038—605—GG
13111—645—A
Her sire carries 2 crosses to Bournedale Rex, A. R.

2nd Dam: **Joyful of Ware**
12182—620—F
14394—712—AA
3 A. R. daughters
She is by Langwater Hardwick, A. R., out of a daughter of Golden Belle's Royal, A. R.

RESERVE A BULL CALF BY LANGWATER DEPUTY (Langwater Commando—Langwater Alma, 17547—834—Jr4—365C (pending). **You will like the DEPUTY—COMMANDER Cross.**

☆ ☆ ☆ ☆ ☆

FIVE STAR RANCH

WARE WOOLEN COMPANY, Owner — **WARE, MASSACHUSETTS** — JAMES J. O'NEIL, Manager

Great Cows Close-up

TOP and BOTTOM

NELAN'S PEACEMAKER

Born: JULY 7, 1944

His Paternal Grandam

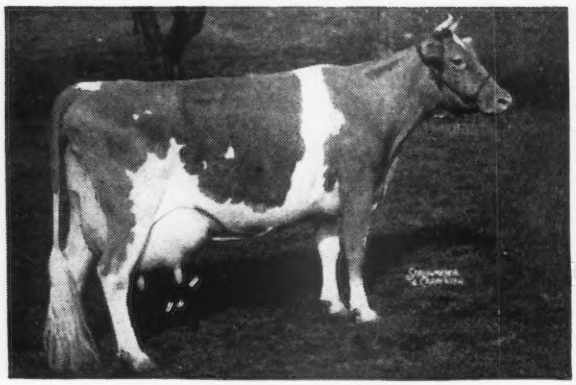

HORN'S CLARISSA
18434—884—AHI; 17966—909—AA

Peacemaker is by Royal Crescent, A. R., that is out of Clarissa (see above).
His Dam is Horn's Eureka's Fern
13286—654—AA
2nd Dam is Horn's Fernette, A. R.
Dam of 4 A. R. daughters.
Peacemaker sons are usually for sale.

HIGH SPRINGS FARM

JAY G. NELAN & SONS — CLAYVILLE, PENNSYLVANIA

A Brood Cow . . .

MT. LOGAN ADELL

Sire: CORONATION ARROGANT, A. R.

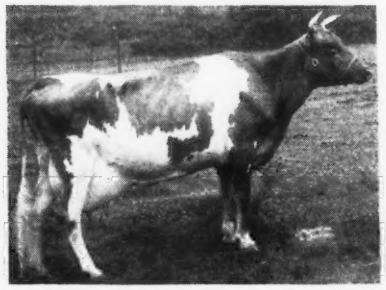

9566—422—GGG
9785—488—DDD
11655—571—Sr4—305C—2x

Daughters in our herd:

MT. LOGAN ROMA
A daughter of Franchester Royalist, A. R.

MT. LOGAN NOEL

MT. LOGAN ARBADELLA

Get your next sire from a cow that produces year after year.

Let us send you a list of our available bulls out of such cows as Adell and by Franchester Royalist, A. R., or Langwater Nolan.

MT. LOGAN FARMS

CHILLICOTHE, OHIO

MR. AND MRS. M. D. VAUGHAN
L. M. AND M. E. VAUGHAN
Owners

We are looking forward to 1948 with Green Meads Wil-Dean

Wil-Dean

GREEN MEADS WIL-DEAN

NEW YEAR'S RESOLUTION

Make your next herd sire a son of Wil-Dean out of a Top A. R. Dam. His Get is most promising. Write us today.

His Dam

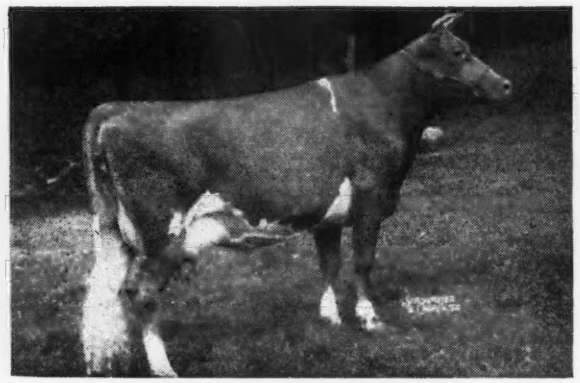

GREEN MEADS LADY WILDA
12086—661—FF
Full sister to Green Meads Lady Wilma
13864—661—GG; 17213—804—AA
2nd Dam: GREEN MEADS QUEEN WINONA
13981—700—GG
2 A. R. daughters.
A daughter of Langwater King of the Meads, A. R., and out of Green Meadow Wistaria, 15963—807—A.
3 A. R. sons—6 A. R. daughters.

BRANDTJEN FARMS — BERT SCHWINGHAMER, Superintendent — **Farmington, Minn.**

FULLY ACCREDITED—VACCINATED

PRODUCERS OF
GOLDEN GUERNSEY MILK

Falcon's Flight Farms

★ HERD FOUNDED 1906 ★ CONTINUOUS A. R. TESTING SINCE 1917 ★

BLAKEFORD NOBLEMAN

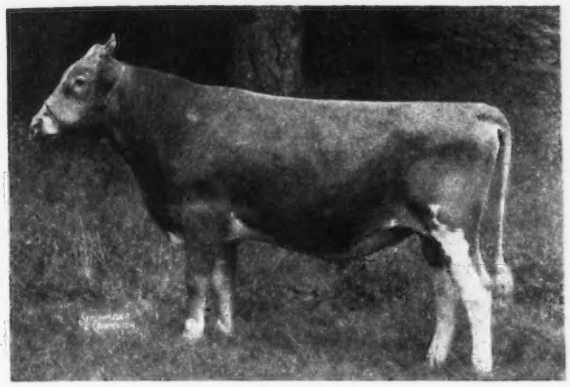

By Blakeford Lord Jim, 25 A. R. daughters.
Out of Border King's Peggy, 11165—598—G, 15615—789—AA.

Has started his second year here, on lease from Howland Farm, through the kindness of Mr. Howland.

We are well pleased with his daughters bred at Howland Farm. We have two heifers recently born here to his service.

A large part of our herd is bred to him, and should bring us some sons to offer for sale.

Write now for a list of A. R. cows bred to him, and reserve a future herd sire.

ESTATE B. AUSTIN CHENEY, Owner
ARTHUR H. MAY, Manager
HENRY JENSEN, Herdsman

• ***Litchfield, Connecticut***

Proved* MAXIM *Inheritance
The Number 1 Bull In Our Breeding Program

FAIRLAWN ISLANDER

Born: JANUARY 31, 1944

His Sire's Paternal Sister

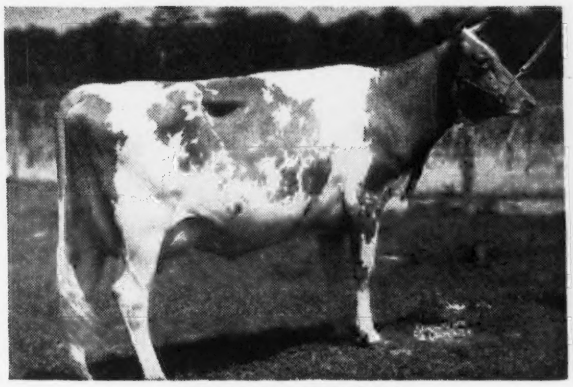

AFTON'S GOLDEN MARIE
Sold for $10,000
10938—596—Jr4—305C (3x)

His Paternal Grandam

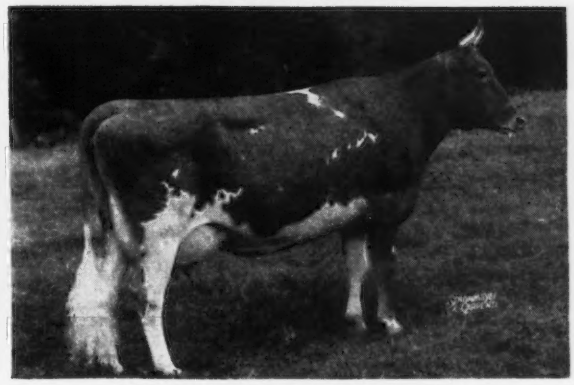

BOURNEDALE GOLDEN CINDERELLA
11436—661—GG
12388—652—BB

Islander is sired by Bournedale Inheritance, that is by Bournedale Golden Steadfast (sire of Afton's Golden Marie—see above) and out of Bournedale Golden Cinderella (see above).
Islander is out of Quail Roost Maxim's Milkmaid, 11997—596—FF. She is by High Point Prince Maxim, A. R. and out of Rose King's Jardiniere, 12612—602—F (3 A. R. daughters).
We will sell—cows—bred heifers—bull calves. **Many are rich in Islander inheritance.**

Send for our Sales List.

G. W. PALMER, Proprietor
H. A. HAVENS, Manager

ROBINLAWN FARM

GREEN BAY, VIRGINIA

Some of Our Tops...

- **MELODY OF HAVEN HILL**
  Born: AUGUST 3, 1945

  Sire: **Flying Horse Drummer**
  A son of Chedco Colonel out of Alfalfa Farm Lute, 17378—1058—Sr4—365C. Class Leader 2nd Place.

  Dam: **Wethersfield Lottery**
  10869—576—E
  A Wethersfield Bellarion daughter

- **CONVENT'S C. BEAUCLAIR**
  Born: JANUARY 4, 1945
  On test: 3934—190—Jr2—305—2x in 149 days.

  Sire: **Flying Horse Colonel's Prince.**
  A Chedco Colonel son.

  Dam: **Convent's K. Butterfly**
  16983—817—CC

- **WETHERSFIELD KATHY**
  Born: MAY 15, 1941
  On test: 3506—158—5yrs.—305—2x in 129 days.

  Sire: **Wethersfield Pierre**
  A son of Wethersfield Bellarion, A. R.

  Dam: **Wethersfield Anna**
  1 A. R. daughter, Wethersfield Elsa, 11415—745—DD

- **ROSEWALD ANTOINETTE**
  Born: APRIL 27, 1944

  Sire: **Mussolini, A. R.**
  1 World Record daughter, 2 other Class Leading daughters.

  Dam: **McDonald Farms Colleen**
  12148—612—GG
  16327—815—AA

- **FLYING HORSE MASTER'S QUENELLA, A. R.**
  Born: MARCH 29, 1944

  Sire: **Flying Horse Bandmaster, A. R.**
  1 World Record daughter, another Class Leading daughter.

  Dam: **Foremost Quenella**
  14880—684—D

All are in calf to our senior sire, Woodacres Royal Defiance (Douglaston Prince Royal, A. R. — Two Brooks Fantasy, 14426—722—B).

MARK-HAVEN FARM

MARK CENTER, OHIO

GLENN MILLER, Owner — WALTER KAYLOR, Manager

Our Junior Sire Line-bred to the CHARLOTTE and CRYSTAL family

Gardenville King's Romeo

Born: JANUARY 18, 1947

His Dam

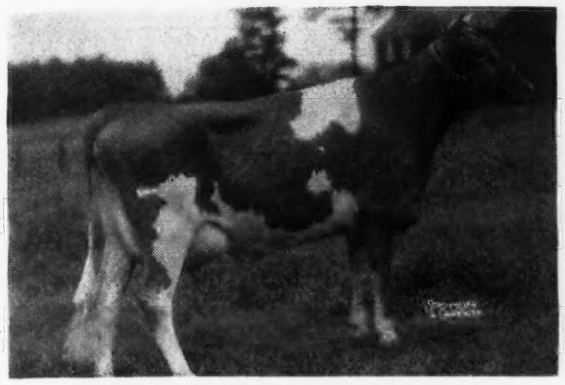

PINE MANOR KING'S ROMANCE
11376—551—G, 14061—696—Sr4 (365C)
Sold for $3,500 to Wyno Farms, Muncy, Pa. A daughter of Coronation King of Pine Manor, A. R. (sold for $11,500 at 10 years of age).

Dam: FLORHAM CRYSTAL
15532—847—EE, 17717—966—AA
(sold for $6,100)

His Paternal Grandam

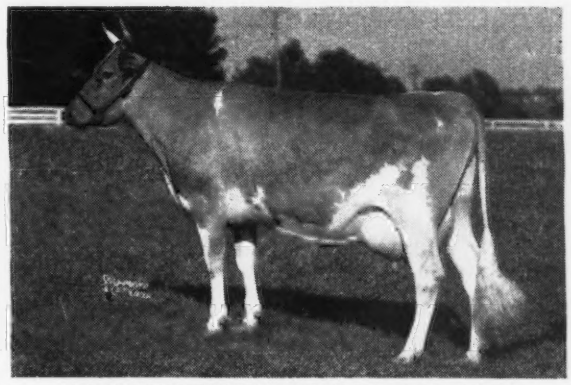

DOUGLASTON KING'S CHARLOTTE
15228—828—FF, 19751—988—AA

Sold for $11,000 at 10½ years of age. This inheritance is in demand. 13 direct descendants to Superb's Flower sold for $107,375.00.

Romeo is by Gardenville Coronation King that sold for $45,000—
highest priced Guernsey bull ever sold at auction.

ROVADALE FARMS • *Montoursville, Pa.*

V. J. ROVA, Owner — T. B. ACCREDITED . . . BANG'S FREE — JOHN M. BRINTON, Manager

PINE MANOR LEVITY KING

Sire: **Green Meads Taurus, A. R.**, full brother to Myhaven King, A. R. Dam: **Green Meadow Levity.**

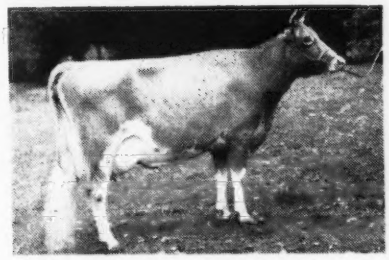

GREEN MEADOW LEVITY
13961—707—FF. Sold for $17,500.

Dam of: PINE MANOR LEVITY SOVEREIGN
CURTISS FRANCHESTER LEVITY ACE
PINE MANOR LEVITY'S LEGACY
CORONATION VICTOR

We have 8 daughters of Levity King in our herd, 5 are in milk:

O-KAY LEVITY OLINE	11003—531—Jr2—365
O-KAY LEVITY MABLE	10888—525—Sr2—365
O-KAY LEVITY JEAN	11625.6—546.11—Jr3—365—320 days

For a line-bred Levity sire—we can offer a son of such Levity-bred cows as above by Wey Acres Levity Majesty and O-Kay Levity Noble.

O-KAY FARM

R. D. 2, West Salem, Ohio
1 mile southeast on Congress Road

OTTO C. KLINE, AND WM. COLBERT, Owners

FOR SALE . . .

Our Herd Sire
FOREMOST RENOWN

Born NOVEMBER 5, 1941

Sire: FOREMOST MAJESTIC
(son of Mixter Faithful)

Dam: FOREMOST PHOEBE, 10334—612—GG
(A daughter of Foremost Royal Valor)

Grandam: FOREMOST ICON, 9777—633—F
11352—686—CC

Great Grandam: VALOR'S CHARITY
17892—913—A

As we now have over 30 of his daughters, which comprise a large majority of the females, in our herd we would like to pass this bull along to another breeder, where he will be afforded continued opportunity. Foremost Renown is a vigorous sire, has been a very sure breeder and should have several years of future usefulness. His daughters in our herd are highly regarded, good individuals, with extreme capacity and have excellent udders.

We are also in a position to offer a few good sons and daughters of this sire.

ROSEBRIAR FARM

FLAT ROCK, INDIANA

ADDRESS ALL CORRESPONDENCE TO
W. J. ARBUCKLE, Owner
R. R. 9—BOX 134, INDIANAPOLIS 44, IND.

The Big Four at Chedco
Father and Son

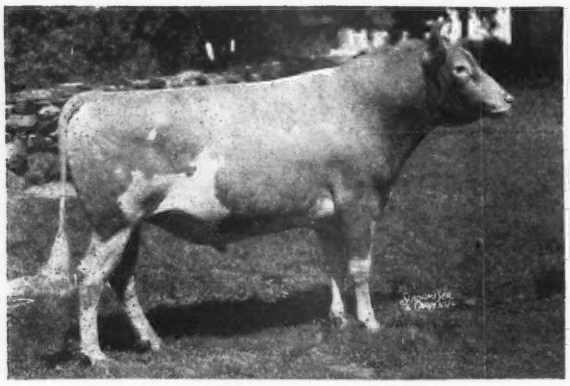

CHEDCO CORONATION KING, A. R.
17 A. R. Daughters
Sire: CORONATION ROSE KING, A. R.
Dam: CORONATION LEVITY, 15252—867—A. Sold for $15,000. A daughter of Shuttlewick Levity, 16896—804—G. Sold for $25,500.

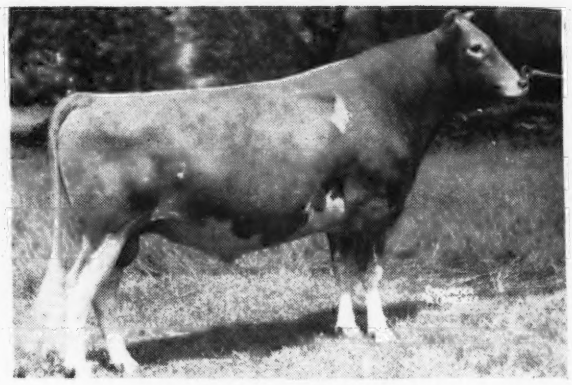

CHEDCO ADVANCE
7 A. R. Daughters.
He is a full brother to Chedco Colonel, A. R.—herd sire at Flying Horse Farm. **A son of Chedco Coronation King** and out of Chedco Moonlight, 13433—738—AA. **Advance traces to LEVITY TOP AND BOTTOM.**

To The Wistaria Family . . .

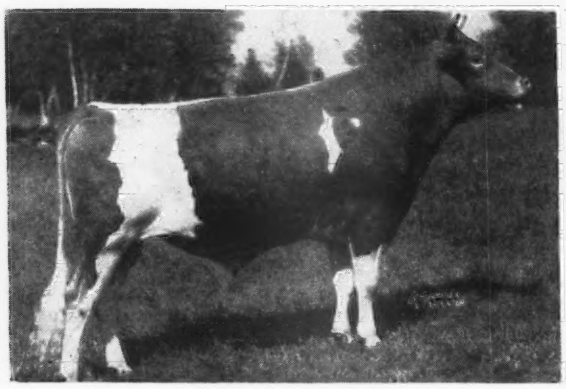

CHEDCO CAPTAIN
13 nearest dams average 14217—735. A son of Chedco King of the Meads, A. R., 9 A. R. daughters (several daughters in our herd). Dam: CHEDCO LAUREL, 13019—684—D. Captain traces to Green Meadow Wistaria, 15963—807—A. 3 A. R. sons—6 A. R. daughters. Captain traces to Imp. Westeria's Ruth, 17348—882—AA. 1 A. R. son—4 A. R. daughters. BOTH GREAT BROOD COWS.

To The Musical Family . . .

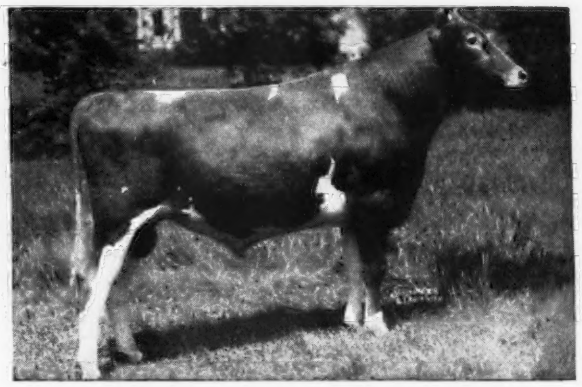

FLYING HORSE LUTE'S COLONEL
A son of Chedco Colonel that is a **full brother to Chedco Advance** (see above). Dam: ALFALFA FARM LUTE, 17378—1058—Sr4—365C (3x). **Class Leader 2nd Place.** 1 A. R. daughter—Flying Horse Royal Lute, 12811—747—GG, 14113—806—A. 2nd Dam: Argilla Lute, 13331—753—AA. 4 A. R. Daughters. 3rd Dam: Lute of Indian Ridge, 8874—562—G. 7 A. R. daughters.

Lute's Colonel is line-bred to the Musical family and to Levity.

You saw the dams of the BIG 4 pictured on page 82 of the January 1, 1948 Journal. Above are the BIG 4 and during 1948 we hope you'll check on a son of one of these bulls out of a top Chedco A. R. brood cow.

Federal Accredited No. 100024 . . . State Bang's Free No. 20

Chedco Farm

On Route 62 - Berlin, Mass.

DELBERT FOX, Herd Manager

Telephone: Berlin 70 or Berlin 10-3

C. E. COTTING, *Owner* - 50 FEDERAL STREET - BOSTON, MASS.

REGISTERED GUERNSEY CATTLE

GOLDEN GUERNSEY MILK

SPENCER'S LANDING FARMS

Acorns . . .

Just as sturdy oaks from little acorns grow, so do sturdy matrons from two-year-olds develop.

As of December 31, 1947 we had the following two-year-olds on test, all indicating they would better the good records of their dams.

Their unconfirmed credits on twice daily milkings are:

Spencer's Landing Edna,	2439—109—Sr2—305 (2x) in 62 days
Spencer's Landing Ella,	3699—194—Sr2—305 (2x) in 100 days
Spencer's Landing Elvira,	8663—441—Jr2—305 (2x) in 225 days
Spencer's Landing Emiline,	2588—132—Sr2—305 (2x) in 93 days

We can offer a bull calf that should sire production like that listed above, plus good type. He is by our senior sire, Constant, that is proved with a very good plus average, and the dam of the calf is a daughter of Broadland Border King, so you have the best of Green Meadow breeding in his pedigree. Write us for his full pedigree or drop in and see him here.

OFFICIAL RECORDS MADE ON TWICE DAILY MILKINGS UNDER REGULAR FARM CONDITIONS

CENTREVILLE ALLAN BROWNING LANE OWNER MARYLAND

To Further Strengthen the

Blueblood Family Inheritance

We Selected . . .

McDONALD FARMS KENT

Born: SEPTEMBER 11, 1945

Sire: McDONALD FARMS IDEAL
A son of McDonald Farms Prediction and Green Meads Thelma, 12902—704—G, 13518—740—D (Dam of Myhaven King, A. R.).

Dam: McDONALD FARMS IOTA
9782—572—Jr2 (365C)
Classified Very Good

Next Dam: McDONALD FARMS GAY GIRL
12659—637—DD
Classified Excellent
A daughter of Myhaven King out of McDonald Farms Blueblood **(dam of 4 Excellent daughters—all full sisters to Gay Girl).**

Kent carries 3 crosses to Prediction and 2 to King close-up.

Remember . . . We also use . . .
McDONALD FARMS EVOLUTION
A Kent son out of Blueblood.
The Kent—Evolution cross gives us Blueblood twice close-up — a greater concentration of the proved Prediction—King cross.

Bull calves rich in these proved lines are now for sale.

YOCLIFF FARM ALVIN SUTLIFF, Owner **Benton, Pennsylvania**

Presenting . . .

The Dam of Our Herd Sire
SECO INSPECTOR'S PRINCELING

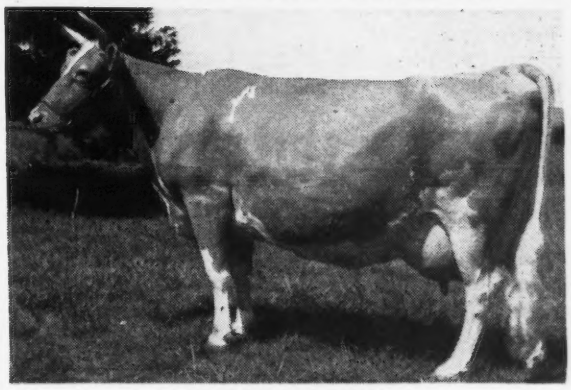

CHIC OF WOODSIDE
A Show Cow
Senior and Grand Champion, Missouri, Ozark Empire, Arkansas-Oklahoma Exposition, 1945.

A Good Producer
10412—579—Jr2—365
11673—636—Jr4—365C
12890—705—5yrs—365
Average—11658—640

All this + Myhaven King—sire of many winners at the 1947 National Guernsey Show. Sire of sale ring tops—sire of 5 Excellent daughters.

PRINCELING is by McDonald Farms Inspector (a champion in his own right) that is by Myhaven King, A. R. (nuf sed).

We will sell a few choice bull calves and occasionally a few female that carry this high inherited production.

SEND FOR OUR SALES LIST

MYERSMEAD FARMS, Lapaz, Ind.

T. B. ACCREDITED . . . BANG'S FREE

COMPLETE DISPERSAL

RIDGESIDE FARMS GUERNSEYS

IRVIN H. KULP, Owner

Phoenixville, Pennsylvania

Telephone: Phoenixville 6661

Farm is located on Route 23, 3 miles west of Phoenixville and 1 mile west of the intersection of Routes 23 and 83.

Thursday, February 19, 1948

Hot lunch will be served by the Women's Guild of St. Vincent's Reformed Church.

Feed and Equipment Sale 10 A. M.

Cattle Sale 12:30 P. M.

55 PURE BRED GUERNSEYS 55

2 BULLS • 28 COWS • 11 BRED HEIFERS • 14 OPEN HEIFERS

There will be 20 fresh or close springing cows and heifers by sale day. Among these are Ridgewood's Bopeep's Jem (Lot 3), 9695—470—AHI—678 T. M. due January 11, 1948, out of Liseter Sunny Informal, a great brood cow in Walter Hibberd, Jr's. Ridgewood herd with a lifetime record in D. H. I. A. of 120216—6162, in 13 years, 92 days. Jem's daughter, Ridgewood Booster's Informal (Lot 4), 7037—351—CHI—626 T. M. due March 1, 1948, two HIR daughters, one with 424—Jr2—682 T. M., another with 421—CHI—674 T. M., another daughter sold for $500 in the 2nd Penna. State Heifer Sale. These daughters are all by Rose's Gold Bond, that has two daughters, Lots 5 and 7, in the Sale. Lot 5—Ridgewood Mary, 8872—369—Jr3—HIR—628 T. M. due February 15, 1948. Lots 3, 4 and 5 are in service to Antietam Crusader. He a full brother to Antietam Garnet, 14023—669—G—sold for $8,100.

ANTIETAM GARNET

Sire: LANGWATER VAGABOND

Dam: ANTIETAM GEM
10291—611—GG

There are many more young cows and heifers (a few vaccinated) that will make useful additions to herds needing milk in late winter. Many are bred to the young bull:

FAIR FIELD TOP REX (Lot 1 in Sale)
4 of his daughters born in 1947 also in sale.
Born: September 11, 1945.

Sire: FAIR FIELD ROYAL REX

Dam: FAIR FIELD BLOSSOM TOP
13408—628—BB

FEED AND EQUIPMENT: 1 Farmall Tractor Model M, 1 Farmall Tractor Model H., both on rubber, with starter and lights, 1 McCormick-Deering No. 30 Power Leader with Bull Dozing Blade, 1 McCormick-Deering 14″—3 Bottom Plow on Rubber, 1 John Deere 14″—2 Bottom Plow on Rubber, 1 John Deere 12′ spring Tooth Harrow, tractor controlled, 1-9′ N. C. Adams Disk Harrow, 1 McCormick-Deering 2 Row Cultivator for H or M Tractor, 1 McCormick-Deering Tractor Mower Model 25-V., 1 McCormick-Deering 10′ Cultipacker, 1-13 Disk John Deere Grain Drill on Rubber, 1 Rubber tire wagon-16′ flat with straw racks, 1 New Idea Tractor Manure Spreader Model 12 on Rubber, 1 tractor Circular saw, 2 DeLaval Milker units, 1-½ H. P. Westinghouse Air Compressor with 30 Gallon tank. This equipment is practically new. There are many more articles of use on a 275 acre Dairy Farm. About 50 tons hay, 10 tons straw, 2000 Bu. corn, 100 Bu. barley, 200 bu. wheat, etc.

SALE MANAGED BY: WRITE FOR CATALOGS:

THE PENNSYLVANIA GUERNSEY BREEDERS' ASSOCIATION

1211 Payne-Shoemaker Bldg., Harrisburg, Pa. Wm. H. Juzi, Field Secretary, Ph. 4-4062

1904 Fritzlyn Farms 1948

The FLASHLIGHT–KING Cross is Really Something

CAUMSETT FLASHLIGHT
Sold for $3,200 in 1945

A son of that outstanding production sire—Caumsett Dynamo, A. R. and out of Caumsett Island Psyche, 13206—744—DD (1 A. R. daughter). Line-bred to Mixter May Royal top and bottom.

ANTIETAM GYPSY KING, A. R.

A double grandson of Langwater Countryman, A. R., that is a full brother to Langwater Romulus, A. R.—both being out of Country Flower. King is by Langwater Vagabond, A. R. and out of Vallevue Country Colleen, A. R.

BULL CALVES FOR SALE — BULL CALVES THAT COMBINE THE INHERITANCE OF THESE TWO WELL-BRED SIRES.

For Sale

Your choice of two bull calves. Both by Flashlight and out of King daughters.

1 . . . **FRITZLYN FLASHY KING**
Born April 27, 1947
Sire: Caumsett Flashlight
(see above)
Dam: Fritzlyn King's Ram Mollie
10576—530—Jr2—365C

2 . . . **FRITZLYN FLASHY HEIR**
Born: May 9, 1947
Sire: Caumsett Flashlight
(see above)
Dam: Fritzlyn King's Heirloom
10118—546—Jr2—365C

Send for Prices and Pedigrees on These 2 Bull Calves.

FRITZLYN FARMS • Pipersville, Pennsylvania

WM. F. FRETZ, Prop. *Federal Accredited 43770 ∴ Bang's Free Certificate 485* G. E. LeWORTHY, Manager

---

EAGLE VALLEY FARM

McDONALD FARMS HASSAN

2 A. R. daughters

Sire: McDONALD FARMS DISTINCTION, A. R.

Dam: BLAKEFORD PHYLLIS, 9853—600—G

Hassan Daughters on test:	*Milk*	*Fat*	*Age*	*Days*
Eagle Valley Hassan Ruby	7322	328	Jr2—305 (3x)	214
Eagle Valley Hasse	5557	286	Jr2—305 (3x)	196
Eagle Valley Hassan Bula	5868	283	Jr2—305 (3x)	233
Eagle Valley Hassan Flora	6396	275	Jr2—305 (3x)	184
Eagle Valley Hassen Mayme	5040	238	Jr2—305 (3x)	153
Eagle Valley Hassan's Fiery	1975	90	Jr2—305 (3x)	48
Eagle Valley Hassan Cora	2042	89	Jr2—305 (2x)	73
Eagle Valley Hassan Gay	1323	51	Jr2—365	43

Many of the *HASSAN* daughters are out of Lord Challenger of Ridglydale daughters and the HASSAN daughters are being bred to McDonald Farms Joffre (Myhaven King, A. R.—McDonald Farms Graceful, 10787—595—Jr3—365C).

Hassan or Joffre sons out of good A. R. dams carrying that rich Ridglydale Production Inheritance.

EAGLE VALLEY FARM
R. R. 2, Box 463 Indianapolis 44, Indiana
10 miles Northwest of Indianapolis on U. S. 52

J. K. Lilly, Jr., Owner
J. Eli Ward, Manager

Unretouched picture taken at 20 months.
LANGWATER PERICLES
He is out of FOREMOST LABELLE

SHAWNEE SPRINGS FARMS

MONROE, MICHIGAN

Proved Popular Inheritance

Unretouched picture taken at 18 months.
LANGWATER ROYALTON
He is out of CORA

We offer for sale— Several good sons by **LANGWATER ROYALTON.** Also a few sons of **LANGWATER PERICLES.**

DAMS OF OUR HERD SIRES

Dam of Royalton

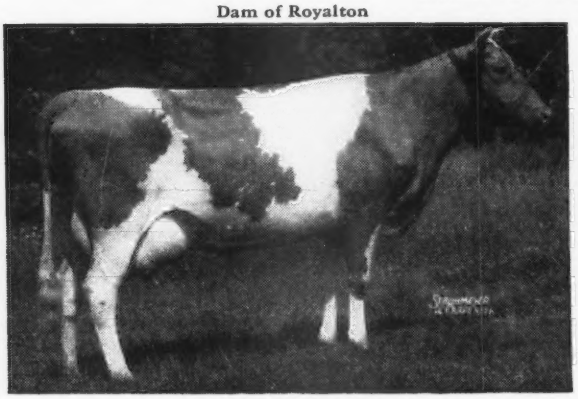

LANGWATER CORA
15653—710—D
Dam of: Langwater Coral, 18019—853—A. Our herd sire—**Langwater Royalton** is out of Cora and is better than a ¾ brother-in-blood to Langwater Onward, herd sire at Langwater Farm.

Dam of Pericles

FOREMOST LABELLE
14554—657—GG, 17716—801—AA
Dam of: Langwater May Royal, A. R., Langwater Freeman, A. R., Langwater Caroline, sold for $10,000, classified Excellent. Langwater Milestone, herd sire at Langwater.

Bull Calves By These 2 Well-Bred Bulls Are Now For Sale.
Prices and pedigrees upon request. Inquiries solicited.
T. B. ACCREDITED NO. 546036 . . . NEGATIVE TO BANG'S 9945

W. H. EICHBAUER, Owner **"On Historic River Raisin"** NELSON BUTCHER, Herdsman

You Can't Beat This Kind • Betsy's Hope of the Oaks Farm

Born: JANUARY 1, 1935
Sire: CORIUM PROUD LANE'S MAGNET Dam: LATONA BETSY OF THE OAKS FARM

Betsy was bred and raised by C. B. Thatcher, Clear Lake, Wisconsin, and was sold in 1939 to Bog Meadow Farm, Sharon, Connecticut. In 1943 she came to Nyala.

Her lifetime production is as follows:

1937	9542	512	D.H.I.A. 341 days milked—2x
1938	9878	518	D.H.I.A. 299 days milked—2x
1939	9851	487	D.H.I.A. 279 days milked—2x
at BOG MEADOW	12104	607	AAA 305 days milked—2x
"	11971	590	Barn Record 305 days milked—2x
"	11560	572	Barn Record 305 days milked—2x
"	10406	502	Barn Record 292 days milked—2x
NYALA	14893	793	9—365C—1095 T. M. (1944—1945)
"	11509	613	Barn Record 2x (1945—1946)
"	13360	732	11—305C—610 T. M. (1946—1947)
	115074	5926	
20 days in 1947 before start of test and 46 days in 1947 after test—	2296	117	Barn Record
TOTAL	117370	6043	

A daughter in our herd, born October 10, 1946, that looks most promising.

FOR SALE . . . HER SON Born: December 24, 1947 is **for sale.** He is sired by Nyala Peerless Prince, he by Fairlawn Peerless Actor (Green Meadow Peerless—Bright Lad's Actress, 19146—980—Jr4—365—Class Leader 3rd Place and out of Fairlawn Peerless Ermine, 14469—707—DD, she dam of Fairlawn K. Glory, 13414—622—GG, on retest making about 800 lbs. fat.

Write for price and full pedigree on this good herd sire prospect.

NYALA FARM • Greens Farms, Connecticut

F. T. BEDFORD, Owner
HORACE LANUTE, Managing Herdsman

Please address correspondence to:
MR. AND MRS. J. W. FOSTER, Managers

The Star Farms

ROSS MARTIN
Owner

ELKHART, INDIANA
February 1, 1948

Pure Bred Guernseys

The Frolic--Lucky Cross worked for us once

So---We are doubling up a proved combination in our herd

Introducing . . . One of our Junior Herd Sires:

Maple Lane Lucille's Pharaoh

Born: APRIL 25, 1945

High Production Inheritance } 3 nearest dams average 833 lbs. fat
7 nearest dams average 819 lbs. fat

His Paternal Grandam

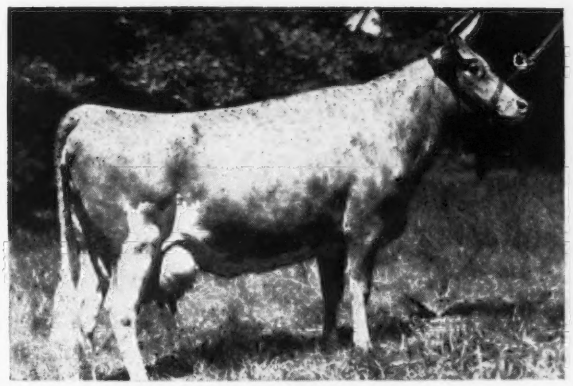

LANGWATER MERRIMENT, A. R.
14184—707—E
15932—748—A
A Langwater Countryman daughter. **She traces to Country Flower and Levity.**

REMEMBER—
Our Senior Sire, Langwater Monopoly, is a son of Langwater Countryman, A. R.

His Maternal Grandam

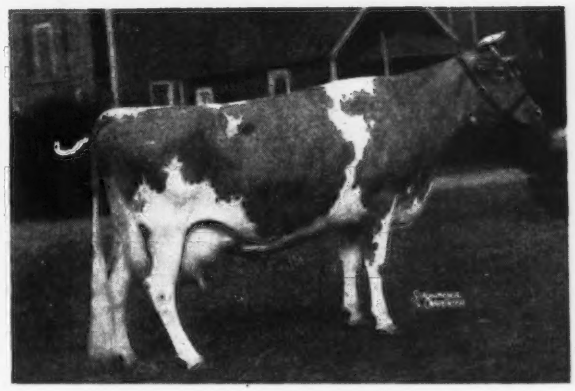

MAPLE LANE MONARCH'S LUCKY
11671—625—FF
16432—871—BB
18162—962—AA
3 A. R. daughters
Maple Lane Lucky Lass
15707—785—G
16781—882—D
19689—989—AA
Maple Lane Africander's Lucky
11655—676—GG
*Maple Lane Steadfast's Lucille
11898—663—DD
14907—790—5yrs.—365C
***Dam of Pharaoh**

Did you know? . . . We did own MAPLE LANE LUCKY STARR and have 20 of his daughters coming along in the herd. **They are nice.** LUCKY STARR was by Langwater Frolic and out of Lucky (see above). PHARAOH is by Frolic and out of a Lucky daughter, MapleLane Steadfast's Lucille, 14907—790—AA.

LUCKY STARR AND PHARAOH ARE BETTER THAN ¾ BROTHERS. We are following through on this proved breeding and high production inheritance.

If you need a bull calf . . . We recommend A Pharaoh Son . . . B—153, Born May 2, 1947. **He is a good one. Come and see him or send for his complete pedigree.**

JULIUS MOY, Farm Manager **Phone 18-F-5.** **EDWARDSBURG, MICHIGAN**

T. B. FEDERAL ACCREDITED No. 541502 MICHIGAN BANG'S FREE CERT. No. 10355

TOM COOPER FARMS

275 HEAD • **Backed by 17 years of selective breeding and line-bred to LANGWATER AFRICANDER, A.R.**

During 1947...

WE SOLD

43 FEMALES :: 37 BULLS

WE APPRECIATE THIS BREEDER ACCEPTANCE OF OUR GUERNSEYS

We Have Recently Sold—

COOPER'S H. DAVEY

To the Alabama Polytechnical Institute, Auburn, Alabama

MEADOW LODGE REX'S HERCULES

Sire: BOURNEDALE REX, A. R. Dam: MOONLIGHT'S GENTIAN 16389—881—AA

To the Arkansas Artificial Breeders' Association

We can offer 2 Hercules Sons

→ **COOPER'S H. WASHINGTON**

Born: January 20, 1947

Dam: **Cooper's Martha Washington**

7933—321—5yrs—365 in 212 days

A paternal sister to Cooper's Marabella, 15472—852—5yrs—365 and a daughter of Cooper's Augusta's Marquette, A. R.

→ **COOPER'S H. REFEREE**

Born: January 24, 1947

Dam: **Cooper's Refugee**

9812—445—F

9049—371—6yrs—365 in 212 days

A daughter of Cooper's Rex, A. R., and paternal sister to Cooper's Rilma, 16502—844—A.

Send for price and complete details on these 2 good young sires

FEDERAL ACCREDITED FOR T. B. 400329 . . . STATE ACCREDITED FOR BANG'S 3424

TOM COOPER FARMS

TOM COOPER
Owner

Ardmore, Oklahoma

AL GEURKINK
Manager

What A Combination!

VALENCIA—GOLDEN BLOOM CLOSE-UP

Presenting . . . Langwater Defiance

BORN: APRIL 29, 1944

GREAT COWS TOP AND BOTTOM

HIS DAM

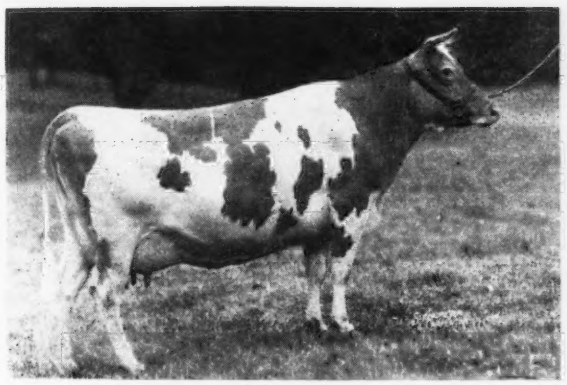

LANGWATER GOLDEN BLOOM
14026— 878—A
15178—1005—A
Sire: LANGWATER MOONLIGHT, A. R.
Dam: GOLDEN CHERRY OF PROSPECT FARM
13488—704—B
3 A. R. sons, 6 A. R. daughters

HIS PATERNAL GRANDAM

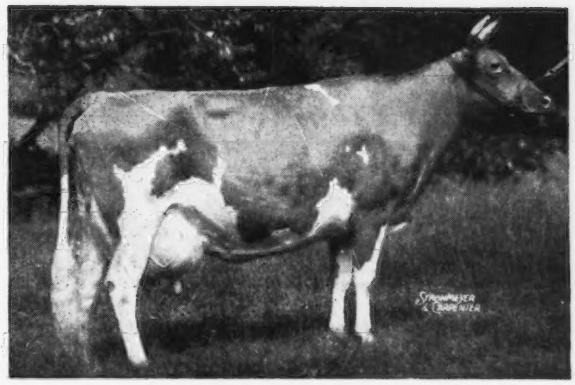

LANGWATER VALENCIA
13623—763—E
17508—952—A
1 A. R. daughter, 2 A. R. sons
LANGWATER VALENCIAN, A. R.
LANGWATER VAGABOND, A. R.

HIS FULL SISTER

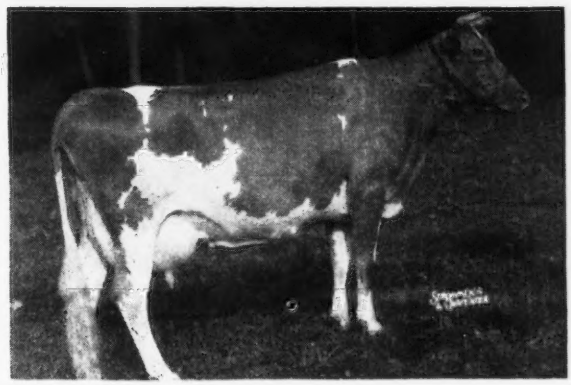

←—LANGWATER GOLDEN GIRL
9750—535—Jr2—365C
9285—404—6yrs—365 in 163 days
Sold in the 1944 Topsfield Sale for $8,000.
Her son sold for $1,700 in the 1947 Curtiss Candy Sale.

The Best of Proved LANGWATER Inheritance on Top and Bottom

HIS SONS FOR SALE

OAK PARK FARM • ***Madison Heights, Virginia***

(7 miles N. W. of Lynchburg, Virginia on Routes 29 and 130)

D. H. DILLARD, Owner — SAM B. CAMDEN, Manager

Address correspondence to GEORGE MUNRO, % OLD DOMINION BOX CO., LYNCHBURG, VIRGINIA

Avalawn Farm

★ CARL C. SCHROEDER ★ ★ BOW, WASHINGTON ★

Flying Horse Flute's Colonel

Born: SEPTEMBER 24, 1943

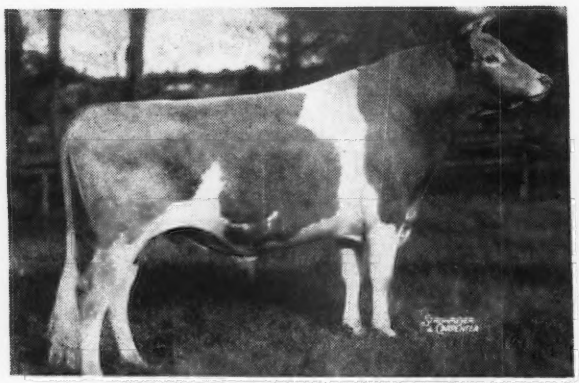

His Sire: **CHEDCO COLONEL**

His Dam

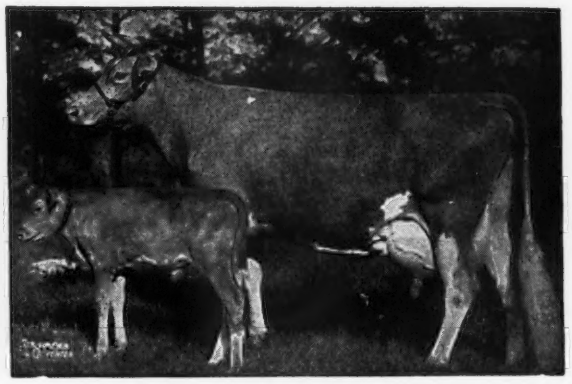

ALFALFA FARM FLUTE
13250—775—GG
16206—962—EE
12499—756—CCC
15961—970—AA
Sr. and Gr. Ch. Topsfield, 1939
2 A. R. sons

Come to Portland in '48
71ST ANNUAL NATIONAL CONVENTION MAY 19

COLONEL is being used on cows rich in Langwater Traveler inheritance. Colonel is owned jointly by O. W. GEAR and AVALAWN FARM.

COLONEL sons for sale. Get this Levity-Musical-Traveler blood.

Plenty of Production Here:

Florham Jane's Royal

Born FEBRUARY 6, 1946

Sire: **Flying Horse Select's Commando**—herd sire at Florham Farm. Select's Commando is by Alfalfa Farm Select, A. R. out of Alfalfa Farm Primrose, 17564—1083—Sr4—365C (Class Leader 1st Place).

His Sire's Paternal Sister

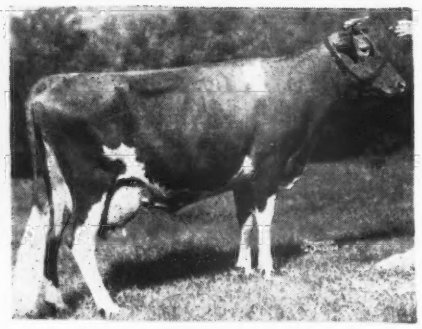

FLYING HORSE SELECT PRIMROSE
12816—815—Jr2—365—10th Place
11479—712—Sr3—305 (2x) 6th Place
12816—738—AAA

Dam: **Florham Jean**, 9948—505—G, 13226—710—CC.

2nd Dam: **Florham Huntress**, 14852—713—DD, 16164—714—AA, 16676—757—A.

3rd Dam: **Florham Diana**, 13168—751—D, 14500—868—A. Dam of Florham Irene, 14646—905—Jr2—365, World Record.

Watch Closely—Jean's Royal calves will soon be arriving. Reserve your son now.

UPLAND FARM • Upland, Indiana

JACOB AND FRANK SOLMS, Owners — GAS CITY, INDIANA

Defender Has Every Right To be A Sire of Production

He did'nt disappoint us . . . His daughters are pail fillers.

THE FIRST 4 UNSELECTED DAUGHTERS OF DEFENDER SHOW AN INCREASE OVER THEIR DAMS OF 1894 LBS. MILK AND 60 LBS. FAT.

His Sire: LANGWATER HILARITY
20 A. R. daughters with records up to:
14852—827—CC
13386—701—BB
12723—701—AA

His Dam: A GREAT PRODUCER . . . A GREAT BROOD COW
BLOSSOM OF WARE
13612—703—Sr2—365C
17716—951—Sr4—365C
(Class Leader 10th Place)
19154—999—6yrs—365
18179—990—7yrs—365C
Her 4 A. R. records average 17165—911
She is dam of 3 outstanding A. R. daughters, 808—B; 706—F; 630—Sr2—365C

DEFENDER SONS FOR SALE

1. Bull calf, born April 2, 1947, out of Rex's Stella of Ware, 11390—585—GG.
2. Bull calf, born May 22, 1947, out of Secret's Superba, 10256—605—G, a daughter of Green Meads Proud Secret.
3. Bull calf, born December 18, 1947, out of County Belle of Ware, 16983—806—6yrs—365C (pending).

PICK YOUR OWN DEFENDER—THEN CHECK WITH US FOR PRICE AND COMPLETE PEDIGREE.
WHICH WILL IT BE, 1, 2 OR 3?

ACCREDITED — NEGATIVE

GREENWAY FARM
Ware, Massachusetts

G. H. TIMMINS, Owner — L. B. WILSON, Superintendent

We Offer...

Bull Calf - Born March 17, 1947
Another choice son of Wethersfield Liota by Flying Horse Drummer.

Last year a son of Liota sold to Reginald Hunt and Russell Foster, Augusta, Maine.

Sire: **Flying Horse Drummer**, a son of Chedco Colonel, line-bred to LEVITY top and bottom.

His Dam

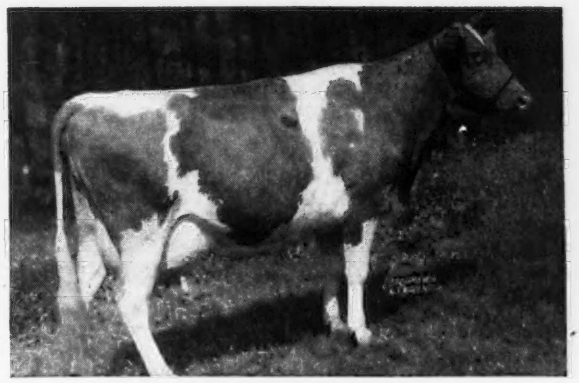

WETHERSFIELD LIOTA
12875—680—AA
A daughter of Wethersfield Bellarion, A. R.
2nd Dam: Wethersfield Lassie, 11567—698—CC

His Sire

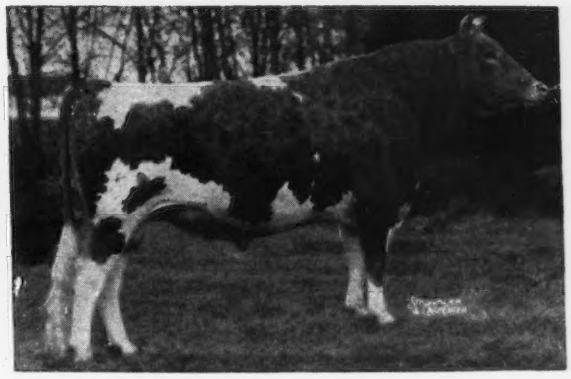

FLYING HORSE DRUMMER
The first Drummer daughters are now on test doing well.

His Paternal Grandam

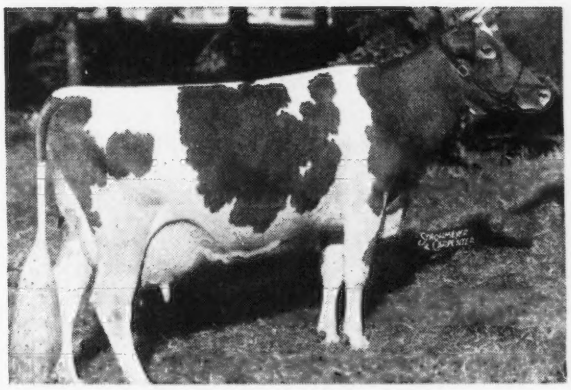

ALFALFA FARM LUTE
13171—804—GG
17378—1058—Sr4—365C. Class Leader 2nd Place.
1 A. R. daughter

Another "HOT" Drummer

Bull calf born November 16, 1947 . . . Here is a calf we can recommend. **HIGH PRODUCTION INHERITANCE.** He has 2 cows with over 1000 pounds of fat close-up—traces to both Lute and Primrose (World Record—Sr4—365C). His dam, Forges Rosenda, is a beautiful two-year-old with the right kind of an udder. She is now on test and the right sort.

THIS DRUMMER SON IS ALSO FOR SALE.

This is a good sharp dairy calf—an outstanding individual.

BELLARION - LUTE - LEVITY - COLONEL

Write today for prices and full pedigrees on both the LIOTA and ROSENDA sons by Drummer

T. B. Accredited No. 122666 . . . Bang's Free No. 1690

Farm is located on the White Mountain Highway—Visitors are Always Welcome

WILLIAM H. CHAMPLIN, Owner
WILFRED JORDAN, Manager

Haven Hill Farms

ROCHESTER, ● NEW HAMPSHIRE

NORMANDY FARM
GUERNSEYS

Just a Few of the Females Behind Normandy Majestic

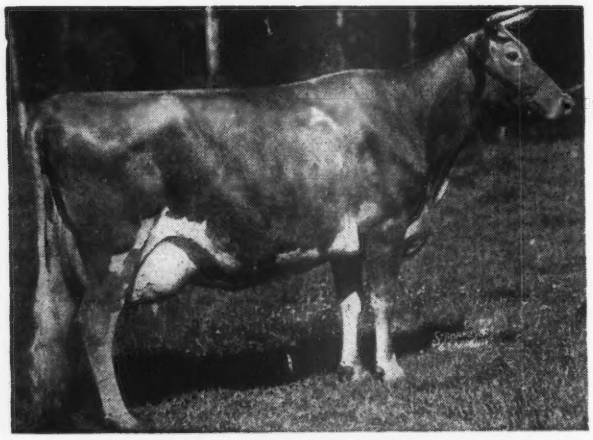

◄ **SHUTTLEWICK LEVITY**
16896—804—G
World Record when made.
Sold for $25,500.

THROUGH HER DAUGHTER
CORONATION LEVITY
10115—577—GG
15252—867—A
Sold for $15,000.
DAM OF CORONATION LEVITY PRINCE, SIRE OF CORONATION MELBA'S MAJESTIC.

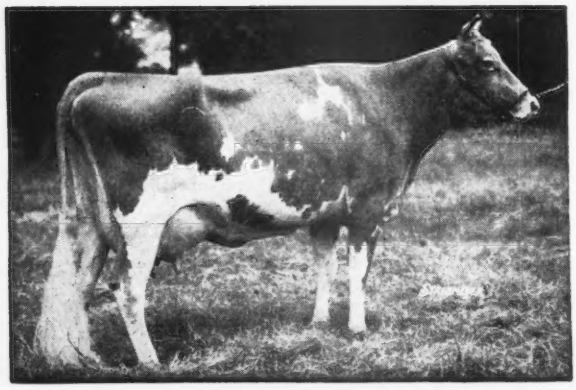

◄ **GREEN MEADOW MELBA**
15342—963—Sr2—365C
World Record.

THROUGH HER DAUGHTER
CORONATION MELBA
13001—804—GG
6th Place when made.
DAM OF CORONATION MELBA'S MAJESTIC.

◄ **GREEN MEADOW LUSTRE**
13107—733—G
16371—978—D
World Record when made.

THROUGH HER DAUGHTER
GREEN MEADOW LUXURY
13722—649—F
DAM OF CORONATION ILLUSTRIOUS, SIRE OF NORMANDY WISTARIA,
12599—656—G
16287—813—BB

◄ **GREEN MEADOW WISTARIA**
15963—807—A

THROUGH HER DAUGHTER
GREEN MEADOW WILDA
13071—701—EE

HER DAUGHTER
CORONATION WILDA
12637—673—D

HER DAUGHTER
CORONATION WISTARIA
13799—619—FF

HER DAUGHTER
NORMANDY WISTARIA
12599—656—G
16287—813—BB

NORMANDY FARM
GUERNSEYS

How Many Bulls Combine any Greater Blood Lines?

NORMANDY MAJESTIC

COMBINES WHAT WE THINK THE GREATEST BLOOD EVER PRODUCED BY MR. ARTHUR GALUSHA AT GREEN MEADOW AND CORONATION FARMS.

Sire: CORONATION MELBA'S MAJESTIC

Dam: NORMANDY WISTARIA
12599—656—G
16287—813—BB

THE FOLLOWING ANIMALS ALL APPEAR IN HIS 5 GENERATION PEDIGREE

DAMS

GREEN MEADOW LUSTRE	16371	978	D
GREEN MEADOW MELBA	15342	963	Sr2—365C
CORONATION LEVITY	15252	867	A
GREEN MEADOW MINUET	19093	864	A
GREEN MEADOW ROSALIND	16246	817	B
NORMANDY WISTARIA	16287	813	BB
GREEN MEADOW WISTARIA	15963	807	A
CORONATION MELBA	13001	804	GG
SHUTTLEWICK LEVITY	16896	804	G
GREEN MEADOW ROSAMOND	14218	803	C
CORONATION QUEEN OF BEAVER RIDGE	16724	743	C
GREEN MEADOW WILDA	13071	701	EE
CORONATION WILDA	12637	673	D
CORONATION WISTARIA	13799	619	FF

SIRES

GREEN MEADOW CORONATION PRINCE	35 A. R. DAUGHTERS
GREEN MEADOW CORONATION KING	27 A. R. DAUGHTERS
GREEN MEADOW STEADFAST	8 A. R. DAUGHTERS
LANGWATER STEADFAST	33 A. R. DAUGHTERS
LANGWATER MOONLIGHT	31 A. R. DAUGHTERS
LANGWATER PHILOSOPHER	48 A. R. DAUGHTERS
LANGWATER HORATIUS	14 A. R. DAUGHTERS
GREEN MEADOW COURAGEOUS	15 A. R. DAUGHTERS
CORONATION ROSE KING	34 A. R. DAUGHTERS
GREEN MEADOW HORNET	50 A. R. DAUGHTERS
CORONATION ILLUSTRIOUS	9 A. R. DAUGHTERS
LANGWATER WARRIOR	36 A. R. DAUGHTERS
GREEN MEADOW AMBLER	40 A. R. DAUGHTERS
CORONATION LEVITY PRINCE	23 A. R. DAUGHTERS
CORONATION MELBA'S MAJESTIC	NONE A. R.
LANGWATER PHARAOH	50 A. R. DAUGHTERS
CORONATION PRINCE	13 A. R. DAUGHTERS

Visitors Welcome

T. B. ACCREDITED No. 427911 . . . BANG'S ACCREDITED No. 1451B

MR. AND MRS. H. C. KRANNERT, Owners
KENNETH TATE, Manager

NEW AUGUSTA, INDIANA

Wethersfield

Federal Accredited No. 223191 — Mass. Bang's Free Herd No. 49

DUDLEY P. ROGERS
Owner

Danvers, Massachusetts

REX O. LEPARMENTIER
Manager

Telephone: DANVERS 101

We have for sale . . .

A Young Bull born September 29, 1947, that combines the **production, popularity and good breeding** of the **Country Flower** family, the **Levitys** and the **Palotterles.**

This is a particularly nice calf with a clear nose, fine masculine head and neck, sharp withers, great depth of body, well-sprung ribs, strong loin, level rump and neat tail head. He stands well on good straight legs. The price is $1,000 F. O. B. Danvers.

WETHERSFIELD CAESAR'S PATRICIAN

LANGWATER PATRICIAN, A. R.
3 A R. sons, 7 A. R. daughters
Patrician Girl of The Glen
15511—748—D—1095
Roman Lady of The Glen
11905—614—BB—1095
Langwater Halla 2d
12381—585—EE—1095
Langwater Lorna Doone
9272—524—GG—1095
Langwater Sparkle
8242—483—GG—1087
Duchess of The Glen
9850—462—G—1095
Diadem of The Glen
7008—346—EE—827

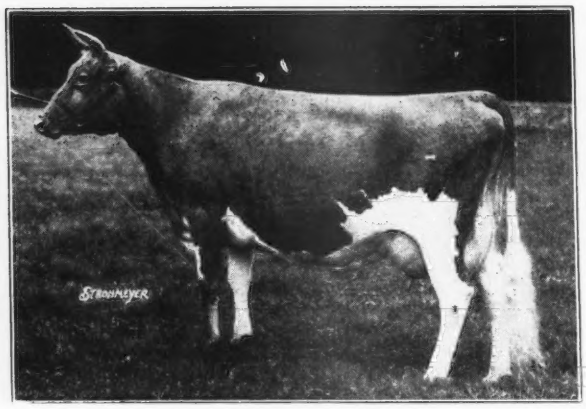

Langwater Country Flower

GROTON HOUSE CAESAR'S CHRISTIE
13103—674—F—1092
16086—748—365—Jr4—1095

LANGWATER PHARAOH, A. R.
49 A. R. sons, 51 A. R. daughters
Langwater Valencia
13623—763—E
17508—952—A—1095
Langwater Joyous
16252—840—BB—1095
Langwater Gardenia 2d
15172—820—C
Langwater Buttercup
13606—715—G
15623—813—A
Langwater Anne
14918—783—B
Langwater Crescent
14432—735—BB—1095
Langwater Lady Astor
13413—734—CC
Langwater Country Blossom
15080—729—AA
Langwater Coronal
14366—724—A—1095

LANGWATER COUNTRY FLOWER
10536—580—F
15106—790—A
4 A. R. sons, 3 A. R. daughters
Langwater Country Blossom
11936—607—G
15080—729—AA
Langwater Columbine
12071—626—CC—1095
13269—662—AA—1095
Langwater Clover
11165—584—E

ARGILLA CAESAR, A. R.
2 A. R. sons, 32 A. R. daughters
Groton House Caesar's Whimsey
¶11500—608—305C—Jr3—915
Argilla C. Foam
11899—649—GG—1095
14543—808—EE—1095
Groton House Caesar's Etta
15095—730—C—1095
Argilla Consort
12441—717—EE—1095
Groton House Caesar's Unity
11924—713—G—1095
Groton House Caesar's Velveteen
16333—703—F—1094
Groton House Caesar's Rosa
14578—686—365C—5yrs.—1095
Groton House Caesar's Ruby
13086—681—FF—1093
Groton House Caesar's Duchess
14472—675—GG—1095
Groton House Caesar's Petal
12186—673—365C—Jr2—1095
Groton House Caesar's Lassie
12277—671—D—1052

LYDIA'S LILY OF HAVEN HILL
8664—441—FF—854
12043—637—A—1095
2nd cow 3 yrs. under 4, Topsfield Fair, Mass., 1938.
1 A. R. daughter
Groton House Caesar's Christie
13103—674—F—1092
16086—748—365—Jr4—1095

¶Class Leader

LANGWATER SHEIK, A. R.
9 A. R. sons, 11 A. R. daughters
Langwater Pride of Calais
13236—750—A
Langwater Consort
12206—738—C
Langwater Jacquelin
11299—650—D
13447—733—A
Langwater Colleen
12888—721—D
Langwater Recollection 2d
13818—707—C

LANGWATER QUEEN OF THE EAST
13221—646—G
16980—831—A
Sold 1920 for $11,000
4 A. R. sons, 1 A. R. daughter
Langwater Queen of the May
11447—650—C

LANGWATER STEADFAST, A. R.
Sold 1920 for $25,000
33 A. R. sons, 33 A. R. daughters
Langwater Angela
19003—940—A
Langwater Mab
14949—830—D
Langwater Fidele
16352—828—A
Shuttlewick Levity
16896—804—G
Valentine of Langwater
16950—787—A

IMP. COUNTY FLOWER OF LANGWATER
14166—662—A
Island Record:
7963—408—G
Sold 1928 for $8,100
4 A. R. sons, 2 A. R. daughters

AIYUKPA L. CZAR, A. R.
Sold 1931 for $675
4 A. R. sons, 13 A. R. daughters
Argilla Ceres
¶15009—880—365C—Sr3—1090
15979—954—AA—1095
14760—840—AA—1095
Tamworth Isabel
15778—826—A—1089
16590—920—A—1095
Argilla Claire
14075—740—A—1083
15943—814—A—1095

PALOTTERIE OF HIGH ROCK
¶15882—865—365—Jr3—1095
16147—921—BB
17149—913—A
17435—954—A
16430—915—AA

HONOUR OF HAVEN HILL, A. R.
1 A. R. son, 19 A. R. daughters
Fannie's Queen of Haven Hill
10913—561—F—1040
Maggie Lou of Haven Hill
9017—465—EE—842
10827—544—AHI—634
Sally's Rose of Haven Hill
10997—539—A—1095
Bright Blossom of Haven Hill
10884—539—E—730
Fannie of Haven Hill
10468—519—F—730

CHAMPLIN FARM'S LYDIA
1 A. R. daughter
Lydia's Lily of Haven Hill
8664—441—FF—854
12043—637—A—1095

WHAT THE COWS ARE DOING

ON ADVANCED REGISTER TEST

SPECIAL NOTE: It was authorized by the Executive Committee at the May meeting that production credits be published on a quarterly basis and that only total milk and butter fat production for the number of days on test be shown. These credits are subject to verification and correction until final approval and acceptance and all tests are made on the one-day basis except as otherwise indicated. Animals are tested in seven classes as follows: Five years and over; Sr4, four and one-half to five years; Jr4, four to four and one-half years; Sr3, three and one-half to four years; Jr3, three to three and one-half years; Sr2, two and one-half to three years; Jr2, under two and one-half years.

EXPLANATION OF SYMBOLS

* indicates reentry test.
§ before a breeder's name indicates all cows are milked twice daily.
† before a cow's name indicates a 305-day record on twice-a-day milking.
¶ before a cow's name indicates a 305-day record on three-time-a-day milking.
If a cow is on 365-day test, neither symbol appears before the cow's name.

Owner and Record	Age	Days	Mo.	Production Credit Milk	Production Credit Fat	Total Credit Milk	Total Credit Fat
Abbotts Dairies, Incorporated, Locust Grove Farm, Westville, N. J. ARHT							
*¶Bondette	Jr4	91	Sept	1133	50	3794	166
S. Bondwick D. Ladnetta							
Bondwick's Betsy	Jr2	365	Sept	365	17	10295	501
S. Bondwick D. Supreme's Betsy							
*¶Bondwick's Bonnie	Sr3	102	Sept	1469	62	5336	217
S. Bondwick D. Hardwick's Bonita							
*¶Bondwick's Iona	Sr4	183	Sept	1425	64	9874	428
Carbright's Lydia	Jr2	118	Sept	1075	46	4664	198
S. Carbright D. Blossom's Bright Lydia							
Carbright's Mabel	Jr2	365	Sept	368	17	11504	516
S. Carbright D. Bondwick's Mabel							
*¶Count's Estella	Jr3	305	Sept	355	23	9196	489
S. Hardwick's Count D. Holiday Farm's Ruby							
Count's Janet	Sr3	107	Sept	917	51	3664	203
S. Hardwick's Count D. Blossom's Son's Janet							
Count's Skylla	Sr2	365	Sept	341	17	9455	477
S. Hardwick's Count D. Hardwick's Skylla							
¶Janson's Eloise	Jr2	224	Sept	625	36	6162	301
*¶Janson's Galore	5	305	Sept	145	7	10891	527
S. Janson D. Majestic's Galore of L. G.							
Janson's Salena	Jr2	94	Sept	725	37	2401	123
S. Janson D. Mulhocaway Butterfat Salena							
*Strongheart's Desire	6	205	Sept	842	39	9670	402
†Strongheart's Fashion Lady	Jr2	305	Sept	119	5	8046	357
S. Rosalind's Strongheart D. King's Fashion of Maple Square							
Strongheart's Loretina	Jr2	191	Sept	668	32	5092	233
Strongheart's Ruth	Jr2	118	Sept	1261	47	5054	197
S. Rosalind's Strongheart D. Haddon's Ruth							
Strongheart's Susie	Jr2	199	Sept	786	38	6127	269
*†Sundancer's Estelle	Sr3	101	Sept	942	45	3469	159
S. Sundancer D. Gill's Estelle							
Yeoman's C. Lucile	Jr2	365	Nov	566	40	10530	523
S. Yeoman's Capitola D. Provost's Lucile							
§Adams, Elmer E., Medford, N. J. ARHT							
B. B. C.'s Quoexin Gertrude	Jr3	365	Aug	538	23	11443	492
S. Brian Boru Contemptible D. Hardwick Sunny's Gertrude							
†Wenzbros Bitter Sweet	Jr3	235	Sept	389	17	5948	290
Adams, L. B., Oregon Dairy Farm, Ninety-Six, S. C. ARHT							
*Governor's Gladness	6	98	Sept	1035	60	4068	209
S. Yeoman's Highboy's Governor D. Alex's Jewel							
Oregon's Lucky Maxim's Betsy	Jr4	95	Sept	706	34	2590	119
S. Clear Spring's Lucky Maxim D. Bellringer's Fancy							
§Adams, Paul E., Medford, N. J. ARHT							
†Freddie's Sunny Lass	Jr2	287	Sept	246	13	4273	214
Adohr Milk Farms, Tarzana, Calif.							
¶Adohr Action Girl	Jr3	113	Sept	1282	58	5577	245
S. Adohr Supreme Action D. Adohr Stalwart's Girl							
¶Adohr Supreme Molina	Jr3	242	Sept	903	47	10022	445
¶Adohr Supreme Priscilla	Sr2	198	Sept	826	47	6918	361
¶Beauhaven's Monody	Sr2	113	Sept	1125	57	4642	215
S. Argilla Monitor D. Lakewood Memory 2d							
Alderney Dairy Company, Alderney-Brooklawn Farms, Morris Plains, N. J. ARHT							
Bright Lad's Cleopatra	Jr2	365	Sept	352	17	6869	343
S. Brooklawn's Bright Lad D. Cleopatra of Cinchona							
Bright Lad's Fanny	Sr2	184	Sept	571	28	4428	219
†Bright Lad's Flora	Jr2	305	Sept	46	3	5492	283
S. Brooklawn's Bright Lad D. Monty's Flora of Lindendell							
Bright Lad's Sprately	Sr2	318	Sept	369	22	4725	243
Brooklawn Mary 2d	Jr2	216	Sept	508	26	4778	246
Brooklawn's Cindy	Sr2	92	Sept	599	26	2019	93
S. Brooklawn's Bright Lad D. Diana of Cinchona							
Brooklawn's Gold Maryann 2d	Jr2	105	Sept	781	35	3000	126
S. Rockingham Northerner D. Brooklawn's Gold Maryann							
Brooklawn's Grace 2d	Sr2	347	Sept	450	26	7468	364
Brooklawn's Josie 2d	Sr2	365	Sept	40	2	7040	356
S. Rockingham Northerner D. Brooklawn's Josie							
Brooklawn's Lady Beatrice	Sr2	115	Sept	757	32	3293	137
S. Brooklawn's Bright Lad D. Vallyvu Ultra Beatrice							
Brooklawn's Rosalie 3d	Sr2	119	Sept	567	27	2523	116
S. Brooklawn's Bright Lad D. Brooklawn's Rosalie							
†Lucky Blue Bonnet	Jr2	305	Sept	240	14	8093	408
S. Broadland Emperor D. Chinquapin Blue Bonnet							
Master's Roslyn 2d	Sr2	111	Sept	571	29	2303	111
S. Brooklawn Heritage D. Master's Roslyn							
Northerner's Lady Duchess	Jr3	365	June	84	4	9756	485
S. Rockingham Northerner D. Brooklawn's Lady Duchess							
Northerner's Victoria	Jr2	184	Sept	637	33	5294	246
Trumpeter's Bright Beauty	Sr2	271	Sept	382	23	6150	345
Trumpeter's Cleo	Jr2	317	Sept	73	4	5655	309
S. Flying Horse King's Trumpeter D. Brooklawn Cleo							
†Trumpeter's Dolly	Sr2	305	Sept	310	18	5572	342
S. Flying Horse King's Trumpeter D. Dolly of Rose Lane							
†Trumpeter's Freda	Jr2	305	Sept	247	14	6438	313
S. Flying Horse King's Trumpeter D. Freda of Gwenlyn							
†Trumpeter's Gerldyn	Jr2	305	Sept	207	12	6988	346
S. Flying Horse King's Trumpeter D. Ferdinand's Gerldyn							
Trumpeter's Graceland Princess	Jr2	314	Sept	509	27	7233	376
†Trumpeter's Lassie	Sr2	305	Sept	206	11	6765	346
S. Flying Horse King's Trumpeter D. Brooklawn's King's Lassie							
Trumpeter's Min	Jr2	308	Sept	180	14	5926	361
†Trumpeter's Rosalia	Sr2	305	Sept	272	20	6516	356
S. Flying Horse King's Trumpeter D. Rosalia of Rose Lane							
†Trumpeter's Sailor Girl	Sr2	305	Sept	71	4	4931	269
S. Flying Horse King's Trumpeter D. Brooklawn's Sailor Girl							
†Trumpeter's Vicereine	Jr2	305	Sept	12	1	3473	225
S. Flying Horse King's Trumpeter D. Larkfield Vicereine							
§Anderson, Don, Fort Collins, Colo. ARHT							
*†Rosebud of Marine View	6	292	Sept	554	29	7737	383
"the little farm" Dimples	Sr3	305	Sept	85	4	5922	311
S. Buster of "the little farm" D. Dimples of Marine View							
Anderson, H. W., Whippernock Farm, Sutherland, Va.							
¶Dinie of Whippernock	Sr2	305	Sept	21	1	7374	399
S. Bayville Hermes Beau D. Dixie of Whippernock							
*¶Whippernock's Joy	8	143	Sept	1012	51	6243	298
S. Champion of Whippernock D. Bosoki's Miss Liberty							
Whippernock's Lady Caroline	Jr4	365	Aug	136	7	8401	408
S. Bayville Hermes Beau D. Whippernock's Fragrance							
*Whippernock's Lady Eva	5	184	Sept	913	44	7560	340
¶Whippernock's Lady Nelle	Jr4	305	Sept	73	3	9207	450
S. Bayville Hermes Beau D. Whippernock's Patricia							
*¶Whippernock's Lena	6	110	Sept	842	49	3783	191
S. Champion of Whippernock D. Whippernock's Bickley Flower							
¶Whippernock's Lola	Jr2	194	Sept	805	39	6813	301
*¶Whippernock's Loyalty	9	114	Sept	1244	45	5167	230
S. Oaks Farm Ambition D. Celie of Whippernock							
*¶Whippernock's Margaret	5	116	Sept	1051	48	4465	200
S. Bayville Hermes Beau D. Lady Frances of Whippernock							
Whippernock's Maxim Rose	Jr3	334	Sept	600	34	9922	489
¶Whippernock's Petunias	Jr3	305	Sept	16		8677	439
S. Cabin Hill Edward D. Whippernock's Charlotte							
§Anderson, Moneta, "the little farm," Fort Collins, Colo. ARHT							
*†"the little farm" Galatea	Jr4	305	Sept	208	11	7458	408
S. Buster of "the little farm" D. Galatea of Chicona							
Andrus, Julia Dyckman, Memorial, Incorporated, Bournedale Farms, Yonkers, N. Y. ARHT							
Bournedale Bright Margie	Jr2	208	Sept	831	45	6055	279
*Bournedale Frolic-Ace	5	247	Sept	944	50	10139	478
*Bournedale Golden Cinderella	7	208	Sept	1119	63	9301	453
Bournedale Maxim's Dainty	Sr2	273	Sept	773	45	7651	429
Bournedale Prue-Ace	Jr2	256	Sept	923	49	8332	392
Archer, Caroline, Flying Hill Farms, Reading, Pa.							
†Flying Hill Admirable Annabel	Jr2	305	Sept	7		7577	383
S. Riveredge Alert's Admiral D. Flying Hill Royal Ann							
Flying Hill Admirable Lillian	Sr4	255	Sept	473	27	6265	328
¶Flying Hill Admirable Sheen	Sr3	265	Sept	741	40	9204	469
*Flying Hill Admirable Valetta	5	106	Sept	1094	52	4149	222
S. Riveredge Alert's Admiral D. Flying Hill Valentine							
†Flying Hill Mystic Queen	Jr2	263	Sept	442	20	6775	297
*¶Flying Hill Mystic Rosalie	Jr4	215	Sept	1007	49	8971	449
¶Flying Hill Royal Daffodil	Sr2	291	Sept	396	24	8070	405
*Flying Hill Royal Hermione	5	240	Sept	802	41	8896	411
§Archer, Mary, Flying Hill Farms, Reading, Pa.							
†Flying Hill Royal Angel	6	272	Sept	635	32	8276	456

§Arizona, University of, Tucson, Ariz. ARHT

†U. of A. Eldor Trixy Jr2 305 Oct 83 5 6695 358
s. Adohr Eldor Claud D. U. of A. Lubas Trixy
*†U. of A. Lubas Ellen Sr3 305 July 267 13 9041 467
s. Adohr University Lubas D. U. of A. Surrogate's Elladine

§Arney, Reuben, Echo Ridge Farm, Elizabethton, Tenn. ARHT

†Bodden's Golden Emily Jr2 193 Sept 693 32 5289 227
*†Carol Lady Lois 5 247 Sept 192 10 5401 269
s. Quail Roost Prince Carol D. Riverside Lois Lady
†Echo Ridge's Princess Jr3 199 Sept 687 32 6276 271
†Gilbert's Elinor 11 264 Sept 366 20 4776 213
*†Kenilworth's Pansy Sr3 193 Sept 628 35 5500 256

Arnold, D. G., Lone Pine Farms, Bucyrus, Ohio. ARHT

†Lassie's Lucia of Mapledale Sr2 304 Sept 378 18 6131 264
†Lone Pine Country Antonia Sr2 137 Sept 638 30 3304 157
s. Langwater Country Squire D. Langwater Antonia
†Lone Pine Country Norine Jr3 111 Sept 825 38 3416 160
s. Langwater Country Squire D. Norine of Lone Pine
Lone Pine Country Sue Jr2 365 Sept 444 23 11083 502
s. Langwater Country Squire D. Gay Sue of Lone Pine
Lone Pine Polyantha Jr3 269 Sept 548 28 8208 398
*Lone Pine Primrose Sr3 201 Sept 703 27 6591 262
*Lone Pine Rosemary 5 357 Sept 876 46 14419 681
Marie's Leona of Mapledale 10 194 Sept 977 46 7325 333
Morrow's Show Girl Jr3 112 Sept 839 42 3917 180
s. Prince George of York D. Morrow's Farm Sweetheart
*¶Pirouette of Lone Pine 7 191 Sept 1091 54 8483 431
*Welcome In Coronal Sr4 365 Sept 613 25 12468 538
s. Langwater Dorian D. Raemelton Coronet

§Arnold, Stanley, Mr. & Mrs. & Sarah B., Arnold Homestead Farm, Decatur, Ind. ARHT

*†Valor's B. Bunny Jr4 304 Sept 588 24 10010 443
†Valor's F. Dora of Homestead Jr2 240 Sept 720 32 6876 334
*†Valor's G. Kathleen 5 305 Sept 316 14 10032 486
s. Lincoln Ridge Valor D. Steadfast's Getta

Auchincloss, Hugh D., Hammersmith Farm, Newport, R. I. ARHT

¶Farmlands Valentino's Star 2d Sr4 100 Sept 1102 42 4219 173
s. Farmlands Prediction D. Farmlands Valentino's Star
*¶Quaker Hill Viola 9 99 Sept 1394 82 5547 274
s. Quaker Hill Stewart D. Quaker Hill Lucetta

Bache, Carter, Maywood Farms, Stillwater, Pa.

Maywood C. Roxena Jr2 317 Sept 831 42 10049 472
s. Langwater Cambra D. Maywood Roxena
Maywood Dale Jr2 365 Aug 677 39 10524 577
s. Langwater Cambra D. Denia of Cinchona
Maywood Dora Sr2 206 Sept 1023 55 7744 366
Maywood Hollyhock Jr3 259 Sept 987 46 9960 418
Maywood Marie Blossom Jr3 265 Sept 1061 50 11614 466
Maywood Roxena Jr4 363 Sept 634 36 13464 630
Rosewald Max's Clementine Jr2 312 Sept 721 46 10587 588

§Baird, C. W., Two Brooks Farm, Basking Ridge, N. J. ARHT

†Fairlawn Ides Sr2 303 Sept 568 33 8317 449
†Fairlawn Intensity Sr2 298 Sept 495 31 6944 373
*†Stadacona Joyful 5 250 Sept 1054 46 10444 459
†Two Brooks C. Bellerosa Jr3 225 Sept 882 42 7111 318
†Two Brooks Clatter Jr2 268 Sept 856 47 7617 391
†Two Brooks Jingle Jr2 96 Sept 990 47 3240 157
s. Two Brook Carillon D. Milane Mary
†Two Brooks Petite Sr2 305 Aug 24 1 8380 490
s. Clarheart's Primrose D. Clarheart's Dainty
*†Two Brooks Verity Jr3 305 Sept 515 29 8804 441
s. Clara's Heartsease Butterfat D. Avis Acres Vernie
†Wisacway Secret's Glee Jr2 283 Sept 685 36 7486 341

§Baker, C. C., Hobart, Okla. ARHT

†Faye's Petit Jean Jr2 116 Sept 1052 54 4242 179
s. Aristocrat's Jason D. Gay Bessie's Faye

§Bakken, E., Atlasta Farm, Menomonie, Wis. ARHT

Atlasta Farm Katrine Jr2 327 Sept 411 29 7802 443
†St. James Duke's Virginia 5 101 Sept 1165 52 4175 197
s. St. James Philosopher's Duke D. St. James Verlinda

§Ball, Rodney L. & Wanda N., Sapulpa, Okla. ARHT

†Crusader's Babbie Jr3 122 June 387 15 3483 147
†Winamere Lady Ann Jr3 228 Sept 673 30 7002 332

§Ball, Walter H., Sunny Meadow Farms, Huntington, Ind. ARHT

*†Babette's Beauty 10 97 Sept 606 27 2374 99
s. Kenfleur's Bismarck Crescent D. Franchester Babette
*†Circle Drive's G. P. Babs 5 96 Sept 676 37 2753 146
s. Ridglydale's Gem's Pride D. Circle Drive's Babe
†Meadow Lodge Climax's Dena Sr2 305 Sept 454 20 7416 330
s. Meadow Lodge Rex's Climax D. Meadow Lodge Queen Dena
*†Pine Manor Alert's Gamma 6 305 Sept 373 19 9633 429
s. Pine Manor Alert D. Pine Manor Fashionette
†Rosery Rose of Eden Vale Jr4 284 Sept 256 11 7836 319
†Sunny Meadows Beth Sr2 192 Sept 574 21 5220 210
*†Sunny Meadows Lulu Belle 5 208 Sept 680 36 7161 351
†Sunny Meadows Maryrose Jr2 283 Sept 808 35 8919 365
*†Valley Set's L. Cora Jr4 205 Sept 478 23 6023 277

§Barnard, R. H., Indian Knoll Farm, Sylvania, Ohio. ARHT

†Indian Knoll's Pride Sr2 91 Sept 415 19 1269 57
s. Fireside Colonel D. Aigler Farm Patience
*†Raymondale Lulu Bell 7 228 Sept 220 9 7168 325
s. Evan-Wel Snow Drop Prince D. Evan-Wel Bonnie
*†Raymondale Pansy Blossom 6 217 Sept 229 10 7261 318
s. Haven Hills Nobility D. Haven Hills Patricia's Bess 2d

§Barnes, W. H. & Sons, Senrab Farm, New Lisbon, Wis.

*†Anna Fay Marie 6 208 Sept 1083 55 9478 478
†Senrab Aristocrat's Cherie Jr2 230 Sept 523 31 7097 349

§Baughman, W. W., La Bellevue Farm, New Waterford, Ohio. ARHT

†Gleamer's La'Bellevue Ethel 6 304 Sept 434 29 6759 338
†La'Bellevue Lucky Sonia Sr3 296 Sept 17 1 5714 241
s. Bethany Wistar's Lucky Strike D. Gleamer's La'Bellevue Emma
†La'Bellevue Princess Sr3 303 Sept 17 1 5843 305
s. Favor's Playmate D. Hyalo's Betsey
†South Chapel Broadcaster Star Sr3 303 Sept 544 27 6755 300

Baur, Philip J., Witchwood Farm, Spring House, Pa.

*¶Harmony Hollow Lilac 5 232 Sept 1489 73 13101 566
*Harmony Hollow Reply Sr4 251 Sept 1303 61 13125 597
*Hill Girt Cheranda Jr3 301 Sept 1023 54 13295 635
Rosewald Alice's Pride Jr3 304 Sept 890 43 10262 452
*Witchwood Doris Sr3 340 Sept 686 45 10826 628
Witchwood Folly Jr2 109 Sept 1046 50 4218 180
s. Langwater Wizard D. Great Hopes Polly
Witchwood's Wizard's Delone Sr2 315 Sept 586 34 9576 490

Beard, Richard, Beard Dairy Farm, Georgetown, Ill.

Mary Ann of Meadow Lawn 6 117 Sept 1124 59 5510 255
s. Dictator of Midway Farm D. Babe Levaum of Meadow Lawn

Beebe, Charles Philip, Eastleigh Farms, Framingham Center, Mass.

¶Eastleigh Esther Sr3 305 Sept 166 10 9881 513
s. Eastleigh Merrymaker D. Eastleigh Elva
†Eastleigh Mayfair Sr3 109 Sept 1158 55 4509 204
s. Eastleigh MacKinley D. Eastleigh Mabel

§Bell, Samuel H., "Rockwood," Dublin, Va. ARHT

†Inverness King's Frill Sr2 213 Sept 568 38 4715 263
†Rockwood Archer's Anne Sr2 302 Sept 609 29 8554 358
†Rockwood Bo Peep Jr4 200 Sept 546 27 6602 285
†Rockwood Lou Jr2 305 Sept 159 7 8349 389
s. Spitfire D. Hercules' Mary Martha
†Rockwood Princess Carmen Sr2 242 Sept 462 24 5289 253
†Rockwood R. E. F. Catherine Jr2 225 Sept 713 35 6276 298
†Rockwood R. E. F. Flirt Jr2 305 Sept 186 13 6114 337
s. Riegeldale Emory's Foremost D. Rockwood Flapper
†Rockwood R. E. F. Lustre Jr2 193 Sept 96 3 4251 228
†Rockwood R. E. F. Sue Jr2 305 Sept 38 2 6754 360
s. Riegeldale Emory's Foremost D. Rockwood Susanne
†Rockwood Trinket Jr3 269 Sept 553 28 6212 308

§Benedict, Irvin P., Waynesboro, Pa. ARHT

*Blossom's Colleen 8 221 Sept 914 44 10114 453
*†Bon Bon's Ruby 5 96 Sept 1030 47 3630 155
s. Content's Vagabond D. Buttercup's Bon Bon
*†Celia's Caroline Sr4 110 Sept 1081 53 4407 207
s. Content's Vagabond D. Nancy's Lady Celia
*Fay's Ellen Sr4 104 Sept 1285 60 4853 228
s. Content's Vagabond D. Huntsman's Dairymaid Fay

§Bennet, Paul H., Ben-Bow, Quitman, Ga. ARHT

†Ben-Bow GNC. Selma Jr2 92 Oct 958 41 3075 132
s. Green Meads Proclamation D. Ben-Bow NC. Sadie
Ben-Bow NC. Belle Jr3 92 Oct 695 40 2482 129
s. Riegeldale King Ned D. Ben-Bow C. Two Spot
†Ben-Bow NC. Glow Jr3 305 Aug 133 6 6447 316
s. Riegeldale King Ned D. Ben-Bow C. Lu
†Ben-Bow P. Marit Sr3 92 Oct 785 35 2494 121
s. Ben-Bow NC. Prince D. Ben-Bow Martha

Berke, Samuel, Deep Lake Farm, Lakeville, Conn.

†Deep Lake Pamela Sr4 299 Sept 589 26 9531 478
†Deep Lake's Helena Jr3 305 Sept 527 29 9701 493
s. Noble King of Dunlea D. Hi-Light Queen of Dunlea
Deep Lake's Lady Actress Jr3 211 Sept 1079 49 9266 375
*¶Deep Lake's Queen Columbine Sr4 91 Sept 1891 82 5831 263
s. Deep Lake's King of The Meads D. Deep Lake's Lady Ellen
*¶Waldorf Dottie's Druscilla 7 218 Sept 1169 54 10086 451

§Berry, C. H., High Hollow Farms, Landgrove, Vt. ARHT

†Flamstead Farm Country Lass Jr4 205 Sept 437 26 4588 224

§Berryland Fruit & Dairy Farms, Limited, Haney, British Columbia, Canada.

*†Berryland King's Kindness Sr4 305 June 423 20 11284 569
s. Berryland's Foremost King D. Don Alda Lady Eloise
*†Berryland Sunshine 5 105 Sept 1330 62 5222 249
s. Berryland's Foremost King D. Supreme's Foremost Marigold
*†Royal Prince's Princess Jr3 305 Sept 458 24 9365 455
s. Foremost Nymph's Royal Prince D. Nepolita's Memory

Bessemer, John & Sam, Mansfield, Ohio. ARHT

Spring Manor Queen Jr2 339 Sept 374 18 6732 323

§Beyke, Robert A. & Sons, Willow Hill Guernsey Farm, Whitesville, Ky. ARHT

*†Collinwood Carmen Sr2 106 Sept 946 44 3635 165
s. McDonald Farms Cavalier D. Defiance Lendolure Elsie
†McAfee Farms Foremost Concerto Jr3 242 Sept 457 22 6337 281
†McAfee Farms Foremost Sonata Jr2 202 Sept 601 32 4711 206
*†Norol's Foremost Actress Sr3 103 Sept 806 34 3012 123
s. Foremost Souvenir D. Foremost Patricia
†Zephyr Maxim Maid Sr2 135 Sept 947 43 4767 207
s. Cesor Hoosier Maxim D. Elioza Georgia's Maid

§Bianchi, Jim & Son, Kearney Park Guernsey Farm, Fresno, Calif.

Happyholme Lord's Beauty 7 304 Sept 839 34 11844 508
†Kearney Park Alice Jr3 305 July 400 21 7713 374
s. Happyholme Nancy's Baron D. Sandra of San Antone
Kearney Park Margie Jr2 250 Sept 868 43 9218 421
†Sandra of San Antone 6 305 July 354 15 8672 432
s. Rancho Nicasio Roamer's Bill D. Banker's Annie Priceless

Biever, W. J. & Son, Biever Farms, Adamsdale, Pa. ARHT

Alpha Alert Charmaine Jr2 365 Sept 437 23 9309 482
s. Riveredge Alert's Primate D. Blakeford Flower
Alpha Alert Diana Jr2 365 Sept 383 21 8656 469
s. Riveredge Alert's Primate D. Blakeford Jane
Alpha Alert Zorina Jr2 365 Sept 708 38 9393 495
s. Riveredge Alert's Primate D. Dreibelbis' Noble Buttermaid
*Coldspring's Romulus' Juliet Jr4 268 Sept 845 43 10193 523
Fairlawn Peerless Hertha Sr3 363 Sept 773 44 12769 703
*Gardenville Princess Merry Jr4 205 Sept 1000 52 8068 405
*Glad Run Patsy 6 188 Sept 1152 50 8513 378

Bird, Charles S., Endean Farm, East Walpole, Mass.

Endean Corise	Sr2	295	Sept	981	52	10541	520
¶Endean Letizia	Jr2	305	July	624	35	9233	497
s. Endean Pietro	D. Endean Laughter						
Endean Milla	Sr3	284	Sept	983	53	11563	599
Endean Pietra	Jr2	92	Sept	1301	54	4042	159
s. Endean Pietro	D. Endean Platha						
Endean Valeriana	Sr2	183	Sept	1321	60	8258	373
Endean Varda	Sr2	110	Sept	1351	51	5387	213
s. Valleywood Valiant Crusader	D. Endean Ruarda						

Black, Roger A., Raemelton Farm, Mansfield, Ohio. ARHT

*Raemelton Bright Charm	5	117	Sept	1283	58	5363	253
s. Raemelton Brilliant Lad	D. Raemelton Triumph Charity						
Raemelton Corking Bonnie	Sr2	242	Sept	737	39	7197	328
Raemelton Corking Lura	Sr2	269	Sept	734	42	8010	398
*Raemelton Corking Tranquil	5	192	Sept	1183	56	8622	391
Raemelton Levity Corinne	Sr2	208	Sept	1035	52	7971	360
*Raemelton Levity Desire	Sr3	330	Sept	658	40	9814	542
Raemelton Levity Placid	Sr2	190	Sept	815	43	5763	286
*Raemelton Levity Queen	Jr4	208	Sept	854	46	7616	407
*Raemelton Triumph Queen	9	221	Sept	1326	69	10690	544
*Raemelton Triumph Speckles	7	359	Sept	254	15	11013	542

§Blahnik, George F., Carnival Guernsey Farm, Algoma, Wis. ARHT

†Carnival G. Farm Joyce	Jr3	112	July	797	35	3407	163
s. Woody Nook Slogan's Premier	D. Jewel of Carnival 2d						
*†Carnival Guernsey Farm Dora	Jr3	112	July	926	38	3399	138
s. Arbutus' King of Carnival	D. Ella's Stella of Wildwood						

§Blahnik, George F., Mrs., Carnival Guernsey Farm, Algoma, Wis. ARHT

†Adeline's Pet of Carnival	5	305	July	539	29	7594	387
s. Luxerin Quince	D. Adeline of Carnival 2d						

§Blahnik, Stanley F., Carnival Guernsey Farm, Algoma, Wis. ARHT

*†Guernsey Hill Kathleen	5	100	July	824	38	3253	156
s. Ronney's Royal	D. Gardenius's Valiant's Clarabelle						
†Lula Bell of Bass Lake	Sr3	106	July	764	33	3243	140
s. Nipporsink Mandarin	D. Daisy Ann of Bass Lake						

Board of Home Missions of the Congregational & Christian Churches, The, Mount Crotched Farm, Deering, N. H.

Kadockadee Levity Rosette	Sr2	319	Sept	844	46	10090	525
¶Piscataquog Hethel	Jr3	197	Sept	923	52	6606	352
Piscataquog Hopeful	Sr2	307	Sept	825	56	10784	608
Rosewald Flora's Viola	Sr3	291	Sept	922	56	10856	590

§Boeing, W. E., Aldarra Farms, Seattle, Wash. ARHT

†Countess of Aldarra	Jr2	116	Sept	938	39	3510	180
s. McDonald Farms May King	D. Western Glow Patience						
*†May of Aldarra	Sr3	114	Sept	1117	50	4615	213
s. Western Glow May's Royal	D. Western Glow Levity						
*†Princess Gloriana of Chicona	7	249	Sept	705	38	11163	525
†Sunbeam of Aldarra	Jr2	292	Sept	420	21	8035	354
*†Western Glow Belladonna	6	199	Sept	1221	53	10792	446
*†Western Glow Bright Star	5	290	Sept	218	10	7876	360

§Bond, G. W. & Son, Prairie Bloom Guernsey Farm, Junction City, Oregon. ARHT

*Prairie Bloom Ella	5	347	Sept	656	38	9583	553
†Prairie Bloom Flo	Jr2	265	Sept	624	30	7050	323
†Prairie Bloom Vera	Jr2	269	Sept	693	34	7633	333

Bork Memorial Hospital, William L., Chattanooga, Tenn. ARHT

*Eminent Violet	10	249	Sept	895	44	12152	506
s. Quail Roost Illustrator	D. Raider's Violet of Normack						
*Hamilton County Meadow Blossom	7	170	Sept	1280	56	8932	413
s. Green Meads Taurus	D. Farmhill R. Bloom						
Hamilton County Princess Agnes	Jr2	365	June	482	25	11311	563
s. Clear Springs' Gay Prince	D. Quail Roost Bessie						
Hamilton County Princess Daisy	Jr2	183	Aug	931	53	7464	378
s. Clear Springs' Gay Prince	D. Hamilton County Anchor's Ruby						
Hamilton County Princess Elsie	Jr2	365	Apr	191	10	11696	541
s. Clear Springs' Gay Prince	D. Hamilton County Viking Sue						
Hamilton County Princess Helen	Jr2	365	Aug	278	13	11562	534
s. Clear Springs' Gay Prince	D. Hamilton County Lucy						
Hamilton County Princess Holly	Jr2	365	June	37	2	8789	473
s. Clear Springs' Gay Prince	D. Peggie's May Cherry						
Hamilton County Princess Marie	Jr2	263	July	914	46	8682	403
Hamilton County Princess Vera	Jr2	286	Aug	913	48	10189	478
*Hamilton County's Flora	Sr3	288	Sept	800	47	12735	612

Boswell, H. E., Est., Burkeville Guernsey Farm, Burkeville, Va.

*Maxim's Foremost Rosie	5	199	Sept	655	33	6629	281
Resolute's Maxim's Francetta	Jr2	242	Sept	712	39	8413	394
Resolute's Maxim's Pansy	Jr3	206	Sept	722	42	6525	328
Resolute's Maxim's Perfection	Jr2	336	Sept	579	34	8949	444
Rosebud's Maxim's Ada	Jr3	365	Sept	430	23	10411	520
s. Rosebud's Maxim's King	D. Springtime's Maxim's Ada						
Rosebud's Maxim's Nancy	Sr3	358	Sept	526	27	10523	502
Springtime's Maxim's Queen	Jr3	276	Sept	741	34	9842	420

Boswell, W. L., Burkeville Guernsey Farm, Burkeville, Va.

Fairlawn Maxim's Geneva	Jr4	365	Sept	143	8	9628	527
s. Quail Roost Rose Maxim	D. Fairlawn Bob-O-Link						
Sky Brook Rose Maxim's Dora	Jr2	365	Sept	185	13	6729	415
s. Rose Maxim	D. Gippy Princess Dorinda						

Boulder Bridge Farm Company, Excelsior, Minn.

*Boulder Bridge Peekaboo	5	263	Sept	1213	54	13486	573
Boulder Bridge Promise	5	259	Sept	1086	62	12582	619
¶Boulder Bridge Regal	Jr3	303	July	444	27	9063	516
s. Boulder Bridge Matchmaker	D. Hilltop Heartsease Favorite						
Boulder Bridge Skylark	Jr2	307	Sept	756	45	10198	535
Boulder Bridge Star	Jr2	363	Sept	890	48	14188	643
Boulder Bridge Starlight	Jr2	320	Sept	565	30	11976	568
Boulder Bridge Sultana	Jr2	209	Sept	964	45	7695	341
Boulder Bridge Sweetheart	Jr2	338	Sept	840	46	11312	555
Boulder Bridge Sybil	Jr2	298	Sept	883	46	10323	491
Boulder Bridge Technique	Jr2	190	Sept	859	43	7716	338
Elinor of Iowagold	6	237	Sept	137	5	10430	432
s. Boulder Bridge Chevalier	D. Elaine of Smithdale						
Ella of Iowagold	7	365	Sept	799	39	15142	617
s. Boulder Bridge Model	D. Eliene of Iowagold						

*¶Hi-worth Premier's Iris	Jr4	194	Sept	1275	54	9740	387
*Jenny of Iowagold	7	203	Sept	985	44	8697	343

§Boyd, Harold H., Zephyr Farms, Fresno, Calif. ARHT

†Cameo Developer's Andantino	Sr3	215	July	678	34	6900	322
†Peaches' Regina	Jr3	116	July	895	46	3735	180
s. Revilo Buster	D. Irisi's Peaches						
†Zephyr Farms Jacinto	Jr4	147	July	1009	46	5664	258
s. Fresno Dreadnaught	D. Fresno Jacinto						

§Bracken, A. M., Mr. & Mrs., Locust Knoll Farm, Yorktown, Ind. ARHT

†Golden Arrow Empress	Jr4	193	Sept	609	28	5631	268
*†Golden Arrow Jewell	Sr4	205	Sept	830	34	9499	397
*†Golden Arrow My Rita	5	218	Sept	282	12	6464	286
†Locust Knoll's Marjorie	Jr3	204	Sept	735	36	6373	316
†Normandale's Warrior's Marion	Jr3	305	Sept	246	13	10400	520
s. Meadow Lodge King's Warrior	D. Pilgrim Crescent's Lou						
†Orchard Lawn's Allstar	5	288	Sept	755	40	10768	515

§Brandtjen, Henry A., Brandtjen Farms, Farmington, Minn. ARHT

*†Beacon Hill Goldenrod	6	197	Sept	900	48	7435	342
*†Brandtjen's Hortensia	6	276	Sept	162	11	6505	341
*†Brandtjen's Ipolly	5	225	Sept	542	30	7903	371
*†Brandtjen's Jean	5	196	Sept	658	38	7524	337
*†Brandtjen's Keepsake	Jr4	189	Sept	671	36	5942	291
*†Brandtjen's Kindness	Sr3	305	Sept	214	14	7168	355
s. Brandtjen's Beacon	D. Brandtjen's Elizabeth						
†Brandtjen's Lavinia	Sr2	257	Sept	795	43	7436	358
†Brandtjen's Leona	Sr2	304	Sept	486	33	7201	380
†Brandtjen's Leonore	Sr2	250	Sept	476	26	5323	247
†Brandtjen's Louise	Jr2	285	Sept	517	35	6521	331
†Brandtjen's Maisie	Jr2	117	Sept	559	34	2579	137
s. Brandtjen's Beacon	D. Roseway Valentena						

§Branstetter, James P., Darlington, Ind. ARHT

†Laddie's Bette Ethel	Sr2	246	Sept	506	27	6157	283
†Woodland Echo Vanity	Jr4	220	Aug	628	32	6053	275

§Branstetter, W. P. & Sons, Darlington, Ind. ARHT

†Laddie's Bonita Belle	Jr4	235	Sept	734	39	7591	362

§Brewer, Wayne, Ka-Wa Farms, Union City, Ind. ARHT

*†Fountaine Caroline	Sr3	305	Sept	93	4	6170	290
s. Pine Manor Cardinal	D. Fountaine Precious						
*†Fountaine Collegate's Carol	Sr3	197	Sept	567	27	5510	255
*†Fountaine Collegate's Content	Sr3	303	Sept	398	25	7269	410
*†Fountaine Vienna	Sr3	299	Sept	267	12	8094	447
*†Ka Wa Farms Astor	Sr2	182	Sept	683	33	5132	240
Shirley Bright Star Valentine	Sr3	365	Sept	775	39	11136	589
s. Rockingham Bright Star	D. Quality's Shirley						
*†Valor's Tulip	6	183	Sept	625	30	6212	338
†Welcome In Bright Star	Sr3	302	Sept	875	41	11508	506
*†Welcome In Lila	Jr4	94	Sept	1105	39	3711	133
s. Welcome In Cogniac	D. W. S. Fleck Lila						

Briel, B., Savage Farm, Sandston, Va.

*Savage Farm Cleo's Beauty	Jr4	238	Sept	717	40	8555	430
Savage Farm's Dolly	Jr3	171	Sept	888	46	5572	294
s. Valleywood Valiant Corinthian	D. Savage Farm Natalie						

§Brinser, Ayers, Linwald Farm, Petersham, Mass. ARHT

*†Hobbs Lass of Milestone	Sr4	187	Sept	776	41	5691	291
†Linwald Butterfat Arkansas	Sr2	300	Sept	846	38	11593	489
*†Linwald Navajo	Sr4	258	Sept	654	31	9778	434
†Linwald Noble Nashua	Sr2	205	Sept	505	28	4887	232

§Brinser, Ayers & Joan Waldo, Linwald Farm, Petersham, Mass. ARHT

*†Forge Hill Levity	Jr4	305	Sept	74	5	7239	425
s. Stony Ford Levity King	D. Avis Acres Althea						
*†Linwald Royal Orinoco	Jr3	235	Sept	124	6	5643	263
s. Tarbell Farms Royal Jan	D. Forge Hill Omega's Omega						

§Britt, W. E., Mrs., Gold View Farm, Asheville, N. C. ARHT

†Flossie of Garden Creek's Flo	5	253	Sept	664	38	7098	364

Broadhurst, J. P., Valley Farm, Hollcong, Pa.

*Blossom's Son's Jeanette	6	307	Sept	1030	58	13733	688

Brown, A. L., Clear Springs Farm, Concord, N. C.

Appin's Query	Jr3	365	Sept	358	21	10940	635
s. Appin's Main Stay	D. Appin's Nancy						
Clear Springs' Hon-Dora	Jr2	113	Sept	568	23	2966	117
s. McDonald Farms His Honor	D. McDonald Farms Delora						
*Clear Springs' Max Aline	Jr4	186	Sept	1146	53	8144	356
Clear Springs' Maxim A. Charity	Jr2	258	Sept	850	56	8219	465
Clear Springs' Maxim A. Jane	Jr4	190	Sept	677	34	6232	351
*Clear Springs' Maxim A. Vicky	Sr3	273	Sept	728	41	9130	489
Clear Springs' Max Mazie	Jr3	92	Sept	872	40	2824	124
s. Cesor Cli-Max	D. Clear Springs' Princess Gracie						
*Clear Springs' Princess Fifi	6	304	Sept	940	46	12420	619
Clear Springs' Princess Irene	Sr3	267	Sept	524	35	7079	409
*Clear Springs' Princess Marie	Sr4	244	Sept	1072	60	10244	539
*Clear Springs' Princess Rose	5	365	Sept	153	8	14476	756
s. Quail Roost Maxim's Prince	D. Quail Roost Maxim's Primrose						
Clear Springs' Queen Evelyn	Jr2	119	Sept	831	39	3459	154
s. Clear Springs' Primrose King	D. Clear Springs' Max Aline						
*Fairlawn Maxim's Gladiola	Jr4	190	Sept	1083	56	8430	398
Graceland La Noce Baby	Sr2	99	Sept	896	46	3075	146
s. Bournedale Maxim La Noce	D. Graceland Max Beautiful						
McDonald Farms Jollity	Sr2	309	Sept	821	47	9893	541
*Nelan's F. C. A. Corinne	5	336	Sept	770	37	10984	516
*Quail Roost Noble Rose Ann	Jr4	365	Sept	426	23	13151	679
s. Cesor Noble Maxim	D. Zimalcrest Design's Rose						
*Riegeldale Emory's Charity	6	313	Sept	826	49	11512	667
Traxdale Majesty Bellona	Sr2	213	Sept	692	47	6043	349
*Wakefield Sir Walter's Pearl	Sr3	239	Sept	697	37	7703	412

Brown Ranch, Capitola, Calif.

*Santa Cruz Holliston Pat	6	349	Sept	170	8	12494	573
s. Holliston Royal of Rockingham	D. Santa Cruz Holliston Polly						
Santa Cruz Holliston Yarica	5	265	Sept	504	29	7897	407
Santa Cruz King's Artlass	Sr4	103	Sept	1222	60	4695	212
s. Rockingham Western King	D. Santa Cruz Holliston Alma						
Santa Cruz King's Wilma	Sr4	225	Sept	827	51	10099	524

§Buckingham, S. McLean, Mount Fair Farm, Watertown, Conn. ARHT

*†Debenture's Holly of Mt. Farm	5	102	Sept	1449	75	5031	218
S. McDonald Farms Debenture	D. Golden Harvest Knight's Holly						
*†Olympus' Monita of Mt. Fair	5	100	Sept	1186	55	4268	186
S. Grassland Olympus	D. Monita of Mount Fair						

§Bumpass, R. D., Roxboro, N. C. ARHT

†Maxim Noble Ann	Sr2	103	Sept	651	37	2527	122
S. Quail Roost Noble Knight	D. Maxim's Roxanna						

§Burns, Arthur C. & Sons, Darby Maple Farms, Milford Center, Ohio. ARHT

Darby Maple Carrie	Jr2	355	Sept	190	12	9732	419
S. Welcome-In Chadron	D. Darby Maple Cynthia						
Darby Maple Cherry	Jr2	304	Sept	126	5	7404	289
S. Welcome-In Chadron	D. Darby Maple Bride						
†Darby Maple Choice	Jr2	254	Sept	517	27	5934	248
†Darby Maple Clover	Jr3	305	Aug	305	13	8516	344
S. Welcome-In Chadron	D. Darby Maple Nancy						
†Darby Maple Coed	Jr2	205	Sept	510	23	4529	175
Darby Maple Colleen	Jr2	365	Sept	87	3	6992	286
S. Welcome-In Chadron	D. Darby Maple Suzanne						
†Darby Maple Columbine	Jr2	270	Sept	656	38	7513	329
Darby Maple Cornelia	Sr2	365	Sept	446	23	8690	348
S. Welcome-In Chadron	D. Burnt Pond's Theresa						
*†Darby Maple Fanny	6	273	Sept	667	32	11438	438
†Darby Maple Kathy	Jr2	272	Sept	565	29	6851	299
†Darby Maple Polly	Jr2	269	Sept	475	27	5908	306

Burton, Oliver M., Burton Lane Farm, Lake Forest, Ill. ARHT

*Adelmer's Alert Constance	8	262	Sept	1096	51	13026	628
Boulder Bridge Sylph	Jr2	256	Sept	988	49	9699	435
*Burton Lane's Sargon Fleurette	5	218	Sept	1196	57	11057	486
*Burton Lane's Sargon Freckles	5	301	Sept	794	45	10900	438
Burton Lane's Sargon Heidi	Jr3	249	Sept	1037	53	10248	494
†Burton Lane's Sargon Holly	Jr3	185	Sept	839	40	6927	363
*Burton Lane's Sargon Hope	Jr4	99	Sept	1457	71	4990	226
S. Green Meads Sargon	D. Tianna's La Noce Kosette						

§Calhoun, E. F., Twinkle Star Ranch, Grants Pass, Oregon. ARHT

†Donita of Twinkle Star Ranch	Jr2	98	Aug	902	34	3026	126
S. Twinkle Star Ranch Leader	D. Donna of Twinkle Star Ranch						

§Campbell, J. A., Oak Park Guernsey Farm, Amity, Oregon. ARHT

†Oak Park's Amy	Jr2	305	Sept	416	22	7376	354
S. Penn Villa's London	D. Hamilton's Lean of Oak Park						
*†Oak Park's Irene	Jr2	305	Aug	18		7215	297
S. Foremost Repeater	D. Valor's Mina of Oak Park						
Oak Park's Rose Blossom	Sr2	282	Sept	627	33	8292	402
†Plum of Greenwood	Jr4	247	Sept	304	12	6306	314

Carlson, C. I., Shady Oak Dairy, Guilford College, N. C.

¶Comet's Dora of Skuggek	Jr3	205	Sept	888	48	6743	341
¶Comet's Ethel of Skuggek	Sr3	99	Sept	1022	55	3597	196
S. Riegeldale Emory's Comet	D. Banker's Alley						
¶Comet's Jeanette of Skuggek	Sr2	288	Sept	965	58	9952	533
*Hercules' Bessie Vega	11	110	Sept	1440	73	5185	235
S. Antietam Gem's Hercules	D. Harvester's Bessie Brown						
¶Skuggek's Amelia	Jr2	242	Sept	820	45	7250	375
¶Skuggek's Bess	Sr3	252	Sept	810	49	8015	395
Skuggek's Bonita	Jr4	252	Sept	904	51	8729	480
¶Skuggek's Comet's Laurie	Jr3	266	Sept	913	57	9051	542
Todrick's Princess	7	202	Sept	1163	64	8825	422

Carr, H. C., Guernsdel Farm, University, N. C. ARHT

Agate's Mary of Chilbrook	9	334	Sept	757	37	12096	544
Appin's Patsey	Sr4	192	Sept	1061	58	7798	389
Dew Drop of Lincliff	Jr3	267	Sept	874	46	9764	444
Dolly's Mattie	6	107	Sept	1164	54	4966	217
S. Quail Roost Crown Prince	D. Quail Roost Princess Dolly						
Graceland Max Torchlight	Jr2	298	Sept	585	37	6900	392
Nancy's Lady Dairymaid	Jr3	226	Sept	895	46	7865	416
Nonette	8	265	Sept	840	48	8363	471
¶Riegeldale Governor's Keepsake	Sr2	305	Sept	17	1	7775	450
S. Riegeldale Majesty's Governor	D. Riegeldale McK. King's Dixie						
Rupert's Alberta	Jr2	334	Sept	539	28	8593	428
Violet Lady of Chilbrook	5	265	Sept	832	36	9893	400

§Cartwright, R. Jack, Sun Valley Guernsey Farm, Phoenix, Ariz. ARHT

†Bonni-Acres Bella	Jr2	103	Aug	880	37	3487	134
S. Faynello of Arizona Farms	D. Twin Elm Bonita						
†Bonni-Acres Goldilocks	Jr2	230	Sept	527	25	4964	202
Gaynello's Jezebel	Jr2	365	Sept	73	3	8262	357
S. Gaynello of Arizona Farms	D. Twin Elms Desira						
†Gaynello's Snowball	Jr2	210	Sept	593	31	5319	258
Sunland Dudette	Sr2	362	Sept	463	28	6963	361
†Twin Elms Ava	5	217	Sept	739	34	6760	272
*†Twin Elms Blondie	Sr4	98	Sept	869	44	3363	161
S. Twin Elms Stalwart	D. Twin Elms Juanita						
†Twin Elms Lucy	5	284	Sept	555	23	7890	296
*†Twin Elms Pride	9	116	Sept	142	6	4906	185
S. Fortune of Arizona Farms	D. Arizona Farms Ava						

Cassatt, E. B., Est., Chesterbrook Farm, Berwyn, Pa. ARHT

†C. F.'s Fairy Queen	Jr2	289	Sept	424	25	5833	330
*¶C. F.'s Jolly Rilma	7	278	Sept	1232	63	16099	715
C. F.'s Joyous	Sr2	98	Sept	1038	45	3688	152
S. Coldspring's Romulus Lad	D. C. F.'s Jolly Rilma						
C. F.'s Roman Rose	Jr2	111	Sept	911	44	3869	189
S. Coldspring's Romulus Lad	D. C. F.'s Fancy Rilma Rose						
¶C. F.'s Romulus' Prank	Jr2	92	Sept	877	41	2968	137
S. Coldspring's Romulus Lad	D. C. F.'s Madcap						
*¶C. F.'s Rose Leaf	6	305	Sept	524	31	13956	692
S. Rilma's Cathedral Rose's King	D. Betty Butterscotch						
C. F.'s Smiling Lass	Jr2	111	Sept	946	47	3762	194
S. Coldspring's Romulus Lad	D. C. F.'s Laughing Eyes						
C. F.'s Wild Rose	Jr3	117	Sept	1136	64	5524	279
S. Coldspring's Romulus Lad	D. C. F.'s Fancy Rilma Rose						

Chatham, Thurmond, Klondike Farm, Elkin, N. C. ARHT

Clear Springs' Prediction Dora	Jr2	301	Sept	560	35	6861	368
*Gold Branch A. D. Rosebud Beauty	8	91	Sept	1927	69	6028	197
S. Gayoso Ranger's Actor	D. Gold Branch D. Rosebud						
Klondike Harzella	Jr2	343	Sept	775	38	9983	448
Klondike Holliborg	Jr2	365	Sept	175	7	11249	493
S. Klondike Hollimost	D. Klondike Jette						
Klondike Hollicrystal	Jr2	300	Sept	410	25	5601	337
Klondike Hollimost's Wally	Jr2	247	Sept	812	41	7747	385
Klondike Holliorchid	Jr2	301	Sept	612	28	7617	360
Klondike Kavera	Sr2	290	Sept	809	44	9011	452
*Klondike Klarice	5	302	Sept	999	44	12146	567
*Klondike Kontent	Sr4	260	Sept	1040	50	9997	498
Klondike Lovely Lady	Jr2	252	Sept	619	27	5707	251
Klondike Peggy	Jr2	298	Sept	606	38	7545	410
Klondike Phlox	Sr2	260	Sept	821	45	7952	428
Klondike Pride	Jr3	336	Sept	729	40	9624	506
Klondike Paulette	Sr2	365	Sept	585	35	9739	574
S. McDonald Farms Predictmost	D. Klondike Holliqueen						

§Church Farm School, Glenloch, Pa.

†Duke's Eleanor of Whitford	5	281	Sept	797	40	10270	463
†Duke's Pansy of C. F. S.	Jr2	305	Sept	54	3	8040	386
S. Roamer's Duke of Whitford	D. Pan's Queen of Whitford						
†Duke's Red Rose of Whitford	6	193	Sept	1038	44	8188	332
†Red Ridinghood of C. F. S.	Jr2	305	Sept	18		7982	383
S. Strongheart's Roamer	D. Whitford's Roy's Red Ridinghood						
†Roamer's Lily of C. F. S.	Jr4	281	Sept	578	34	8423	405
†Rose of C. F. S.	Jr4	259	Sept	832	49	8524	464
†Roy's Rosebud of Whitford	7	105	Sept	1327	65	5029	230
S. Roy of Hill Girt	D. Rose Petal of Whitford						
†Whitford's Spotted Pearl	Sr4	197	Sept	807	42	6612	331

§Clemente, Anthony, Mannington Creek Farms, Salem, N. J.

*†Mannington Creek Goldenrod	Jr3	183	Sept	383	20	4556	208
†Mannington Creek Irene	Sr2	242	Sept	667	32	8098	403

§Clever, George H., Cleverlands, Tracy, Calif.

†Cleverlands Golden Daphne	Jr3	305	July	170	9	7938	394
S. Clebar Sedent Nard	D. Sweetheart's Narcissus						
†Cleverlands Golden Jonquil	Sr3	165	Sept	791	32	5444	220
S. Clebar Sedent Nard	D. Sweetheart's Daffodil						
†Cleverlands Golden Rhoda	Jr2	160	Sept	1063	46	6379	250
S. Clebar Sedent Nard	D. Roguish of Groveslands						
†Pomo Dandy's Mabel	Sr4	293	Sept	183	11	7011	358

Coble, Edgar Coltrane, Maegeo Farms, Lexington, N. C.

¶Matilda's Maxine	Sr2	302	Sept	417	30	6315	380

Coble, George S., Maegeo Farms, Lexington, N. C.

Adjuster's Halo of Pine Grove	Jr4	235	Sept	996	41	9139	362
¶Annie Lee of High View	Sr3	241	Sept	608	32	7077	356
*¶Appin's Joy	11	242	Sept	600	32	6697	284
¶Archdale Maxim's Peggy Ann	Sr3	232	Sept	781	34	8021	339
¶Arden Colfax Lucile	Jr2	305	Sept	85	5	5885	273
S. Riegeldale Emory's Colfax	D. Vashti of Evergreen Acres						
¶Bishop's Hester	Sr2	214	Sept	372	22	4548	231
¶Boxwood's Queen Tillie	Sr2	106	Sept	522	18	2449	80
S. Quail Roost King Tailer	D. Boxwood's Queen Blanche						
¶Calder Farm Mary Baby	Sr4	165	July	45	2	4922	228
S. Calder Farm Ideal	D. Calder Farm Doll Baby						
*¶Cardibelle of Cedar Point	Jr4	244	Sept	609	29	7645	344
¶Channel Point Cameo	Jr2	204	Sept	686	34	5783	261
¶Chenar's Roma	Sr3	228	Sept	698	35	7314	337
¶Coble's Betsy Ann	Jr2	305	Sept	261	17	6033	286
S. Quail Roost Fawn Maxim	D. Betsy Ann of Arden						
Coble's Favor	Jr2	324	Sept	800	41	10173	516
¶Coble's Ideal Anna	Jr2	282	Sept	509	24	6960	300
¶Coble's Ideal Carrie	Jr2	244	Sept	671	23	6179	273
Coble's Maxim Elizabeth	Sr2	291	Sept	634	36	7662	366
¶Coble's Prince Max's Ashley	Jr2	238	Sept	506	27	4967	243
¶Coble's Prince Max's Beauty	Jr2	259	Sept	742	37	8546	360
¶Coble's Prince's Maxim	Sr2	285	Sept	635	34	7857	393
¶Curles Red Rose Maisie	Jr2	207	Sept	724	36	6705	287
¶Defender's Connetta	Sr3	200	Sept	719	35	6418	287
¶Gerar Duchess Florence	Sr2	237	Sept	720	34	7250	331
¶Hazelwood's Amy	Sr4	295	Sept	613	30	9716	414
¶Hazelwood's Kite	Sr4	281	Sept	810	38	9686	447
¶Hillside Maxim P. Barbara	Jr2	250	Sept	649	32	6568	293
Hillside Valorous Charm	Jr3	196	Sept	825	45	6774	290
*Hillside Valorous Christine	Jr4	218	Sept	827	42	8000	362
S. Quail Roost King Valorous	D. Coble's Vimiera's Juliett						
¶Hillside Valorous Flora	Sr2	204	Sept	712	30	5996	253
*Langvalley Belle Ring	6	97	Sept	1400	55	4600	182
S. Broadland Border Prince	D. Langvalley Belle						
¶Langvalley Fancy Theodora	Jr2	244	Sept	601	29	6665	304
*¶Langvalley Poppy	Jr4	119	Sept	866	37	4239	179
S. Langvalley Meadow King	D. Maywick's Polly						
¶Langwater Hornblend	Jr2	179	June	637	27	5245	232
S. Langwater Valencian	D. Hornblend's Beauty Raider						
¶Maxim's Majesty's Lindy	Jr3	102	Sept	673	28	2489	102
S. Croasdaile's Maxim's Majesty	D. Maxie's Jenny						
Maxim Majesty's Martha	Jr4	306	Sept	1036	44	12287	547
¶Maxim's Majesty's Polly	Jr3	109	Sept	726	29	2851	121
S. Croasdaile's Maxim's Majesty	D. Pine Wood's Jean						
¶Noble Maxim Luxury	Sr4	140	Sept	410	20	4531	217
S. Cesor Noble Maxim	D. Quail Roost Ideal Luxury						
*¶R. F.'s Golden Anne	Sr3	234	Sept	634	35	6452	364
¶Ruayne Gypsy's Pearle	Jr4	305	Sept	122	4	9836	383
S. Quail Roost Pearless	D. Ruayne Majestic's Gypsy						
*Sunnyside Cindy	5	278	Sept	236	11	8191	328
¶Terrace Farm's Quartz	Jr2	305	Sept	447	24	7248	386
S. Clear Springs' Maxim Valor	D. Terrace Farm's Quail						
¶Traxdale Knickmost Keepsake	Jr2	305	Sept	213	11	7965	382
S. Klondike Knickmost	D. Fairlee Acres Maxim Fern						

Coker's Pedigreed Seed Company, Hartsville, S. C.

Burch's Butterfat Harriett	Jr2	117	Sept	1243	46	5077	200
S. Hilltop Butterfat Victor	D. Burch's Don's Hattie						
Oakhurst Hollie	Jr3	92	Sept	1099	53	3726	160
S. Quail Roost Lucky Jean	D. Oakhurst Democrat's Julia						
†Riegeldale Maxim's Countess	6	186	Sept	1183	62	8880	427

Colby, Howard H., Colby Dale Farms, Romeo, Mich. ARHT

*†Beverly's Sensation's Glory	6	209	Sept	800	35	7254	298
*†Hardy's Barbara Bountiful	6	208	Sept	624	27	8184	369
Langmeadow Agnes	Jr2	365	Sept	450	23	11852	571
S. Cesor Pontiff's Anchor	D. Colby's Moderne Laura						
†Langmeadow Ann Katharine	Jr2	91	Sept	823	37	2800	115
S. Cesor Pontiff's Anchor	D. Colby's Moderne Mary Katherine						
Langmeadow Artist	Sr2	257	Sept	626	27	7230	298
Langmeadow Country Maid	Sr3	264	Sept	721	37	8981	454
†Langmeadow La Verne	Sr2	164	Sept	755	37	4667	232
S. Langmeadow Rascal	D. Colby's Moderne Veronica						

Langmeadow Raileen Jr2 265 Sept 485 23 7361 343
†Langmeadow Redina Sr2 148 Sept 495 24 3204 153
S. Langwater Redemptor D. Ajax Finest
Langmeadow Rema Jr2 301 Sept 720 40 9338 475
Willow Brook Monarch Darline Sr2 349 Sept 795 37 12797 578

§Collins, Earle J., Riverlane Farm, Dundee, Ill. ARHT
Long View Goldust 2d Jr2 332 Sept 123 7 9010 377
S. Mulhocaway Butterfat Idol D. Long View Goldust
†Martha of Lybarger's Farm Jr3 130 Sept 852 34 4295 191
S. Oak Knoll King Kole D. Peggy Ann of Fair View
†Pink Star Jr3 102 Sept 1014 40 3702 161
S. Rose Lawn's Aviator D. Valor Pink
†Pleasant Dreams of The Glen Sr3 173 Sept 672 33 4868 244
S. McDonald Farms Educator D. Nightmare of The Glen
*†Star's Gypsie Goldenglow Sr4 164 Sept 661 36 4795 261
S. Ruth's Valor of Versailles D. Star of Gypsie Goldenglow
†Valor Pink 5 167 Sept 816 37 6141 273
S. Martha's Valor Text D. Standard's Polyan

Collins, Y. C., Salisbury, N. C. ARHT
Klondike Lylac Sr3 193 Sept 587 30 5087 251

Connecticut, University of, Storrs, Conn. ARHT
*¶Cassie Cerise Storrs Jr3 266 Sept 164 8 10588 467
S. McDonald Farms Ferdinand D. Cerise Cherry Storrs
*Clarice Coral Storrs Jr4 235 Sept 751 44 8491 427
*Spooky Surprise Storrs 7 257 Sept 577 25 9931 449
S. Foremost Barbarian D. Surprise Sagacious Storrs

Conover, Clifford L., Conover's Hightstown Guernsey Dairy, Hightstown, N. J.
Gold King's Belle of Mercer 9 119 Sept 1516 77 6425 305
S. Coker Rose Gold King D. Waller's Belle of Mercer
King's Anita of Mercer Sr3 99 Sept 1348 69 4551 218
S. Rose Gold King of Mercer D. Gold King's Anita of Mercer
Lad's Rose Betty of Mercer 5 234 Sept 1316 64 12026 554

Conover, Clifford L., Mr. & Mrs., Conover's Hightstown Guernsey Dairy, Hightstown, N. J.
Lad's Itchen's Doloris 14 282 Sept 1115 52 12910 538

Conover, Clifford L., Mrs., Conover's Highstown Guernsey Dairy, Hightstown, N. J.
King's Etta of Mercer Sr3 201 Sept 1169 54 9037 423

§Coskery, Eugene C., Jr., The Coskery Guernsey Farms, Emmaus, Pa. ARHT
*†Cherry Hills Flora 5 305 Sept 33 1 9740 455
S. Leasure Run Success D. Cherry Hills Cinderella
*†Cherry Hills Georgia Sr4 284 Sept 582 24 8670 371
*†Cherry Hills Gertie Sr4 115 Sept 1178 47 4971 208
S. Leasure Run Success D. Cherry Hills Dixie of Winnie
†Coskery's Betty Sr2 224 Sept 668 31 5723 274
†Coskery's Blossom Jr2 245 Sept 803 35 8554 352
†Coskery's Bonnie Jr2 296 Sept 474 27 6702 341
*†Dimple Lass 7 198 Sept 884 45 7706 378
*†Farm School Valiant Mabel Jr3 117 Sept 973 36 4464 185
S. Antietam Valiant D. Farm School Victor Mable
*†Farm School Victor Cornelia 6 305 Sept 32 1 9797 462
S. Valleywood Victor D. Farm School Invader's Cornelia
*†Farm School Victor Fanny Sr4 299 Sept 369 20 9537 495
*†Farm School Victor Mable 5 220 Sept 910 40 8880 413
*†Glen-Ru Junette 5 96 Sept 1354 51 4252 164
S. McDonald Farms Commodore D. Pringle's Spottie

§Cox, Walter, The King's Farm, Ludlow, Pa. ARHT
†King's Royal Holly 7 305 Sept 293 23 8259 493
S. King of The Cherubs D. Holly's Roxy

§Craig, R. A., Dr. & Mrs., Leafy Lane Farm, Kokomo, Ind. ARHT
*†Cadette of Leafy Lane Jr4 104 Sept 1229 53 4512 192
S. Ranger's Ajax of Leafy Lane D. Royal's Gracie
*†Craig's Gypsy Fortune 8 104 Sept 977 37 3533 144
S. Royal's Val Dasher D. Eureka King's Gypsy
*Dixie Lee of Leafy Lane 6 365 Sept 311 15 11425 571
S. Royal's Val Dasher D. Virginia Lee of Weasel Creek
*Royal's Delight Eda 8 365 Sept 518 20 12510 515
S. Royal's Val Dasher D. Virginia Lee of Weasel Creek

§Cramer, Joe, Fern Hill Guernsey Farm, Menomonie, Wis.
†Wilma's Bell of Fern Hill Jr2 191 Aug 670 27 5992 251

§Cramer, John, Jr., Fern Hill Guernsey Farm, Menomonie, Wis.
Damsel of Fern Hill Jr3 194 Aug 635 29 5799 273

Crane, Francis V., Basquaerie Farms, Millis, Mass.
Basquaerie Gay Lady Jr2 318 Sept 931 52 10742 550
Basquaerie Wisdom's Moonbeam Jr3 199 Sept 1184 50 8315 348
*Fairlawn H. Honeymoon Sr3 199 Sept 1162 57 9000 431
*¶Ladderlook Moonblossom 6 198 Sept 1501 68 11454 481
Ladderlook Moonlight Jr3 204 Sept 1102 44 8409 333
North Farm's Charity Sr2 245 Sept 772 42 7932 404
Pine Manor Levity Lark Jr2 365 Sept 671 39 9593 509
S. Pine Manor Levity Sovereign D. Douglaston Princess Mary

§Crowder, Milo M., Richburg, S. C.
*†Sunshine's Lucky Fern Sr4 126 Sept 1150 55 5463 245
S. Quail Roost Lucky King D. Strouderest Leading Lady

Curtiss Candy Company, Farm No. 711, Cary, Ill. ARHT
Curtiss Candy Levity Charlotte Jr3 365 Sept 507 29 14751 834
S. Coronation King of Pine Manor D. Douglaston Princess Charlotte
Curtiss Candy Levity Destiny Jr2 94 Sept 1069 34 3321 120
S. Green Meads Levity King D. Pine Manor King's Destiny
*Curtiss Candy Levity Rheba Sr3 118 Sept 1225 52 5509 250
S. Green Meads Levity King D. Francois' Cosy Rheba
Curtiss Candy Levity Roberta Jr3 182 Sept 1078 44 7606 359
Curtiss Candy Paulette Sr2 362 Sept 648 32 9109 460
*Green Meads Gay Winsome 5 360 Sept 932 44 15626 712
Hilaria of Chicona Jr2 365 Sept 868 43 13381 634
S. Chicona Nanterre D. Hydrangea of Chicona
Hill Girt Phyllis Jr2 255 Sept 817 43 8099 409
*Quail Roost Noble Primrose 5 118 Sept 1668 66 6554 299
S. Cesor Noble Maxim D. Quail Roost Royal Primrose

Quail Roost NoMax Rose Jr2 242 Sept 1125 49 9841 442
**¶St. James Philosopher's Barbee 9 207 Sept 1364 67 11037 549

Curtiss Candy Company, Farm No. 40, Dundee, Ill. ARHT
Cesor Mercury's Roxanna Sr2 321 Sept 884 51 10412 559
*Curtiss Candy A. Henrietta Sr3 271 Sept 729 39 8691 431
*Curtiss Candy A. Trix Sr3 323 Sept 712 46 10590 631
Curtiss Candy Elna Jr2 249 Sept 719 38 7171 350
Curtiss Candy Levity Goddess Jr2 125 Sept 1113 48 4700 213
S. Green Meads Levity King D. Gayhead's Her Goddess
Curtiss Candy Levity Ingenue Jr2 328 Sept 581 26 8488 336
*Curtiss Candy Penelope Sr3 338 Sept 941 53 14277 698
*Margendell Gracious 5 269 Sept 887 45 9837 454
St. James Champion Lassie Jr2 291 Sept 1035 42 11006 456
St. James Champion Wren Jr3 162 Sept 925 48 5877 295
S. St. James Champion's Champion D. St. James Count's Cardinal
*Secret's Mildred 8 330 Sept 1090 50 14736 678
*Sun-Blest Farms Lotus 5 262 Sept 1009 48 11450 540

Dangler, Weston L., Long Lane Farm, Asbury Park, N. J.
Satellite's Gardenia 7 365 Sept 376 18 13746 703
S. Sunnybrook Satellite D. Maywick's Minnie

Danvers, Don, Diamond D. Valley Farm, Converse, Texas.
†Collinwood Hilda Jr2 273 Sept 658 34 8238 372
Diamond D. Danice Jr2 109 Sept 781 32 3088 127
S. Coldspring's Beauty's Plato D. Maplewood's Golden Janice
Diamond D. Diana Jr2 103 Sept 975 40 3403 130
S. Fan's Director D. Director's May of O. L.
Diamond D. Diva Jr2 100 Sept 891 43 3137 143
S. Furlo of Sunnybrook D. Cooper's Rejane
†Diamond D. Donna Jr2 305 Sept 206 10 6743 278
S. Meadow Lodge Heartbreaker D. Meadow Lodge Rex's Joyce
†Diamond D. Dorine Jr2 305 Sept 352 18 8719 377
S. McDonald Farms Director D. Ranger's Peggy Jane
*†Director's Lady Emma Sr3 305 Sept 33 1 6042 292
S. McDonald Farms Director D. Ranger's Emma of O. L.
*Director's Tess 5 365 Sept 572 26 13794 599
S. McDonald Farms Direcotr D. Ranger's Tess of O. L.
†Erin's Hindsdale Arla Jr3 206 Sept 865 35 7684 284
†Erin's Hindsdale Sarsura Jr3 284 Sept 490 24 6185 271
*†Goodleigh Eolus Meggie Jr4 256 Sept 848 45 9773 424
†Oakwood Country Alma Jr4 236 Sept 712 36 7425 132
*Ranger's Peggy Jane Sr4 294 Sept 646 39 10218 538
*Sloan's Julia Jr4 302 Sept 890 49 12694 591
*†Yocliff Elaine Jr4 236 Sept 918 39 9259 383

§Davis, Henry G., Maple Farm, Lewbeach, N. Y. ARHT
†Beaverkill Goldie Jr2 100 Sept 811 40 2838 131
S. Tarbell Farms Noble Enoch D. Carrlands Leader's Girl
†Brookside Doris Sr4 292 Sept 788 48 10407 565
†Carrland's Arbutus' Daisy 6 264 Sept 724 36 9266 429
†Carrlands Leader's Girl Sr3 227 Sept 706 35 6904 350
†Hill's Chestnut Ridge Lassie 5 287 Sept 423 20 10496 479
†Spring Knoll Amy Sr2 305 Sept 336 19 9213 479
S. Tarbell Farms Peerless Marcus D. Spring Knoll Oresta
†Topitall Cornelai Jr3 116 Sept 834 42 3604 191
S. Glynwood's Jack-in-the-Pulpit D. Topitall Betsy

Davis, L. G., Terrace Farm, Linwood, N. C.
Riegeldale Ben's Hulda Jr4 280 Sept 1053 55 11811 570
Terrace Farm's Hulda Jr2 183 Sept 823 43 6120 314

§Davis, Robert S., Idacrest Guernsey Farm, Kuna, Idaho. ARHT
*†Empress Pretty Face Sr3 129 Sept 1303 58 6279 273
S. Cowlitz Embassador D. Bonny Brook Ivan's Empress
†Goldendale Diamond 5 132 Sept 1097 52 5566 260
S. Goldendale Bonny Jim D. Babette's Ruby
†Theo-Vale Mattie Jr2 305 Aug 627 31 9918 460
S. Revilo Victory D. Theo-Vale Maxine

§Davis, Robert S. & Myrtle M., Idacrest Guernsey Farm, Kuna, Idaho. ARHT
†Maybelle's Julie 6 225 Sept 737 44 7247 378
†Theo-Vale Aloma Sr2 122 Sept 1095 42 4849 192
S. Revilo Victory D. Theo-Vale Evaline

§Davisson, B. M., Davisson Farms, Jane Lew, W. Va.
Davisson Farms Amy Sr4 341 Sept 613 35 12326 578
Davisson Farms Diana Sr3 197 Sept 1006 45 9145 402
Davisson Farms Elsie Sr4 253 Sept 615 34 9249 474
Davisson Farms Faith Jr3 365 Sept 35 2 11665 609
S. Wistar's May Royal D. Sequel's Dawn
Davisson Farms Fancy Sr3 365 Sept 87 4 15041 799
S. Wistar's May Royal D. Sequel's Betty Fern
Davisson Farms Wilda Sr4 330 Sept 807 44 13413 731
Sequel's Jessie Rose 6 365 Sept 495 27 12432 589
S. Gwynllan Sequel D. Fairfield Jessie

§Delmore, Nicholas, Delwake Farm, Freehold, N. J. ARHT
†Delwake Cherub's Butterfat Jr3 305 Sept 336 20 7268 383
S. Howella Cherub's Butterfat D. Howella's Effie
Delwake Cherub's Sarah Sr2 365 Sept 117 6 8973 465
S. Howella Cherub's Butterfat D. Howella's Sarah
†Delwake C.'s Sue's Doris Jr2 229 Sept 688 39 6294 334
†Delwake Fern Jr2 290 Sept 627 31 8400 371
†Delwake Gabriel's Martha Sr2 91 Sept 1222 52 3926 165
S. Fairlawn Maxim's Gabriel D. Howella's Martha
†Delwake Kaeda Jr2 295 Sept 608 34 7689 374
Delwake Petite Lady Jr2 365 Sept 156 8 8670 492
S. Howella Cherub's Butterfat D. Howella Petite Lady
Delwake Pol Jr2 217 Sept 709 32 6486 288
Delwake Rex's Nanie Sr2 365 Sept 626 29 11744 545
S. Howella Rex D. Howella's Nannie
*†Howella's Christie 6 302 Sept 1070 42 13497 562

Dickinson, John L., Charleston, W. Va.
¶Quincy Caroler Charity Jr3 305 Sept 527 29 9560 468
S. Langwater Caroler D. Quincy Ultra Lupin
¶Quincy Caroler Cissey Sr3 187 Sept 937 51 7031 347
Quincy Caroler Cornflower Jr3 264 Sept 892 47 9890 444
Quincy Governor's Vera Sr3 354 Sept 716 32 13230 611
Quincy M. Dimples 6 152 Sept 1239 58 7810 344
S. Quincy Mahomet D. Quincy May Vanity
Quincy Pilgrim Charm Jr3 251 Sept 707 35 8829 371
Quincy Pilgrim's Fancy Jr4 299 Sept 564 25 10615 469

¶Quincy Yeoman Jeanette Sr2 305 July 580 30 10662 515
S. Quincy Yeoman D. Quincy Governor's Jean

Dillard, D. H., Homewood Farms, Agricola, Va. ARHT
¶Nick's Dorothy May Jr3 111 July 1259 52 5005 231
S. Quail Roost Ideal Nick D. Alton's Fannie Bell
Sequel's Suedella of Myrtledale 13 103 July 1105 43 3640 153
S. Imp. Beda's Golden Sequel D. Myrtledale's Suedella

§Dilley, Joseph, Dilleydale, Parma, Idaho. ARHT
†Eva's Ruby of Kaley Farms 5 305 Aug 147 8 6069 320
S. Templar's Duke of Kaley Farms D. Eva of Notus View

Dodson, Otis R., Goose Valley Farms, Colonial Park, Pa. ARHT
Goose Valley Bella Donna Jr2 127 Sept 836 37 4187 183
S. Coronation Steadfast D. Byrnely Bella Donna
Goose Valley Betsy Sr2 319 Sept 634 30 12682 532
Goose Valley Dawn Jr2 255 Sept 607 32 6824 328
Goose Valley Fedora Jr2 263 Sept 689 33 8486 386
Goose Valley Lady Jr2 331 Sept 519 33 9609 513
Goose Valley Lass Jr2 317 Sept 506 22 9930 479
*Goose Valley Lavender Sr3 245 Sept 755 59 11036 541
Goose Valley Nanella Jr2 97 Sept 1159 43 3846 159
S. Coronation Steadfast D. Goose Valley Nancy
Goose Valley Queen Jr2 365 Sept 171 9 13492 533
S. Brian Boru King's Patriot D. Foxburg's Royal's Countess
Goose Valley Sweet Pea Jr2 118 Sept 849 34 3876 171
S. Spar Hill Hazel's King D. Spar Hill Sweet Pea 2d
*Goose Valley Twilight Sr3 199 Sept 754 39 7841 413

Dreibelbis, Harvey C., Pine Grove, Pa.
Clear View Farm Lulu Bell Jr2 358 Sept 687 38 10585 547

§Drovin, George A. & Mary T., Lower Round Top Farm, Chestertown, Md. ARHT
*†Readbourne's Babette 5 114 Aug 1145 47 4943 247
S. Blakeford Mikado D. Readbourne's Helen of Troy
†Readbourne's Queen Anne 6 305 Aug 462 19 10093 467
S. Blakeford Mikado D. Afri's Princess of P. P.

Dukes, R. F., Dukes Dale Farm, Orangeburg, S. C. ARHT
Dukes Dale Queen Jr2 244 Sept 833 41 8251 371
Edisto Farm's Madrey Jr2 327 Sept 577 35 8210 434
Rivelon Maxim Gloria Jr2 337 Sept 727 44 11440 582
*Rivelon Maxim Vanity 5 294 Sept 699 34 11290 495
¶Rivelon Royal Fitz Sr4 305 Aug 76 3 10712 527
S. Rivelon Royal Cyclop D. Lorena of Fair View
Rivelon Royal Mitty 9 365 Aug 828 36 12606 534
S. Rivelon Royal King D. May Royal's Queen Foremost
Rivelon Royal Temple Jr2 223 Sept 871 49 7891 381
S. Rivelon Royal Cyclop D. Hardwick's Master's Shirley

Dunwalke Farm, Incorporated, Far Hills, N. J. ARHT
*†Dunwalke Butterfat Melody Sr4 232 Sept 952 46 8333 404
†Dunwalke Glow Jr2 305 Sept 54 2 9204 449
S. Flying Horse King's Leader D. Dunwalke Glow's Promise
*Dunwalke Governess' Daughter 5 304 Sept 1487 60 17763 764
*†Dunwalke Grace's Maggie 5 232 Sept 921 46 8610 447
*†Dunwalke Marguerite's Flower 6 96 Sept 1475 61 4707 210
S. Lagrange Lynbrook Melody D. Dunwalke Lord's Marguerite
*†Dunwalke Sweet Maggie's Melody 7 95 Sept 1029 44 3389 159
S. Lagrange Lynbrook Melody D. Imp. Dunwalke Sweet Maggie
Flat Brook Playmate Sr2 91 Sept 1336 54 3915 166
S. Chinquapin Levity Prince D. Glenburnie Jessie
*†Lilac of Milestone Sr4 204 Sept 924 48 7175 378
†Shivers of Milestones Jr2 242 Sept 657 31 5429 277

du Pont, Pierre S., Longwood Farms, Kennett Square, Pa. ARHT
*Longwood Paramount 5 242 Sept 863 49 9025 459
*Longwood Quandry Sr4 253 Sept 786 46 9952 519
*Longwood Rainbow Sr3 295 Sept 755 42 10674 552
Longwood Ruth Sr2 334 Sept 794 43 10533 523
Longwood Satin Sr2 332 Sept 691 45 9613 541
Longwood Scarlet Sr2 304 Sept 625 35 8034 428
Longwood Seamstress Sr2 304 Sept 694 37 8864 458
Longwood Seminole Jr2 295 Sept 944 50 10654 534
Longwood Sensation Jr2 344 Sept 454 28 7168 398
Longwood Sensitive Jr2 344 Sept 595 36 9420 497
Longwood Serene Jr2 259 Sept 641 37 5617 295
Longwood Servant Jr2 304 Sept 706 45 7789 479
Longwood Shade Jr2 246 Sept 658 41 6326 361
Longwood Signal Jr2 246 Sept 927 50 8116 414
Longwood Spinster Jr2 237 Sept 617 36 5594 339

§Elliott, R. G., Elliott Stock Farm, Paw Paw, Mich. ARHT
*Elm Farm Julia 6 273 Sept 628 35 9371 462
Elm Farm June Jr4 183 Sept 742 41 6351 294
*†Elm Farm Pearl Jr4 209 Sept 834 56 8510 478
Elm Farm Theone Sr2 273 Sept 582 38 7629 440

Emde, George W., Happyholme Farms, Lodi, Calif.
¶Bondwick's Maud Sr3 305 Sept 585 26 11265 507
S. Bondwick D. Hardwick's Contentment
¶Chukluck Lady Luck Jr4 187 Sept 839 41 6837 281
*¶Dolly of Rockhaven 5 304 Sept 526 31 10879 517
*¶Fireside Gay Lassie Sr3 105 Sept 913 37 3459 145
S. Coronation King of Fireside D. Fireside Gay Levity
¶Flying Horse Master's Rosalie Sr3 305 Sept 260 13 10891 584
S. Flying Horse Bandmaster D. Flying Horse Rose
†Happyholme L. R. Zoe Sr2 115 Sept 692 36 3124 136
S. Escalon Lillie's Royal D. Happyholme Lord's Zoe
¶Happyholme N. D. Happier Jr3 92 Sept 1250 57 4366 197
S. Happyholme Nan's Defender D. Happyholme D. R. Happy
†Happyholme N. D. Lavine Sr3 91 Sept 830 51 2667 137
S. Happyholme Nan's Defender D. Happyholme Lavine
¶Happyholme Pharaoh's Roylene Jr3 284 Sept 740 44 10041 520
¶Langwater Millicent Jr2 305 Sept 216 11 7448 367
S. Langwater Patrician D. Langwater Midnight's Opal
¶McDonald Farms Jenny Lynn Sr2 228 Sept 590 30 7487 332
†Santa Ynez Janus' Angela Sr3 94 Sept 1083 44 3665 150
S. Rancho Nicasio Commend Janus D. Rancho Nicasio Commend Gretta
¶Santa Ynez Valor's Ardys Sr3 215 Sept 945 46 8527 385
†Sonoma Lalatona Sr4 118 Sept 1264 52 5291 231
S. Chicona Sonoma D. Sonoma Lalation

Emerson, William M. & Lillian V., Lerson Lawn Farms, Auburn, N. Y. ARHT
†Mulhocaway Bella Sr2 120 Sept 860 37 3930 155
S. Hilltop Butterfat Viking D. Hilltop Heartease Belle
*†Mulhocaway Fay Butterfat Jr3 231 Sept 922 49 9269 436

Englert, Anna, Crockery Vale Farms, Nunica, Mich.
Crockery Vale Pansy Jr4 273 Sept 930 44 9992 462
Crockery Vale Rosalie Jr3 228 Sept 1105 59 9196 447
Maple Lawn Lala's Pansy 7 273 Sept 1211 50 13343 537

§Escott, Ernest, Ernola Guernsey Farm, Shelley, Idaho. ARHT
†Rival's Rose Jr3 299 Sept 881 42 10565 506
Royal's Jewel of Jusamite Jr4 365 Sept 19 1 9442 482
S. Forges Royal Leader D. Betty Jewel of Jusamite

§Fales, W. D., Riverside Ranch, Gooding, Idaho. ARHT
Freer Acres Ina Jr2 365 Sept 79 6 6260 325
S. Western Glow Prince Butterfat D. Ioka of Hagerman
†Toponis Edward's Portia Jr2 305 Sept 233 14 6213 323
S. Toponis Reuben's Edward D. Toponis Marvel's Poppie
†Toponis Edward's Rhea Jr2 212 Sept 831 31 6716 246
†Toponis Edward's Sue Jr2 305 Sept 136 6 8936 395
S. Toponis Reuben's Edward D. Toponis Galore's Sunbeam
†Toponis Marvel's Donna Jr2 119 Sept 553 32 2564 130
S. Fir Ridge Ultra Marvel D. Rozelyn Diana
†Toponis Marvel's Quality Jr2 112 Sept 878 45 3694 180
S. Fir Ridge Ultra Marvel D. Quality of Mt. View
*†Toponis Marvel's Rachel 5 94 Aug 1071 43 3585 141
S. Fir Ridge Ultra Marvel D. Toponis Slogan's Ruby
†Toponis Marvel's Tessie Jr2 188 Sept 727 37 5700 253
S. Fir Ridge Ultra Marvel D. Shadeland Tiny

Faust, M. C., Vir-Mar Farm, Covington, Ind. ARHT
†Kenfleur's Princess Coronet Jr2 259 Sept 723 34 7301 319
*†Virmar's Dicta Bonnie Sr4 130 Sept 1193 55 5809 263
S. Kenfleur's Dicta Governor D. Virmar's Shirley
*†Virmar's Dicta Gracie Jr3 249 Sept 923 45 9683 420
†Virmar's Kay Caroline Jr2 305 Sept 439 23 8319 453
S. Normandy Harvester King D. Virmar's Rose Marie

§Fircrest Farms, Incorporated, Lynden, Wash.
†Fircrest Beatrice 6 217 Sept 648 33 6427 302
†Fircrest Cam Con Sr3 190 Sept 874 44 6920 331
†Fircrest La France Susie 5 268 Sept 561 31 8203 393

§Fisher, E. F., Hi-Point Farms, Romeo, Mich. ARHT
*Dimple of Hi-Point Farms 5 365 Sept 69 3 8475 404
S. Blakeford Hornet D. Dixie of Fisher Farms 2d
*Hi-Point Dixie Maid Jr4 293 Sept 241 13 6779 310
*Hi-Point Doris Jr3 248 Sept 483 27 6507 327
*Hi-Point Hornet's Doloris Sr4 97 Sept 785 35 3228 137
S. Blakeford Hornet D. Cyclone's Doloris
Hi-Point Hornet's Duchess Jr2 326 Sept 433 22 7543 374
Hi-Point Mary Queen Sr2 365 Sept 331 19 8494 381
S. Blakeford Hornet D. Hi-Point Mary
*Hi-Point Rose Arvilla Sr3 365 Sept 292 14 11026 517
S. Blakeford Hornet D. Arvilla K. of Turtle Lake

Fleming, M. C., Wandamere Farms, Troutdale, Oregon.
†Amity of Deer Island 5 305 Sept 657 28 10772 432
S. Valor's Excellence of Oak Park D. Fawn of Deer Island
Ivy Oak Rose Mary's Tulip 7 157 June 1641 69 9640 296
S. Wandamere Auburn's Douglas D. Rogueland's Rose Mary
*Peerless Pest of Yankton Sr4 180 Sept 830 54 7632 421
S. Dolly May's Peerless D. Polly No Star of Yankton
*Wandamere Beulah's Bell Sr4 242 Sept 855 40 8986 459
S. Wandamere Anson D. Beulah's Highland of Lenor
*Wandamere Beulah's Bluebell 5 98 Sept 1455 65 5187 231
S. Wandamere Anson D. Beulah's Highland of Lenor
†Wandamere C. Rosebud Jr2 345 Sept 517 33 8237 485
*Wandamere Darlene 6 222 Sept 909 50 10066 536
Wandamere Delores C. Sr2 365 June 412 27 8202 455
S. Wandamere Correction D. Wandamere Delores
Wandamere Fern C. Sr2 208 Sept 846 43 7861 366
*¶Wandamere Freda Sr3 269 Sept 624 41 8979 488
*¶Wandamere Peggy's May 5 240 Sept 1333 64 12719 609
*Wandamere Poppy 6 105 Sept 1307 54 5030 218
S. Chicona Borkman D. Wandamere Pearl
*†Wandamere Pride 5 305 Sept 281 14 12381 536
S. Wandamere Anson D. Marsland's Pride
Wandamere Princess Ann Sr3 365 July 413 20 12282 534
S. Wandamere Anson D. Princess Ann of Lenor Place
*¶Wandamere Queen Phyllis C. Jr4 215 Sept 561 29 8661 404

§Ford, Arthur S., Russellhurst Dairy, Zillah, Wash. ARHT
Coeur D'Alene Beryl's Star Jr2 242 Sept 466 23 5856 287
Coeur D'Alene Choice Star Jr2 128 Sept 706 44 3689 190
S. Giant Cedar Star Comet D. Giant Cedar Star Choice
Duke's Ultra Lassie 7 301 Sept 541 31 8635 440
Giant Cedar Star Choice Jr4 122 Aug 1096 66 5174 304
S. McDonald Farms Western Star D. Walen's Banker Cordella
Giant Cedar Star Noreen Sr4 336 Sept 448 29 8017 500
Rozelyn Lee Delight Jr2 214 Sept 587 33 5901 274
Rozelyn Lee Tena Jr2 104 Sept 646 29 2560 110
S. Western Glow Leader D. Rozelyn Tena
Steadfast Canadian's Charity Jr2 339 Sept 414 28 7145 405
Ultra Duke's Anne 5 210 Sept 798 43 8195 403
Varner's Lassie Jr4 365 Sept 99 6 8517 436
S. Bonneville Varner D. Molton's Lessie of Westlawn

§Fosnot, H. L., Caldwell, Idaho. ARHT
Ashmere's Tom's Dixie 5 266 Sept 757 44 8595 434
†Hi-Lawn Gloria 5 192 Sept 875 43 7339 345
†Ivan's Pricilla Jr2 198 Sept 638 33 5707 243
†Portia of Alda Sr4 204 Sept 849 40 7360 337
Sparkles Choice of Noble Land 6 273 Sept 749 35 8835 390

§Fosnot, John W., Wesslawn, Caldwell, Idaho. ARHT
Admiral's Mazie Ann 5 355 Sept 433 20 10947 441
†Idetta D. of Prestdale Jr2 305 Aug 238 11 7080 324
S. Templar's Dandy D. Rex's Idalia of Prestdale
†Mirt of Golden Lawn 6 147 Sept 1049 56 6204 311
S. Romeo's Lancaster of Prestdale D. Lucky Lady of Ponds View

§Foster, Ralph L., Foster Guernsey Farm, Reedsport, Oregon. ARHT

†Alert's Vera's Fern	Jr2	263	Sept	642	35	8073	372
†Foster Farm Doreen	Jr2	139	Sept	693	37	4430	214
s. Fairlawn H. Hercules	D. Umpaqua Pansy						
†Kathryn's Beauty	Jr4	284	Sept	783	37	9176	437
*†Kenfleur's Princess Quadrine	Jr3	98	Sept	770	34	3876	167
s. Pine Manor Coronation Kenfleur	D. Kenfleur's Lustrous Quadrine						
†Maple Brook's Lois	6	305	Sept	549	27	9163	392
s. Pride's Wager of Middale	D. Maple Brook's Linda						
*†Twin Springs Elaine	9	203	Sept	717	35	6977	310
†Umpqua Alert's Cherry	Sr2	188	Sept	973	45	7222	320
†Umpqua Polly Ann	Jr2	237	Sept	581	40	5922	335

§Fouche, William A., Rich Acres Farm, Adamstown, Md.

*†Geneva's Honeysuckle	5	122	Aug	1162	56	5520	260
s. Lawson King	D. Geneva's Beth						
*†Geneva's King's Frances	5	119	Aug	903	33	4075	161
s. Lawson King	D. Geneva's Ideal Frances						
†Ruben's Blossom's Rose	Sr2	305	Aug	343	18	6272	289
s. Blakeford Ruben	D. Geneva's King's Blossom						
†Ruben's Rhoda	Sr2	255	Aug	543	25	6612	324
†Ruben's Roberta	Jr2	305	Aug	421	18	6778	288
s. Blakeford Ruben	D. Geneva's King's Frances						
†Ruben's Ruthie	Sr2	278	Aug	689	30	7361	320
*†Silver Barn Lois	Sr3	197	Aug	716	31	5814	251
†Willora Ambler's Bess	5	148	Aug	1134	56	6196	277
s. Blakeford Ambler	D. Willora Anne						

Fowler, O. T. & Gambill, Zeb V., Grand View Guernsey Farm, Pfafftown, N. C. ARHT

*Bettie McKnight	15	365	Sept	529	20	10973	456
s. Pride of Santuc	D. Jeanette's Marie						
Grand View Rose's Princess	Jr2	353	Sept	457	29	8141	426
Sedgley Noble's Pearl	Sr3	365	Sept	117	6	7973	425
s. Alberta's Noble of Thorn Hill	D. Sedgley A. Pearl						

Fox, William R., Glad Run Farm, Enon Valley, Pa.

Glad Run Lucky Lass	Jr4	226	Sept	677	35	7038	323
Glad Run Madge	Sr2	268	Sept	370	21	6141	308

§Franks, Frank W., Franks Home Guernsey Farm, Wawaka, Ind. ARHT

†Fay of Franks Home	5	209	Sept	949	50	8531	391
†Fern of Franks Home	8	268	Sept	836	42	10428	511
†Goldie of Franks Home	Jr4	98	Sept	1141	53	4120	183
s. Frankholm Corporal	D. Rose of Franks Home						

§Franks, Frank W. & William Thomas, Franks Home Guernsey Farm, Wawaka, Ind. ARHT

†King's Lady of D. C. Manor	Jr4	230	Sept	927	48	9357	434

§Franks, William Thomas, Franks Home Guernsey Farm, Wawaka, Ind. ARHT

†Franks Home Martha	Jr2	239	Sept	721	33	7042	302
†Franks Home Wondergirl	7	103	Sept	932	41	3580	158
s. Rose King of Spring Ridge	D. Sally's Hope of Franks Home						

§Freshwater, James K., Lee-Mar Farm, Johnstown, Ohio. ARHT

†Lee-Mar's Dutchess	Jr2	281	Sept	98	5	4802	242
s. King le Rose	D. Lee-Mar's Rose Mary						

§Funk, J. E. & L. E., Prairiemede Farms, Windsor, Mo. ARHT

*†Lake Ozark Maid	Sr4	100	Sept	1148	57	4715	193
s. Sunnymede Raider Goldnugget	D. Wallis's Fairy Maid						
†Prairiemede Gold Rose	Sr2	290	Sept	310	23	4235	261
*†Prairiemede's Beauty Ann	5	200	Sept	1046	54	8903	411
†Prairiemede's Cleanna	Jr3	200	Sept	648	38	4949	260
†Prairiemede's Dena Dee	Sr2	300	Sept	367	23	4863	256
*†Prairiemede's Estor Rapture	Jr3	197	Sept	537	28	5070	248
†Prairiemede's King's Gracie	Sr2	278	Sept	590	34	7385	372
†Prairiemede's Lady Estor	8	244	Sept	325	19	4561	228
*†Prairiemede's Lila	Jr4	105	Sept	962	55	3699	174
s. Sunnymede Knight Errant	D. Sunnymede Chancellor's Lila						
Prairiemede's Lola May	8	275	Sept	203	8	3828	167
†Prairiemede's Lucky Spot	Sr2	189	Sept	852	43	6152	278
*†Prairiemede's Madam Jinnie	Jr4	97	Sept	709	28	2800	110
s. Sunnymede Knight Errant	D. Prairiemede's Madam Queen						
†Prairiemede's Silver Gem	Jr2	101	Sept	672	34	2547	106
s. Meadow Lodge King's Horatio	D. Silver Belle of Prairiemede						

§Gaggs, H. U., Skyloft Ranch, Deer Harbor, Wash. ARHT

†Lupe of Rainier View	5	305	Sept	340	19	9279	414
s. William of Rainier View	D. Letty of Rainier View						
Skyloft Hope	Sr3	277	Sept	568	32	8273	390
†Skyloft Victory Belle	Jr2	305	Aug	418	20	6279	309
s. Western Glow Governor	D. Lupe of Rainier View						
†Western Glow Royal Honesty	Sr2	126	Sept	670	34	3902	183
s. Silver Forest May Royal	D. Western Glow Highlight						

Gallimore, L. B., Arlo Farm, Guilford College, N. C. ARHT

¶Croasdaile's Princess Ellen	Jr2	257	Sept	723	46	8163	437
¶Croasdaile's Princess Sunshine	Sr2	273	Sept	546	36	6907	376
¶Fairlawn Maxim's Favor	5	303	Sept	813	51	9816	509
¶Fairlawn Maxim's Herma	Sr3	259	Sept	901	50	9414	456
¶Fairlawn Maxim's Imprudence	Jr2	298	Sept	713	41	8574	440
¶Grassy Meadow's Daisy Crest	Jr3	304	Sept	705	37	9448	426
¶Mapleton Maxim's Donna	Jr2	242	Sept	729	37	7350	347
¶Quinton Stock Farm Betsy	Jr2	266	Sept	910	44	9697	428
*Riegeldale Mck. King's Dottie	5	242	Sept	1023	51	10407	447
Sikco King's Louise	Jr2	203	Sept	774	43	7094	329
¶Skuggek's Comet's Daisy	Jr2	112	Sept	742	31	3217	128
s. Riegeldale Emory's Comet	D. Betty Ann's Daisy						

Galusha, Arthur G. & Son, Coronation Farm, Williamstown, Mass. ARHT

*Coronation Amelia	5	116	Sept	1297	59	5302	234
s. Coronation Levity Prince	D. Green Meadow Amelia						
Coronation Camelia	Sr2	365	Sept	290	17	11953	639
s. Coronation Levity Prince	D. Carnation of Black River						
Coronation Lady Mary	Sr2	352	Sept	61	3	6960	358
s. Coronation Fame	D. Coronation Lovely Lady						
Phillips F. Ad	Jr4	300	Sept	866	54	12445	642

Gardner, Willis & Josephine, Covington Hills Farm, Fort Wayne, Ind. ARHT

*¶Beta of Prairiedale	Jr4	94	Sept	1324	48	4745	173
s. Raemelton Triumph Bruin	D. Bonnie's Betsy of Prairiedale						
*¶Ceres of Prairiedale	Jr4	205	Sept	900	44	8112	391
¶Cornelia of Clearview	5	271	Sept	1039	44	11790	483
Crown Supreme's Dimple	5	204	Sept	1178	57	10328	463
*¶Dell of Prairiedale	5	96	Sept	1699	52	5754	180
s. Raemelton Triumph Bruin	D. Dess of Prairiedale						
*¶Josephine of R. H. Duff Farm	5	197	Sept	1045	41	9283	351
Pine Manor King's Golden	Jr2	210	Sept	946	48	7782	358
Polly Ann of Prairiedale	Jr3	242	Sept	1236	54	12590	525
*¶St. Albans Blend A. Beaut	Sr3	185	Sept	1081	48	8820	383
South Wind Maud's Martha	Jr2	313	Sept	764	44	10968	550

§Garst, W. M., Hemlock Farm, Roanoke, Va. ARHT

†Hemlock Heroine	Sr3	203	Sept	718	35	6580	285
†Hemlock K. Katie	Jr2	283	Sept	484	29	6209	314
†Hemlock Lena	Sr2	288	Sept	373	19	6495	281
†Hemlock Queen	Jr2	236	Sept	735	36	7200	329

§Gasper, Leo J., Tomah Guernsey Farm, Tomah, Wis. ARHT

†Tomah Half Pint	Jr2	113	Sept	769	31	3343	127
s. Tomah Farm's Matcher	D. Tomah Farm's Lanier's Dolly						

§Geddes, F. Bramwell, Manor Shores Farm, Chestertown, Md. ARHT

†Driftwood's Lively Lady	Jr3	267	Aug	232	14	6766	297
*Driftwood's Lucille	9	92	Aug	1086	41	3521	139
s. Knight's Golden Searchlight	D. Alice Grey of Driftwood						

Geer, Walter, Sunny Lea Farm, Washington, Conn. ARHT

*¶Judy's May of Sunny Lea	5	201	Sept	774	39	7953	366
*¶Ladderlook Honoria 2d	7	284	Sept	762	32	11645	456
*¶Sabbaday Doralla	Sr3	138	Sept	869	49	5226	249
s. Gayhead's In-culcate	D. Rex's Dora of Meadow Brook						

Georgia, University of, The, Athens, Ga. ARHT

Abournedale Bonnie	Sr3	329	Sept	211	11	9952	558
s. Riegeldale Ann's Majesty	D. Champion's Bouquet						
*Abournedale Floss	6	110	Sept	712	30	3144	148
s. Riegeldale Ann's Majesty	D. Champion's Forget-Me-Not						
*Abournedale Idadel	5	268	Sept	424	22	8209	388
Abournedale Wave	Sr2	250	Sept	719	34	6697	320
*Champion's Bouquet	9	107	Sept	945	32	3957	165
s. Oak Terrace Champion	D. Quail Roost Valor's Bluebell						
*Emelba Elaine	Jr2	183	Sept	283	16	1970	105
*Emelba Iota	Jr2	179	Sept	63	3	1367	71
*Ingot Iona	7	192	Sept	305	13	4348	189
Riegeldale Conqueror Iris	Sr2	92	Sept	475	27	1795	92
s. Riegeldale Conqueror's Lad	D. Abournedale Idadel						

German, William R., Namreg Manor Farm, Monkton, Md. ARHT

*¶Aldrich Farm Aurora Maid	5	282	Sept	1579	78	16816	786
Bethany Wistar's Nora	Sr3	319	Sept	753	41	10603	494
Channel Point Freida	Jr2	183	Sept	909	44	7266	332
Clare of Namreg	Jr2	341	Sept	906	42	11959	506
Clora's Point Potentate Azalea	Sr2	340	Sept	717	44	12648	655
Gardenville King's Ellen	Sr2	103	Sept	1234	69	4505	232
s. Gardenville Coronation King	D. Gardenville Rose Ellen						
*¶Goodleigh Consort Grensta	Jr4	278	Sept	1573	66	14039	585
¶Goodleigh Consort Sunola	Jr3	283	Sept	1244	55	13919	620
¶Hominy Hill Princess Rose	Sr2	260	Sept	1532	65	14375	630
Jumbo's Martha	6	252	Sept	1008	44	11223	529
Langvalley Prince's Wee Toe	7	264	Sept	788	42	10585	535
Lily's Rose of Hop Yard	6	272	Sept	1698	83	16325	799
Marmion's Dora of Namreg	Jr2	348	Sept	787	45	11231	497
Maywood C. Rose Marie	Jr2	346	Sept	814	40	12479	569
Quincy Caroler's Darling	Jr4	341	Sept	601	34	11742	527
Rosebud's Lady of Hop Yard 3d	6	338	Sept	1128	57	16010	769
Star's Queen of Namreg	Sr2	361	Sept	820	37	12156	514
Sterling Ruth	Jr3	253	Sept	958	41	10807	425
¶Stonybrook Hollistar's Janet	Sr2	133	Sept	1008	52	5313	256
s. Woodacres Count Hollistar	D. Janet's Hardwick's Marline						
¶Sunbeam's Lydia of Namreg	Sr2	305	Aug	187	9	8502	392
s. Brooklandwood Chance	D. Lydia F. J. of Hop Yard						
*Supreme's Lady of L. G.	11	346	Sept	862	45	12142	615

Gerry, Peter G., Lake Delaware Farms, Delhi, N. Y.

Lake Delaware Plato's Mab	Jr2	110	Sept	920	39	3506	147
s. Argilla Plato	D. Levity Valor's Mab of Oldacres						
L. D. Defender's Benefit	Jr2	149	Sept	950	45	5158	282
s. McDonald Farms Defender	D. Heartsease Butterfat Favorite						
L. D. Defender's Princess	Sr2	309	Sept	677	33	10469	489
L. D. Jewell	Sr2	365	Sept	92	4	14159	675
s. Lake Delaware Adventurer	D. L. D. Defender's Morwenna						
L. D. Palladin's Betty	Jr3	249	Sept	1213	62	11479	585
L. D. Plato's Coquette	Sr2	345	Sept	828	43	12634	572
L. D. Venus	Sr2	273	Sept	784	37	8429	383

§Gibboney, Bruce L., Brae Bonnie Guernsey Farm, Bradford, Ohio. ARHT

*†Calla of Brae Bonnie	5	305	Sept	68	4	5032	278
s. Grace's Pride Foremost	D. Lilly of Brae Bonnie						

§Gibboney, Mary Joy, Brae Bonnie Guernsey Farm, Bradford, Ohio. ARHT

†Daisy May of Brae Bonnie	5	236	Sept	525	33	6701	322

§Gibboney, Allen L., Brae Bonnie Guernsey Farm, Bradford, Ohio. ARHT

*†Alouette of Brae Bonnie	Sr4	246	Sept	697	41	8293	418
*†Lois of Brae Bonnie	5	189	Sept	627	35	5531	253
*†Lucky Lou of Brae Bonnie	Sr2	305	Aug	309	17	6362	359
s. Brae Bonnie Foremost Lucky	D. Louella of Brae Bonnie						
*†Vagabond's Lass of Brae Bonnie	Sr4	199	Sept	734	35	7303	315

§Gibbs, Ronald E., Gibbs Acres Guernsey Farm, Mount Union, Iowa. ARHT

†Gibbs Acres Amber	Jr2	305	Aug	19		8646	396
s. Kenfleur's Aron Alert	D. Whit-Meads May Pride						
*†Grace's Valor's Peggy	5	118	Sept	933	31	4335	156
s. Grace's Valor	D. Mahout's Portia						
†King Hill King's Faithful	Jr2	193	Sept	703	40	5392	279
†Skyline Challenger's Harmony	Jr2	305	Sept	252	13	9512	487
s. Pine Manor King's Challenger	D. Skyline Honesty						

Gilmore, William Y., Jr., Lookout Valley Farm, Lake Geneva, Wis. ARHT

Curtiss Candy Levity Paulette Jr2 105 Sept 774 39 2995 132
S. Green Meads Levity King D. Boulder Bridge Paulette
*†Joy's Jewel of Smithdale Sr3 120 Sept 929 52 4270 204
S. Wonder's Premier of Smithdale D. Pollyanna's Joy of Smithdale
*Leahaven Daisy June Sr4 365 Sept 73 4 10292 556
S. Tianna's Felix D. Daisy Moon of Meyer Farm
*Wrendale Romona Sr3 183 Sept 816 42 6499 326

§Goebel, Harry & Son, Whispering Cedar Farm, Andrews, Ind. ARHT

*Gay Boy's Betty Lou 7 117 Sept 1061 48 4778 208
S. Chimes' Gay Boy D. Lizzie Ray of Union

§Goodrich, John B., Goodrich Farms, Winchester, Ind. ARHT

Goodrich Farm's Abbie Jr2 365 Aug 664 31 8614 370
S. Goodrich Farms Argyll D. Shierwood Rachel
Goodrich Farm's Golden Jem Jr2 365 Aug 520 26 8660 440
S. Golden Grange King B. D. Orchard Lawn's Lucky Gem
*†Goodrich Farm's Hestor Jr4 305 Aug 301 16 9699 504
S. Franchester Radium D. Shierwood Daffodil
Goodrich Farm's Jean Sr2 365 Aug 454 19 9085 379
S. Browns Golden Aristocrat D. Shierwood Hallie
†Goodrich Farm's La Elsie Jr2 137 Sept 887 47 4550 213
S. Langwater Eclipse D. Linwood's Golden Rhoda
†Goodrich Farm's Susie Jr2 305 Aug 156 7 9033 426
S. Sunnydale's Saviour D. Ruthie of Brown Farm
†Goodrich Farm's Tillie Jr2 104 Sept 970 44 3462 157
S. Pine Manor Thor D. Linwood's Golden Rena
†Goodrich Farm's Tinkle Jr2 123 Sept 744 27 3205 121
S. Pine Manor Thor D. Nodrog Merry Larkspur
*†Hickory Grove's Lena 6 194 Sept 1137 51 8602 380
Linwood's Angie Jr2 356 Sept 919 38 12746 498
*Linwood's Golden Rhoda Jr3 357 Sept 766 45 11741 581

§Goshorn, Gertrude & Von B., Ger Von Farm, Sapulpa, Ohla. ARHT

†Gaylord's Dorine Jr3 260 Sept 699 37 6514 295
†June O'Day's Blondie 5 228 Sept 798 31 7126 322
†Nixon's Christine Jr2 305 Sept 262 10 6972 285
S. Florham Surprise D. Nixon's Toots
†Royal Bonnie's Bonnet Sr2 126 Sept 987 44 4491 206
S. Meadow Lodge Climax's Royal D. Chevalier Belle's Bonnie
†Royal Goldie's Goldena Jr2 251 Sept 686 34 6048 274
†Velma's May Rose Sr3 179 Sept 760 38 5353 251
S. Meadow Lodge Comet D. Velma of Pecan Park Farm

§Gottfried, Leonard A., Tagalong Farm, Upper Sandusky, Ohio. ARHT

†Gold Hero's Holly Sr2 305 Sept 65 3 9118 433
S. Linwood's Gold Hero D. Torador Mary Lou
†Gold Hero's Millie Sr2 305 Sept 98 5 7841 389
S. Linwood's Gold Hero D. Valant Janat
*†High Prince's Vida Mary Sr4 305 Sept 194 10 9690 506
S. Ritchie's High Prince D. Vida of Cedarcrest

§Graf, V. L., Grafco Farms, Richmond, Mich. ARHT

†Fair Field Sarah B. Sr2 111 Aug 678 31 2638 125
S. Riegeldale Emory's Brilliant D. Fair Field Sarah S.

§Green, W. Howard, Greenwyck Farms, Kennett Square, Pa. ARHT

†Airy Acres Marian 6 118 Sept 1035 46 4837 204
S. Augusta's King of Spar Hill D. Count's Marie of Blue Spruce
†Clara of Little Baltimore Sr4 215 Sept 204 9 5417 262
S. Wilma's Terry D. Little Baltimore Queen
†Count's Becky of Blue Spruce 9 106 Sept 938 49 3743 179
S. Broadland Count D. Betsey Ann of Blue Spruce
†Greenwyck's Prima Sr2 238 Sept 698 37 6307 303
†Janet's Kathi 6 305 Sept 276 13 9162 426
S. Janet's Leader D. Successor's Kathi
†Joyce of Pickering Valley Farm 5 116 Sept 554 28 3434 178
S. Beechwood's Sonny Joyce D. Beechwood's Fashion
†Lakewood Fashion Jr2 290 Sept 657 36 8077 396
†Queen of Tapsie Jewels 7 254 Sept 587 31 7279 363
Spar Hill Coralbell Sr4 259 Sept 532 29 6663 308
†Spar Hill Holly 2d Jr4 101 Sept 905 40 3497 156
S. Spar Hill Hazel's King D. Spar Hill Holly

§Grinnell, Lawrence, Birchfield Farm, South Dartmouth, Mass.

Birchfield Levity Anna Jr2 252 Sept 459 25 5171 269
†Birchfield Melody Jr4 282 Sept 458 24 7798 388
†Birchfield Monosequel Sr4 305 Sept 486 23 11202 501
S. Imp. Bickleigh Sequel D. Birchfield Monoply
†Birchfield Rosekin 7 231 Sept 782 31 8433 369

§Grotenhuis, W. J., Suburban Dairy Farm, Jefferson, Iowa. ARHT

†Johnson's Arlene's Angle Jr3 183 Sept 569 25 4097 199
†Suburban Butterfat Minerva Sr2 183 Sept 922 34 5966 225

Guess, J. B., Jr., Edisto Farms, Denmark, S. C.

¶Coker Linda Lou Jr2 301 Sept 614 35 9159 403
Edisto Farm's Kate Jr2 190 Sept 1067 46 7687 314
¶Edisto Farm's Millie Jr2 183 Sept 968 43 6601 280
Edisto Farm's Rita 5 313 Sept 800 41 10287 497
¶Golden Glow Prince's Dorothy Jr4 186 Aug 1055 51 8035 387
*¶Milton Farms Karina 6 209 Sept 1069 55 10705 457
Sunshine's Lucky Lola Sr2 341 Aug 752 41 9273 485

§Gugdahl, Herman, Marshallane Guernsey Farm, New Lisbon, Wis.

†Anna Lou of Marshallane Sr4 305 Aug 152 8 8801 459
S. Lone Rock's Fortune D. Wanda Lou of Marshallane
†Dairymaid's Pet of Marshallane 6 305 Aug 360 20 7999 429
S. Kenmoor La Noce Maxim D. Dixie's Dairymaid of Marshallane
†Elegant Lassie of Marshallane 10 305 Sept 153 9 8662 440
S. Captain of Eagle Point D. Rhoda's Elegant Girl
†Luster's Lida of Marshallane Jr2 305 Sept 427 23 7643 389
S. Glenwater Gallant D. Lassie's Luster of Marshallane
†Marshallane's Radiant Rita Jr3 305 July 374 20 9239 493
S. Glenwater Radiant D. Lula of Marshallane

§Haaf, Edward C., Conora Farm, Pataskala, Ohio. ARHT

†Conora C. Jane Sr2 92 Sept 590 28 1968 93
S. Raemelton Levity Coronal D. Conora King's Jane
†Conora Janice Sr2 98 Sept 564 28 2008 101
S. McDonald Farms Guiding Star D. Maylee Janice of Walnut Ridge
†Conora Lovely Sunny Jr2 305 Sept 374 17 6599 301
S. Raemelton Captivator D. Edinham's Sunny Tranquil
†Conora Lovely Tranquil Jr2 305 Sept 159 11 5113 256
S. Raemelton Captivator D. Edinham's Tranquil
†Jaebardale's Rubylou Bond Jr2 305 Sept 212 11 5542 261
S. Franchester Vagabond D. Cadet's Pollyann Ruby
†Navigator's Maudine Jr2 305 Sept 7 4508 210
S. Warel Noble Navigator D. Pilgrim's Maud of Shady Lawn
†Navigator's Tessie Sr2 239 Sept 597 30 5581 294

§Haase, George J., Haaseland Farm, Archbold, Ohio. ARHT

*†Fairlawn Aster 11 144 Sept 916 41 5300 231
S. Knollwood Herald D. Knollwood Myrrh
*†Haaseland King's Claudette Jr3 187 Sept 624 33 5504 274
S. Kenfleur's Bright King D. Avalon Queen Mary
†Haaseland Vagabond's Carolette Jr2 273 July 500 20 4881 227
S. Sun-Blest Farms Vagabond D. Symmes Carol Joan
*†Marmion and Fancy's Dew Drop 12 140 Sept 785 38 4815 222
S. Aiyukpa Coronet's Marmion D. Green Vale Fancy
*†Symmes Carol Joan 6 296 Sept 273 12 7271 341
S. John of Glen View D. Caroline of Bair's Den

§Hach, Walter F., Mr. & Mrs., Waltona Farm, Medina, Ohio. ARHT

†Chrysanthemum of Waltona 5 106 Sept 963 46 3733 193
S. Challenger of Waltona D. Gallardia of Waltona
†Holly of Waltona 6 109 Sept 1161 56 4535 219
S. Richard Coeur de Lion of Waltona D. Wisteria of Waltona
†Templar's Aurea of Waltona Jr4 254 Sept 570 34 5822 327

Hahn, E. V., Eagle Crest Farm, Clermont, Ind. ARHT

†Burton Lane Supreme Josephine Sr2 138 Sept 738 36 3982 174
S. Valor's Faithful Supreme D. Burton Lane's Sargon Freckles
†Cottage Farm Wistaria 5 305 Aug 94 5 10214 495
S. Coronation Watchful D. Cottage Farm Dewdrop
†Eagle Crest Marigold Sr2 305 Aug 156 8 4746 229
S. Eagle Crest Prince Hotspur D. Eagle Crest Martha's Mystery
*†Eagle Crest Martha's Mystery 5 230 Sept 343 22 5520 297
*†Eagle Crest Theda's Thelma Sr4 305 Sept 159 7 9465 427
S. Franchester Star Gazer D. Franchester Theda
Eagle Crest Therapy Sr2 326 Sept 298 18 6768 343
*†Eagle Crest Vanity Jr3 299 Sept 532 25 7657 331
*†Franchester Theda 8 289 Sept 539 23 8905 382
*¶Upland Farm Norma Sr3 248 Sept 649 31 7849 343
†Welcome In Forward's Noreen Jr2 133 Sept 764 30 4012 160
S. Langwater Forward D. Welcome In Chum's Norma

Haney, E. B., Ivadale Farms, Lancaster, S. C. ARHT

†Foremost Pet Lady 9 92 Sept 709 33 2396 127
S. McIntyre's Foremost Boy D. Primrose's Beauty Raider
†Ideal Lucky Girl Jr4 111 Sept 785 38 3228 156
S. Quail Roost Ideal Lucky D. Sunny Hill Valor's Ruby
†Ivadale's Lucky's Christine Sr2 305 Sept 165 10 8526 432
S. Sunshine's Lucky Ensign D. Mills Golden Bertha
†Ivadale's Lucky's Hazel Sr2 240 Sept 734 37 7602 372
†Mills Golden Bertha 13 186 Sept 829 35 5729 249
Napoleon's Foremost Ann 6 100 Sept 1015 50 3499 171
S. Napoleon's Red Boy D. Vista's Red Girl
†Vista's Red Girl 11 305 Sept 442 17 9061 394
S. Vista's Foremost Boy D. Rollings' Red Girl

§Hardman, W. C., Lone Star Guernsey Farm, Grand Prairie, Texas. ARHT

†Nona of Scheid Farm Sr3 121 Sept 691 34 3397 136
S. Ichabod of Grayson D. Jingo's Norma

§Harris, W. T., Verne Dale Farms, Charlotte, N. C.

†Butterfat Maud's Charm Sr4 236 Sept 702 34 8171 408
*†Fairlee Acres Maxim Judy 5 229 Sept 722 38 8201 414
*†High View Ada 5 263 Sept 648 30 8276 366
*†Kerr's Foremost Franes Sr4 277 Sept 784 43 10228 529
†L. B. E. Class C. Sr3 305 Sept 60 3 7577 349
S. Klondike Liberator D. Glow's K. A. Bright Eyes
†Riegeldale Consummate's Alice Sr3 119 Sept 1179 55 4961 229
S. Riegeldale Emory's Consummate D. Riegeldale Major's Clara

Hart, C. H., Hart Ridge Farms, Bridgeport, W. Va.

*Damian Country Flower Sr4 221 Oct 733 35 8512 368
S. Patrician Playboy of The Glen D. Roman Lady of The Glen
*¶Kenfleur's Content Alert 5 97 June 1153 49 3949 169
S. Green Meadow Alert D. Ridglydale Teddy's Challenger

§Harvey, Guy P. & Wilfred G., Three "H" Farm, Leominster, Mass.

†Beauhaven's Sandra 5 96 Sept 1027 46 3554 166
S. Argilla Monitor D. Beauhaven's Jessie
*†Hayland Casandra Jr4 123 Sept 822 44 4280 201
S. Rockingham Romeo D. Roughwood Cissie
†Sulphur Spring Prim-Rose Jr4 90 Sept 778 35 2824 130
S. Sulphur Spring General D. A. K.'s Challenger's Lizzie
†Winnetuxet Effie Sr4 132 Sept 729 47 4425 215
S. Winnetuxet Pilgrim 8th D. Winnetuxet Viola 4th

§Hatheway-Steane Corporation, The, Corona Farm, Southwick, Mass.

†Lewellmond Lady Jane Jr3 292 Sept 677 38 9454 499
Lone Maple Butterfat SallyAnn 5 293 Sept 788 45 10055 545

§Hawkins, J. F., Myrtledale Farm, Newberry, S. C.

†Alpha's Gay Lassie 5 118 Sept 871 39 4101 188
S. Klondike Gay Amber D. Nora's Apiha
†Myrtledale's Diana 9 305 Sept 278 12 9514 423
S. Klondike Gay Amber D. Myrtledale's Dora
†Myrtledale's Gay Bell Jr3 300 Sept 833 37 10141 484

Hayden, Rosaline B., Kitchener Farm, Billerica, Mass.

Kitchener Clovelly's Vanity 5 269 Sept 894 39 11682 478
Kitchener Fashion's Clematis Sr3 113 Sept 1088 52 4566 209
S. McDonald Farms Fashion Plate D. Kitchener Ivy
Kitchener Fearless Delight Sr2 304 Sept 662 30 9033 405
Kitchener Fearless Fancy Jr3 241 Sept 366 20 8981 469
Kitchener Fearless Judy Jr2 257 Sept 776 41 7513 370
*Kitchener Forecast Verona 5 208 Sept 703 41 9151 457

§Haynes, John & Son, Sparja Farm, Granville, Ohio. ARHT

†Albert's S. Chene's Homestead 9 214 Sept 922 46 8280 378
S. Prince Albert of Welcome In D. Senator Chene's Favorite
†W. P. S. Homestead 6 305 Sept 147 7 10062 448
S. Welcome-In Whittier D. P. A. Senator's Sequel Homestead

§Heaney, N. Sproat, Woody Nook Farm, Glen Ellyn, Ill. ARHT

†Woody Nook Max's Rapsody 5 215 Sept 536 24 6347 267
†Woody Nook Nipigon's Pleasure Jr2 233 Sept 606 27 6426 289
S. Green Gables Nipigon D. Woody Nook Plymthia
†Woody Nook Rapture 9 256 Sept 420 18 7968 330

Henderson, C. H., Jr., Woodvale Farms, Tarboro, N. C.

¶Ael-Y-Bryn Romulus' Dawn Jr2 105 Sept 688 27 2896 131
S. Coldspring's Romulus Brenin D. Faith of Ael-Y-Bryn
¶Avalon Olive Blossom 6 255 Sept 807 42 9708 483
¶Bright King's Merry Maid Jr4 108 Sept 898 42 3753 159
S. Kenfleur's Bright King D. Cherub's Merry Maid of Goodrich Farm
¶Bright May of Avalon Sr4 116 Sept 962 39 4357 169
S. Kenfleur's Bright King D. Avalon Queen Mary
¶Faith's Betty of Ael-Y-Bryn 7 99 Sept 884 42 3388 164
S. Secret of Hillside D. Faith of Ael-Y-Bryn
*¶Milton Farms Kathleen 6 191 Sept 878 38 7900 350
¶Woodvale Gayboy's Nancy Jr2 110 Sept 818 38 3494 149
S. Fairlawn Peerless Gayboy D. Miriam's Nancy
¶Woodvale Gayboy's Polly Jr2 111 Sept 741 32 3046 121
S. Fairlawn Peerless Gayboy D. Ranger's Polly Girl
¶Woodvale Gayboy's Rosalee Jr3 106 Sept 768 27 3144 122
S. Fairlawn Peerless Gayboy D. Woodvale Rosalene
¶Woodvale Halo 2d 6 240 Sept 973 40 9906 437
¶Woodvale Mayflower's Pet Jr2 109 Sept 1008 41 4152 181
S. Wistar's Mahomet D. Woodvale Mayflower
¶Woodvale Wistar Honey Jr2 305 Sept 456 19 7505 311
S. Wistar's Mahomet D. Woodvale Hope 2d
¶Woodvale Wistar's Annett Jr2 305 Sept 223 11 8081 376
S. Wistar's Mahomet D. Woodvale Annett
¶Woodvale Wistar's Maid Jr2 252 Sept 718 31 7399 308

§Hentz, John G., Jr., St. Andrews Bay Dairy, Panama City, Fla. ARHT

†Sunnyside Foremost Daisy 13 304 Dec 312 13 7721 320
S. Donald of Keystone Farms D. Greeno Fair Queen

Herberts Hill Farms, Incorporated, West Chester, Pa. ARHT

Ashland Woodland Belle Jr4 144 Sept 694 32 4110 187
S. Witchwood Bower D. Ashland Lady Belle
†McDonald Farms Idola Sr3 120 Sept 874 41 4169 200
S. McDonald Farms General D. McDonald Farms Gold Star

§Higgins, Charles A., South Brook Farm No. 1, Kennett Square, Pa. ARHT

†Duke's Folly of Brinton Farm Sr2 255 Sept 895 46 8586 420
†Gladiator's Dim of L. H. Sr2 305 Sept 373 21 7919 405
S. Fairlawn Peerless Gladiator D. Premier's Royal Dimorphotheca
†Marlboro Pansy Jr2 92 Sept 929 41 2502 107
S. Mulhocaway Butterfat Cherub D. Tillybardin Beauty's Pansy
†Vulcan Yarico Sr2 305 Sept 20 1 8551 390
S. Rosamond's Vulcan Leader D. Rosamond's Yarico

§Higgins, Charles A., South Brook Farm No. 2, Kennett Square, Pa.

†Marlboro Anita Jr2 305 Sept 11 6113 322
S. Spar Hill Admiral King D. Rex's Anita of Mt. Ararat
†Marlboro Hope Sr2 202 Sept 607 37 4647 263
*†Mt. Ararat's King's Amethyst 5 305 Sept 441 25 11232 535
S. Caroline's King D. Monsieur's Steadfast Rose
*Rex's Anita of Mt. Ararat Sr4 365 Sept 283 17 10924 531
S. Rex's Vox Pop of Bolton D. Mt. Ararat's Volunteer Rosa
*†Valiant's Anna of Mt. Ararat 5 195 Sept 701 34 6197 262

Hobler, Atherton W., Woodacres, Princeton, N. J.

Argilla Fina Lee 2d Jr2 311 Sept 803 41 10869 506
Argilla Isabel Jr2 311 Sept 964 50 11686 556
Bethany Shah's Blanche Jr4 266 Sept 1114 58 11366 527
Bethany Sonia Sr4 277 Sept 731 35 10122 474
*Douglaston Baroness Ailwyn 7 101 Sept 1349 72 4924 244
S. Douglaston Crown Prince D. Douglaston Countess Anne
*Kitchener Royal First Lady 9 111 Aug 1551 69 5953 259
S. Douglaston Prince Royal D. Victoria of Kitchener
*Kitchener Royal Ivy 7 294 Sept 1238 58 15923 654
*Kitchener Royal Virtue 9 349 Sept 946 48 15298 707
Larches Peridot Jr2 322 Sept 907 47 11889 582
Pinebrook Buttergirl Jr2 365 Sept 606 35 12272 685
S. Langwater Midnight D. Independent Martha of Pinebrook
*¶Two Brooks Royal Fanfare Jr4 305 Aug 1008 55 13207 649
S. Flying Horse Farm Royal D. Two Brooks Fantasy
*Woodacres Princess Lucy 6 266 Sept 1113 65 13516 783
*Woodacres R. Mirth Sr4 218 Sept 1088 50 9437 420
Woodacres Royal Helen Sr2 218 Sept 1013 59 8538 482
Woodacres Royal Margot Jr4 365 Sept 57 3 12832 667
S. Douglaston Prince Royal D. Wethersfield Margot
Woodacres Royal Surprise Sr2 92 Sept 853 43 2900 157
S. Douglaston Prince Royal D. Woodacres Prince Lucy
Woodacres Royal Rene Sr2 195 Sept 810 47 6082 323
*Woodacres Royal Verona Sr4 319 Sept 1085 59 14038 658
*Woodacres Steadfast Vivian Jr4 242 Sept 1187 62 13398 618
Woodacres Supreme R. Virtue Jr2 343 Sept 826 47 12024 612

§Holden, M. U. & Gall, C. W., Collinwood Farm, Columbia City, Ind. ARHT

†Maxim's Audrey Ruth Jr3 305 Aug 211 9 11500 554
S. Fairlawn Maxim's Elsax D. Quad's Ruth
*†Warel Nerissa 8 141 Aug 1291 53 6940 303
S. Gayhead's Noble D. Warel Letta
†Warel Sandra 6 131 Aug 1198 47 5794 268
S. Franchester Strongheart D. Warel Donna

Hollenbach, Louis J., Jr., Glen Echo Farm, Louisville, Ky. ARHT

¶Bryn Du Maxim Leslie Jr2 117 Sept 763 40 3516 167
S. Quail Roost Lucky Noland D. Midview Majesty's Lola
*¶Farragut's Maxim's Marigold 5 305 Sept 208 9 8762 376
S. Riegeldale Sensation Maxim D. Incavo Wakefield Rose
*Hearthstone Souvenir Jr3 108 Sept 830 37 3920 159
S. Quail Roost King Gallant D. Hearthstone Sis
¶Hickory Hill Gardenia Jr3 118 Oct 827 37 3782 165
S. Homestead Lawrence King D. Maple Vista Gardenia
¶Hickory Hills Dassel Sr3 117 Sept 1032 55 4350 206
S. Bournedale Ace's Rival D. Farragut's Maxim's Fairy
¶M. F. Prediction Jr2 305 Oct 238 13 8808 415
S. McDonalds Farm Super Prediction D. Valor's Aneta
*Midview Majesty's Lola Sr4 99 Oct 897 38 3666 161
S. Bournedale Golden Majesty D. Midview's Lola
¶Traxler's Royal Sister Jr3 196 Oct 781 42 7347 331

Hollenbach, Mrs. Louis J., Jr., Glen Echo Farm, Louisville, Ky. ARHT

¶Arden Luke's Janet Jr2 305 Oct 475 32 9935 477
S. Riegeldale Majesty's Luke D. Milton Farms Janice

Hood, H. P. & Sons, Cherry Hill Farm, Beverly, Mass.

Massapoag Rosemel 11 273 Sept 1077 54 12568 573

§Housatonic Farms, Incorporated, Southbury, Conn.

Barrack Elnisar 9 125 Sept 1357 59 6650 277
S. Barrack Caesar D. Barrack Elnita
†Deershorn Foremost Pearl 6 153 Sept 1060 56 6787 321
S. Deershorn Foremost D. Deershorn Standard Pearl
Housatonic Farms' Doreen Jr2 148 Sept 828 45 4692 228
S. County Squire's Select D. Housatonic Farms' Eudora
Housatonic Farms' Rosaylia Jr2 153 Sept 795 41 4866 231
S. Country Squire's Select D. Housatonic Farms' Rosita
*†Mississippi of Milestones 6 223 Sept 713 37 7607 352
*†Valleyside Lado's Edo 8 125 Sept 769 38 4153 204
S. Grassland Edenguel D. Valleyside Prophetess Lado

Howland, Judith Forbes, Howland Farm, Brattleboro, Vt.

Sunflower of Ware Jr4 297 Sept 692 41 8746 462

Howland, Weston, Howland Farm, Brattleboro, Vt.

¶Argilla Furlough's Garnet Jr2 150 Sept 969 42 5801 258
S. Argilla Furlough D. Argilla Garnet
¶Basquaerie Drummer's Karen Sr2 216 Sept 743 39 6419 324
†Clementine of Milestones Jr2 260 Sept 636 31 6487 312
*Howland Golden Honora Jr4 122 Sept 1350 49 6623 263
S. Hindsdale Golden Ranger D. Howland Gallant Eudora
*¶Howland My Own Hopeful Sr3 305 Nov 226 11 13536 633
S. Birchfield My Own D. Monarch's Lassie Isabel
*¶Howland's Noble Damaris 8 127 Sept 1158 51 5756 253
S. Green Meads Noble D. Diamond's Ruby of Barber Farm
*¶Howland Noble Destiny 7 188 Sept 1277 54 9385 417
*Howland Noble Erin 5 365 Sept 673 30 15221 724
S. Green Meads Noble D. Governor's Rita
*¶Howland Noble Fable 5 220 Sept 946 44 9043 440
*¶Howland Noble Foxglove 5 225 Sept 1076 51 9292 449
*Howland Noble Gaiety Jr4 214 Sept 828 42 7773 365
¶Howland Noble Hildegarde Jr3 221 Sept 737 37 7659 403
Howland Noble Hope Sr3 95 Sept 1289 49 4422 185
S. Green Meads Noble D. Howland Vermont Desire
¶Howland Nobleman Industry Jr2 192 Sept 857 42 6416 309
Howland Nobleman's Inquiry Sr2 144 Sept 915 43 5350 237
S. Blakeford Nobleman D. Howland Noble Discretion
Howland Noble's Innara Sr2 284 Sept 927 44 9362 450
*¶Howland's Noble Discretion 7 216 Sept 1071 43 9830 434
*¶Rockingham Freesia Sr3 107 Sept 1345 64 5151 241
S. Rockingham Prince Hollistar D. Oaks Farm Jessica
*Royal's Secret Snowdrop 12 187 Sept 771 39 7317 350

§Huguley, M. C., My Own Guernsey Farm, Griffin, Ga. ARHT

*†Ben-Bow NC. Berna Jr3 305 Sept 218 12 4732 259
S. Riegeldale King Ned D. Ben-Bow C. Cam

Huntley, C. B., Hartsville, S. C.

Coker Don's Molly Jr2 99 Sept 950 43 3373 137
S. Greyholme's Slogan's Don D. Hickory Ridge Molly

Johnson, Andrew J., Clay Hill Farms, Ravenna, Mich.

Clay Hill Marigold Jr2 365 Sept 290 14 11646 541
S. Langwater Valcrest D. Clay Hill Grace

Jones, W. Alton, Cedar Point Farm, Easton, Md. ARHT

Belle of Cedar Point Jr2 218 Sept 592 28 5267 241
†Cedar Point Red Rose Jr2 102 Sept 1006 48 3487 158
S. Bright Lad's Regulus D. Crusader's Nellie Rose
Clora's Point Scilla Sr4 196 Sept 649 34 6114 293
*Dazzler's Blossom 5 365 Sept 120 6 8537 425
S. Blakeford Dazzler D. Lucerne's Nannie
†Doressa of Cedar Point Jr2 291 Sept 613 34 7854 387
†Douglaston Baroness Mona Sr3 305 Sept 296 18 6877 346
S. Douglaston Crown Prince D. Douglaston Queen Louise
*†Great Hopes Marcella 8 200 Sept 530 29 5848 287
*Great Hopes Rosie 5 360 Sept 723 32 10751 468
McDonald Farms Irene Sr3 255 Sept 750 40 8259 382
†Regal Phyliss of Cedar Point Jr2 262 Sept 573 28 7058 309
†Serene of Cedar Point Jr2 92 Sept 895 41 2954 143
S. Broadland Crusader D. Great Hopes Rena
Star Lady of Cedar Point Jr2 365 Sept 350 18 7758 350
S. Bright Lad's Regulus D. Crusader's Fair Lady
Victoria of Cedar Point Jr2 365 Sept 393 20 8132 376
S. Bright Lad's Regulus D. Fritzlyn Victory

Jones, William L., Llan Fair Farms, Pine Grove, Pa. ARHT

Bethany Noble's Lenore Jr2 118 Sept 894 41 3668 170
S. Coldspring's Romulus Noble D. Bethany Wister's Lenore
Blue Mist Foremost Antionette Sr4 309 Sept 966 41 13346 574
*Coldspring's Hardwick's Bertha 7 365 Sept 142 6 11785 580
S. Hardwick's Royal D. Coldspring's Valor's Bess
Coldspring's Hardwick's Blubel Jr4 365 Sept 460 25 11750 604
S. Hardwick's Royal D. Coldspring's Romulus Blossom
Coldspring's Noble's Vanity Jr2 302 Sept 869 38 10932 494
Foremost Acme's Kedoria Jr3 365 Sept 119 6 11915 572
S. Foremost Acme D. Supreme's Kedoria
Honey Brook Penna. Dawn Jr2 353 Sept 528 28 7821 411
Honey Brook Penna. Ruby Jr2 319 Sept 675 41 8802 477
Llan Fair Penna. Dandelion Jr2 224 Sept 796 45 7813 392
*Maxim's Ladarfield Jr4 365 Sept 537 34 10098 599
S. Quail Roost Prince Maxim D. Lonicera Ladarfield

§Kansas State College, Manhattan, Kans.

*Florrie's Myrtle 8 323 Sept 649 32 11161 516
S. Florrie's Prince of Kansas D. Venture's Morninglory
*†Kanstacol Artis Kay Sr4 125 Sept 937 50 4232 217
S. Cooper's King Artis D. Springdale Dahlia
Kanstacol Fashioner Hester Sr3 252 Sept 792 37 8026 371
*Kanstacol Fashioner's Brenda Jr4 259 Sept 715 42 8233 416
Kanstacol Fashioner's Connie Jr4 273 Sept 634 31 8341 373

Keever, William Forrest, Guernlerock Farm, Lincolnton, N. C. ARHT

*Guernlerock Majesty's Delphine Jr3 185 Sept 792 40 5625 266
Guernlerock Majesty's Rose Jr3 333 Sept 227 14 6138 309

Kelley, James E., Spruce Shadows Farm, Minneapolis, Minn. ARHT

*¶Coronation Garnet	8	305	Sept	174	8	8577	396
s. Coronation Rose King	D. Coronation Sapphire						
*¶Marvel's Prudence	5	100	Sept	1415	47	4809	182
s. Liberty's Marvelous	D. Liberty's Prudence						
*¶Spruce Shadows Becky	7	256	Sept	653	32	8387	368
¶Spruce Shadows Blossom	Jr2	255	Sept	432	22	6426	289
Spruce Shadows Duchess	Jr2	244	Sept	580	29	6942	300
*¶Spruce Shadows Hyacinth	5	243	Sept	579	29	9554	398
*¶Spruce Shadows Iris	5	305	Sept	88	4	7418	392
s. Boulder Bridge Contender	D. Royal Lady of Cloverland						
*¶Spruce Shadows Jessie	Jr3	193	Sept	516	22	5195	222
Spruce Shadows June	Jr2	365	Sept	120	5	9442	424
s. Langwater Michael	D. Leader's Joan of Oakwood						
*¶Spruce Shadows Polly	Sr3	246	Sept	493	23	7722	315
*¶Spruce Shadows Princess	6	299	Sept	312	18	6855	333
*¶Spruce Shadows Sheila	7	219	Sept	680	35	6953	337

Kennel, A. M., Honey Brook Manor Farms, Honey Brook, Pa. ARHT

Frewvale Moonbeam	Jr2	218	Sept	557	27	5373	234
Honey Brook's Evangeline	Jr2	288	Sept	663	33	7355	334

§Kepple, Garold L., Ger-Gar Guernseys, Canton, Ill. ARHT

†Ger-Gar Margie's Dawn	Jr2	232	Sept	516	28	5541	284
†Ger-Gar Rose Blossom	Jr2	278	Sept	608	37	6979	391
*†Margie's Proud Lady	Jr3	207	Sept	722	37	5958	302
*Pleasant Lawn's Blossom	Sr4	365	Sept	554	37	12175	736
s. Count of Army Ford Farm	D. Pleasant Lawn Caesar's Beauty						
*†Pleasant Lawn's Blossom Honey	Jr3	253	Sept	157	8	8157	452
s. Pleasant Lawn's Rochester	D. Pleasant Lawn's Blossom						
†Reflector's Crescent Glory	Sr3	288	Sept	594	28	9679	389

Kimberly, John R., Eskdale Farm, Neenah, Wis. ARHT

¶Eskdale Moon's Star	Jr2	102	Sept	727	30	2499	116
s. Pine Manor King's Ideal	D. Farview's Golden Moon						
¶Eskdale's Lu's Nina	Jr3	108	Sept	826	39	3325	170
s. Lone Pine Gladstone	D. Lu's De Vota of Summit						
¶Fair Field Pansy Sue	Sr2	111	Sept	773	33	3327	140
s. Riegeldale Emory's Brilliant	D. Fair Field Lady Pansy						
¶Fair Field Ruth B.	Jr2	234	Sept	515	24	5106	226
¶Fanning Field's Maxim Nancy	Jr2	92	Sept	974	34	3221	112
s. Riegeldale Majesty's Compliment	D. Fanning Fields' Joy						
¶Fanning Fields Maxim Nanette	Jr2	92	Sept	868	38	2776	117
s. Riegeldale Majesty's Compliment	D. Fanning Fields' Jane						
*¶Wern's Country Choice	Sr3	287	Sept	509	27	8630	406

King, J. C., Sanitary Dairy Farm, Chesterfield, S. C.

¶Wally's Princess of Eliada	Sr4	146	Aug	1028	52	5524	253
s. Sequel's Supreme of Eliada	D. Duchess Wally of Eliada						

§Kissinger, Frederick E., Springdale Guernsey Farm, Ottawa, Kans. ARHT

Springdale Blond Beauty	Jr2	365	Sept	415	22	8458	371
s. Springdale Famous	D. Springdale Blondell						

§Kleinhans, Joseph B., Dr. Kleinhans Farm, Herbster, Wis. ARHT

†Kenmar Hills Prediction Calla	Sr2	270	Sept	604	33	9067	442
†Troutwater King's Cynia of Dr. K.	Jr2	305	Sept	338	18	6445	304
s. Meadow Lodge King's Merit	D. Troutwater Cynthia of Dr. K.						
†Troutwater Saydot of Dr. K.	Sr2	279	Sept	369	21	5866	285
†Troutwater Suzaith of Dr. K.	Sr2	305	Sept	430	26	7724	390
s. Franchester Sepoy	D. Troutwater Maith of Dr. K.						

§Kline, Earl E., Mason-Dixon Line Farm, Hagerstown, Md. ARHT

Dell of Mason Dixon Line	Sr4	365	Aug	331	13	13366	593
s. Major's Master of Blue Ridge	D. Sally of Mason Dixon Line						
*†Ellen of Mason Dixon Line	Sr4	193	Aug	972	56	8066	433
*†Star of Mason Dixon Line	5	199	Aug	1384	57	9565	413

§Klode, Emil R., Klode Farm No. 1, Eagle, Wis. ARHT

*†Morview's Beulah Marie	6	296	Sept	567	30	9603	430
†Morview's Little Pet	Sr3	241	Sept	704	32	8199	391
†Peggybil Elain	Sr3	161	Sept	982	41	6049	250
s. La Belle's King	D. Morview's Peggy Arlene						

§Knight, William W., Belmont Farm, Perrysburg, Ohio. ARHT

†Sweepstake's Ola of Belmont	Sr2	305	Sept	10		5431	278
s. Pine Manor Royal Sweepstake	D. Steadfast's Lena of Belmont						

§Kramer, C. J. & Pease, Delorn, Keystone, Ind. ARHT

*†Kramer Farms Alice	Sr2	100	Sept	951	42	3752	178
s. Villa-Way Cardington	D. Mildred F. of Beebrook						
Kramer Farms Penny	Jr2	365	Sept	125	6	8051	386
s. Villa-Way Cardington	D. Marie F. of Beebrook						
*†Le Clarin Vada	5	305	Sept	373	17	11801	533
s. McDonald Farms Valor	D. Le Clarin Wanda						
*†Marie F. of Beebrook	Jr4	268	Sept	619	29	8339	411
*†Rexx Bob's Lucille	Jr4	220	Sept	705	28	6608	310

Krannert, H. C., Normandy Farm, New Augusta, Ind.

*Coronation Alma	Sr4	186	Aug	1153	51	9283	404
Normandy Yvette	Jr4	311	May	223	11	10759	543
s. Coronation Prince Steadfast	D. Normandy Lady Yvette						

Krannert, Norman C., Normandy Farm, New Augusta, Ind.

Hominy Hill Daphine	Jr2	98	Aug	831	39	2926	134
s. Langwater Country Lad	D. Hominy Hill Dafney						

Krimendahl, H. F., Sun-Blest Farms, Celina, Ohio. ARHT

Langwater Clestine	Jr2	116	Oct	577	29	2585	113
s. Langwater Patrician	D. Langwater Crescent						
*Marimack's Princess May	6	365	Sept	33	1	19212	756
s. Langwater Columbus	D. Franchester May Lass						
McDonald Farms Jaloma	Jr2	278	Sept	952	38	9373	379
*Rock Creek Valentine	Sr4	365	Oct	396	20	12175	581
s. Langwater Alexander	D. Langwater Valeska						
Sun-Blest Farms Alicia	Jr2	202	Oct	867	43	6662	301
Sun-Blest Farms Charlotte	Jr2	195	Sept	1095	44	7972	319
Sun-Blest Farms Clarabelle	Jr2	278	Sept	1057	40	12155	476
Sun-Blest Farms Deb	Jr2	183	Sept	916	39	7176	299
Sun-Blest Farms Gwen	Jr2	183	Sept	908	35	6073	222
*Sun-Blest Farms Pearl	5	194	Sept	1163	61	9309	475

§Lakewood Farm, Malcolm J. Boyle, Trustee, Mundelein, Ill.

†Lakewood Eclipse	Jr2	110	Sept	622	26	2968	164
s. Ridglydale's Villamere Alert	D. Cesor Penwyn's Fancy						
†Lakewood Elberta	Sr2	99	Sept	445	20	1942	83
s. Charlescote Playmate	D. Lakewood Canterbury						
†Lakewood Esteem	Sr2	110	Sept	507	24	2352	108
s. Charlescote Playmate	D. Lakewood Brilliance						
†Lakewood Evelina	Jr2	145	Sept	822	40	4442	188
s. St. James Philosopher's Robin	D. Christmas Eve of Thornwood						
†Lakewood Fairlawn	Jr2	117	Sept	933	38	4174	186
s. Ridglydale's Villamere Alert	D. Sedgley Noble's Irma						

Langford, L. C., Nashville, Tenn. ARHT

*Gay Laddie's Dot	5	194	Sept	1059	48	8973	405

§Lebeis, Walter A., Tuck-A-Way Farm, Chippewa Falls, Wis. ARHT

†Tuck-A-Way Delight	Jr4	114	Aug	844	36	4506	168
s. Wey Acres Honesty's Roger	D. Tuck-A-Way Prospector's Lucy						
†Tuck-A-Way Deloris	Jr4	92	July	946	44	3229	147
s. Wey Acres Honesty's Roger	D. Verna of Fairmead						
†Tuck-A-Way Dimple	Jr4	92	July	855	34	2942	121
s. Wey Acres Honesty's Roger	D. Lishman's Ione of Oakgrove						
Tuck-A-Way Lady Ester	Jr2	108	Aug	734	37	2999	143
s. Meadow Lodge King's Matador	D. Tuck-A-Way Dian						
†Tuck-A-Way Modest Mable	Jr3	90	Aug	844	34	2760	113
s. Meadow Lodge King's Matador	D. Spring Brook's Geraldine						

Lee, C. L., Leeola Farm, Iola, Wis.

¶Grandee's and Rosalind's Babe	Jr3	214	Sept	653	36	6165	310

Lemmon, R. H., Jr., Whitmire, S. C.

Sonnylaine Maxim Rosa	Jr3	328	Sept	444	22	9350	445

Leonard, W. H., Jr., Twenty Four Karat Farms, Salisbury, N. C. ARHT

Cedarock Judigold	Jr2	315	Sept	493	25	7186	344
Forest Hills Farm Hilda	Sr4	357	Sept	411	22	8493	434
¶Grassy Grove King's Hope	Sr2	259	Sept	496	26	6116	282
McNaughton's Bluette	Jr3	365	Sept	355	23	8622	455
s. Quail Roost King Brilliant	D. McNaughton Farms Azalea						
Patsy of B. R.	8	153	Sept	840	35	5243	222
s. Quail Roost Maxim's Conquest	D. Jewel of B. R.						
¶Twin Brook Lonely	Jr2	263	Sept	487	29	5537	293

Liberman, Sidney, Valley Brook Farm, Collegeville, Pa.

Bethany Witchazel	Sr2	311	Sept	722	38	9550	454
Brooknill Golden Lillian	Jr3	287	Sept	771	44	8817	441
Brooknill Romulus Shirley	Sr2	348	Sept	723	37	8938	466
Caumsett Carol	Sr3	365	July	326	15	11364	509
s. Caumsett Redman	D. Caumsett Country Joan						
Caumsett Glean	Jr4	110	Sept	1136	48	4509	168
s. Caumsett Redman	D. Caumsett Ocean Sheen						
Caumsett Ocean Azalea	Sr2	365	Sept	612	32	9543	458
s. Caumsett Dynamo	D. Caumsett Royal Iris						
*Caumsett Ocean Elite	Jr3	295	Sept	784	43	11554	540
Caumsett Zelda	Sr2	96	Sept	1372	56	4398	163
s. Caumsett Renown	D. Caumsett Eastern Zona						

Lincoln, Raymond E., The "Old England" Farms, Pickering, N. H. ARHT

Great Elm Isabell	Jr2	354	Sept	107	6	6209	333
¶Great Spring Pearline	Sr4	193	Sept	695	30	6904	342
*¶Great Spring Polly	Jr4	202	Sept	699	41	7003	394
*¶Randot Betsy Ann	Sr3	111	Sept	935	49	4225	215
s. Lea Lord Levity King	D. Randot Betsymere						
Scotch Lass of Bonnie View	5	326	Sept	766	39	13033	648

Lindsay, Earl T., Clearfield Farm, Massillon, Ohio. ARHT

Clearfield Belle	Sr2	348	Sept	388	22	9757	490
*¶Clearfield Bessienia	6	175	Sept	1127	49	7493	343
s. Langwater Flash	D. Clearfield Fairy						
Clearfield Blue Bell	Sr2	347	Sept	342	15	10430	492
Clearfield Donna	Jr2	318	Sept	526	26	8932	401
*¶Clearfield Evelyn	Sr3	236	Sept	67	2	6998	326
s. Langwater Flash	D. Clearfield Blondie						
*Clearfield Fern's Queen	5	273	Sept	1271	76	13809	725
¶Clearfield Geraldine	Jr2	276	Aug	130	8	7397	378
s. Langwater Arnold	D. Polly's Gem						
Clearfield Golden Girl	Sr2	284	Sept	703	32	8257	361
s. Langwater Arnold	D. Clearfield Starlight						
¶Clearfield Jewel	Jr3	249	Sept	236	9	6879	309
Clearfield Lassie	Jr2	318	Sept	457	22	7749	340
Clearfield Rose	Jr3	346	Sept	178	8	9459	464
Woodside Mona Mae	Jr2	309	Sept	696	37	8870	450

§Lindsay, Earl T., Mrs., Clearfield Farm, Massillon, Ohio. ARHT

Clearfield Carol	Sr2	365	Aug	387	22	7646	368
s. Langwater Flash	D. Aveshurst Stella						

§Little, Lowell, "the little farm," Fort Collins, Colo. ARHT

*†Bent's Lady Donna	Sr4	305	Sept	199	10	6159	294
s. Pine Manor Commander	D. Bent's Roral Dora						
*†Sunshine Vember's Myra	Sr4	101	Sept	1052	55	4067	175
s. Meadow Lodge Rex's Yeoman	D. Sunshine Vember						

Locke, R. F., Lockshore Farm, Hickory Corners, Mich. ARHT

*†Geloster Farm Goldie	5	209	Sept	406	25	4908	271
†Lockshore Aphrodite	Sr2	116	Sept	905	42	3918	170
s. Lockshore Croixland	D. Lockshore Noble's Apollodonus						
Lockshore Carol	Jr2	304	Sept	455	26	8531	404
†Lockshore Chancellor's Rose	Jr2	294	Sept	554	28	6512	309
†Lockshore Croixland's Damsel	Jr2	304	Sept	394	23	6372	325
*†Lockshore Croixland's Rose	Jr3	204	Sept	700	37	6765	340
†Lockshore Dena 2d	Jr3	305	Sept	135	6	7265	336
s. Lockshore Croixland	D. Lockshore Dena						
†Lockshore Gal	Jr2	273	Sept	775	39	8097	405
†Lockshore Lila	Jr2	265	Sept	851	36	7412	308
†Lockshore Seafoam	Jr2	92	Sept	684	36	2368	111
s. Lockshore Croixland	D. Lockshore Prince's Maiden						
†Lockshore Wanda	Sr2	250	Sept	570	31	6220	303
*†Loma Supreme's Tamie	6	242	Sept	856	43	9798	584

§Loyd, Frank Stone, "Laurel Cliff," Lynchburg, Va. ARHT

†Adee of Laurel Cliff	Sr4	305	Aug	172	7	11135	539
s. Cathedral John Rilma	D. Empress' Grace						
†Alma of Laurel Cliff	5	232	Sept	613	28	6309	290

†Bess of Laurel Cliff Jr3 260 Sept 622 29 6412 304
†Cora of Laurel Cliff Sr3 305 Sept 568 31 9901 471
S. Cathedral John Rilma D. Sherwood Forest Dulcette
†Faye of Laurel Cliff Sr2 305 Sept 285 15 6684 312
S. Cathedral John Rilma D. Empress' Mary Louise
†Jess of Laurel Cliff Sr2 147 Sept 809 37 4401 190
S. Cathedral John Rilma D. Jeanne of Laurel Cliff
†Juno of Laurel Cliff Jr2 183 Sept 626 27 4219 184
†Laurel Cliff Bill's Nina Jr2 91 Sept 821 38 2615 119
S. Bill Butterfat of Laurel Cliff D. Nina of Laurel Cliff
†Laurel Cliff Cynthia Jr2 246 Sept 613 30 6077 285
†Laurel Cliff Greta Jr2 120 Sept 736 32 3168 135
S. Nate Sequel of Laurel Cliff D. Tebo of Laurel Cliff
†Laurel Cliff Ilarae Sr3 147 Sept 959 41 5419 231
S. Bill Butterfat of Laurel Cliff D. Sadie of Laurel Cliff
†Laurel Cliff Thoras Jr3 232 Sept 851 35 8483 357
†Lucy of Laurel Cliff Jr2 273 Sept 561 26 5880 278
†Lulu of Laurel Cliff Sr4 220 Sept 954 42 8475 374
†Opal of Laurel Cliff Sr2 305 Sept 19 8468 388
S. Cathedral John Rilma D. Stockton of Laurel Cliff
†Rose of Laurel Cliff Jr3 305 Aug 337 17 5925 290
S. Cathedral John Rilma D. Jeanne of Laurel Cliff
†Star of Laurel Cliff Jr2 111 Sept 713 30 2921 129
S. Cathedral John Rilma D. Stockton of Laurel Cliff
†Tina of Laurel Cliff 5 190 Sept 870 39 6364 277

§Lyman, Edna Fay, FaEdLy Ranch, Santa Maria, Calif. ARHT
†FaEdLy Amalie Sr2 242 Sept 784 33 7195 299
†FaEdLy Candy Queen Sr2 92 Sept 889 33 2994 121
S. San Carlos Pancho D. San Carlos May Queen
*†FaEdLy Fannie Bell 5 242 Sept 614 26 8135 348
†FaEdLy Florrie Buttercup Sr2 259 Sept 554 28 5182 241
†FaEdLy Jeannie's Jennie Sr2 102 Sept 819 39 2920 125
S. San Carlos Pancho D. FaEdLy Jeannie May
†FaEdLy Mellissy Jr2 108 Sept 615 20 2561 98
S. FaEdLy Silver Bell's Artie D. FaEdLy Amy's Tillie
†FaEdLy Polly's Bunny Sr2 92 Sept 1052 41 3382 123
S. San Carlos Pancho D. FaEdLy Buttercup Polly
†FaEdLy Polly's Dottie Jr2 116 Sept 637 30 2474 104
S. San Carlos Pancho D. FaEdLy Buttercup Polly
†FaEdLy Polly's Honey Jr2 242 Sept 856 38 7201 310
*†FaEdLy Princess Betty Sr3 305 Sept 109 5 9982 457
S. San Carlos Rey D. San Carlos Princess
*†FaEdLy Princess Trudy Sr4 305 Sept 500 25 10298 470
S. San Carlos Rey D. San Carlos Princess
†FaEdLy Trixie Sr2 200 Sept 870 42 6504 283
*†FaEdLy Wally's Lollie Sr4 285 Sept 845 40 10449 444

Lyon, Chester A., Antietam Farm, Waynesboro, Pa. ARHT
Antietam Charlotta Jr2 277 Sept 945 50 9589 502
Antietam Lucy Jr2 351 Sept 1146 51 15943 673
*Antietam Rose Marie Jr4 365 Sept 84 4 14995 737
S. Langwater Vagabond D. Hardwick's Frances Rose

§Lyon, Wilma, Junction City, Oregon. ARHT
Prairie Bloom Romona Jr2 330 Sept 814 49 9717 450

§MacElvain, C. N., Marymac Farm, Northfield, Ohio. ARHT
†Marymac Clara 5 97 Sept 957 42 3378 142
S. Vaillant George of Elgercon D. Frances Cain of Elgercon
†Marymac Gerlee's Gertrude Sr3 119 Sept 830 40 4319 226
S. Snowman of Elgercon D. Golden Gertrude of Pengam Farm
†Marymac Pollyanna Jr3 92 Sept 727 34 2560 126
S. Snow Man of Elgercon D. Warrior's Willa of Hill Farm

§MacNaughton, Charles D. & Holt, Lloyd H., East Troy, Wis. ARHT
†Dionne of Bliss Farm 5 294 Sept 182 9 9211 445
S. Monarch's Proud Duke D. Creamland Dean's Lorette
†Owendale's Napoleon's Polly Jr2 305 Sept 227 12 9288 461
S. Green Meads Napoleon D. Owendale's Polly

§Manning, W. L., Chockoyotte Farm, Roanoke Rapids, N. C. ARHT
*†Chockoyotte Hildred Sr4 223 Sept 729 40 7819 357
*†Chockoyotte Kashfan 5 122 Sept 1001 46 4882 234
S. Klondike Kashmir D. Chockoyotte Fanoli
*†Chockoyotte Kasholihil Jr4 220 Sept 730 35 7177 299
†Chockoyotte Kashrose Sr3 197 Aug 1004 38 7244 275
*†Chockoyotte Kemoli Jr3 183 Sept 657 31 5592 237
†Chockoyotte Maxime Jr2 271 Sept 326 13 4877 187
*†Chockoyotte Maxsal Jr4 305 July 243 10 8011 348
S. Chockoyotte Maxim D. Royal's Sallie of Turkey Ridge
*†Chockoyotte Oliemogene 6 219 Sept 582 29 6196 314
*†Chockoyotte Oliemoli 5 150 Sept 850 43 6201 314
S. Argilla Oliver D. Emogene of Garden Creek
*†Chockoyotte Olihildred 6 246 Sept 843 45 9537 415

§Marchal, Raymond, Rayeva, Houston, Ohio. ARHT
*†Goldie of Corner View Jr4 110 Sept 991 52 3950 209
S. Prince of Corner View D. Heaton's Rae Farm Lulu Belle

Marshall, Donnell, Laurel Locks Farms, Pottstown, Pa.
Laurel Locks Givot Jr3 107 Sept 1081 56 4221 205
S. Laurel Locks Troubadour D. Laurel Locks Divot
Laurel Locks Gourn Jr3 117 Sept 864 39 4117 183
S. Laurel Locks Pride D. Laurel Locks Bourn
Laurel Locks Guana Sr2 117 Sept 1175 55 4883 251
S. Laurel Locks Barney D. Laurel Locks Elvira
Laurel Locks Henrietta Jr2 92 Sept 921 46 2951 143
S. Meadow Lodge Rex's Patrician D. Laurel Locks Leige

Martin, Frank L., Pee Dee Guernsey Farm, Mullins, S. C.
*Zimalcrest Rowena 5 106 Sept 1323 61 4808 219
S. Zimalcrest Laddie's Pioneer D. Zimalcrest Rhodena

McCall, C. S., Appin Farm, Bennettsville, S. C.
*Appin's Lass 8 265 Sept 802 40 10110 466
Appin's Patty Jr4 365 Sept 99 4 8874 436
S. Appin's Jeweler D. Appin's Flower
Appin's Pearl Sr4 199 Sept 932 43 7821 352

McDonald, J. M., McDonald Farms, Cortland, N. Y.
McDonald Farms D. Ingrid Sr2 365 Aug 374 21 13153 708
S. McDonald Farms Distinction D. Coronation Quaker Girl
*McDonald Farms Fenella 6 191 Aug 1199 55 8693 358
*¶McDonald Farms Graceful 5 177 July 945 52 6403 337
*McDonald Farms Gratitude 5 184 Aug 1122 54 8079 353
*McDonald Farms Hera Sr4 92 Aug 1265 56 4157 186
S. McDonald Farms Prediction D. McDonald Farms Flake
McDonald Farms High Jalena Jr2 149 July 1014 52 5594 258
S. McDonald Farms Hightime D. McDonald Farms Heiress
McDonald Farms High Jilda Jr2 365 Aug 94 4 12365 625
S. McDonald Farms Hightime D. McDonald Farms Georgia
*McDonald Farms Honesty Sr4 117 Aug 1487 66 5702 259
S. Foremost Prediction D. Valor's Josella
¶McDonald Farms Huntress Sr3 305 June 63 3 7287 368
S. McDonald Farms Prediction D. McDonald Farms Fay
*McDonald Farms Idalia Sr3 325 July 611 35 8928 483
¶McDonald Farms Idolene Jr3 103 July 982 56 3794 194
S. McDonald Farms Conqueror D. McDonald Farms Aileen
¶McDonald Farms Izzetta Jr3 102 July 938 52 3559 174
S. McDonald Farms Distinction D. Rockingham May Princess
¶McDonald Farms Pre Joy Jr2 305 Aug 444 22 11252 517
S. McDonald Farms Prediction D. Klondike Mary
McDonald Farms S. Jula Jr2 191 Aug 1076 59 7128 368
*¶Savada Farms Priscilla D. 5 115 July 1412 69 6118 266
S. McDonald Farms Duke D. Savada Farms Princess

§McFadden, John F., Chateaula Dairy Farm, Sykesville, Md. ARHT
†Derbyshire's Carla 6 105 July 1076 50 4305 197
S. Antietam Butterfat Peter D. Betty B. of Derbyshire
†Ratcliffe Manor Cissie Sr4 192 July 499 22 5501 239

McNaughton, M. D., McNaughton Farms, Hendersonville, N. C. ARHT
*Clear Springs' Holli-Ett 5 331 Sept 924 46 12288 617
Corsican's Isabell Jr2 365 Sept 32 1 12309 607
S. Langwater Coriscan D. Major Bowes' Isabell
Green Meads Meadow Moon Sr4 108 Sept 1503 64 5627 218
S. Langwater Corsican D. Green Meads Queen O'The Meadow
McNaughton's Catherine Jr2 273 Sept 1024 42 10757 444
McNaughton's Cordelia Jr2 307 Sept 1090 45 12914 508
McNaughton's Corona Jr2 345 Sept 1031 46 13074 549
McNaughton's Prima Donna Sr2 297 Sept 855 51 9891 544

Melenyzer, Charles L., Char-Mel Farm, Belle Vernon, Pa. ARHT
†Miss Bandi of Count Hugo 5 105 Sept 575 28 2655 138
S. Prince of Lash Farm D. Miss Rivers of Count Hugo

Mercer, Henry D., Hominy Hill Farms, Colts Neck, N. J.
*Bradford's Ossie 10 365 Sept 798 34 17325 783
S. Bradford's Main D. Bradford's Lizzy
*Brookmead's Patsy 7 314 Sept 892 43 11710 540
*Fairlawn Peerless Egypt 6 316 Sept 1180 58 14990 713
Hominy Hill Bema Jr2 258 Sept 1062 54 10224 492
Hominy Hill Betty Jr2 309 Sept 1284 66 15913 798
Hominy Hill Butterscotch Jr2 294 Sept 770 44 9112 486
¶Hominy Hill Dusky Jr4 92 Sept 1437 68 4142 172
S. Fairlawn Peerless Dictator D. Diana of Pipestone Creek
Hominy Hill Meltha Jr2 282 Sept 811 41 9352 459
Hominy Hill Moonlight Jr2 248 Sept 1051 54 9852 519
Hominy Hill Patricia Sr2 315 Sept 727 38 9986 500
Hominy Hill Queenie Sr2 223 Sept 1240 59 9773 445
Hominy Hill Raemel Jr2 339 Sept 814 49 11383 634
Hominy Hill Sunset Jr2 223 Sept 941 51 7974 405
*Meadow Spring Sunshine 8 273 Sept 1239 60 12936 615
*Playhaven's Y. Evangeline 7 238 Sept 1608 72 15263 646

Merryman, John B., "Gerar Guernseys," Sparks, Md.
*¶Belmont View Ned's Oleander Sr3 92 July 1393 67 4467 196
S. Quail Roost King Ned D. Hannah of Belmont View
Churn Creek's Honor's Desire Jr3 228 Sept 705 31 6762 322

Miami Margarine Company, The, Nu-Maid Farm, Cincinnati, Ohio. ARHT
Creekvalley Rose 13 365 Sept 156 10 10949 558
S. Flying Hill Jester D. Clover of Creek Valley
¶Franchester Free Winona Jr2 201 Sept 795 36 5943 256
*¶Lady-Bella of Crane Pond 8 270 Sept 1068 52 13439 572
*¶Lone Pine Carolette Sr4 96 Sept 1152 58 3903 186
S. Villa-Way Caroler D. Pirouette of Lone Pine
¶Maxim's Claire Sr4 90 Sept 1064 47 3457 151
S. Peg's Maxim's May King D. Charlie's Lady Claire
¶Noble's Diana of Sunnyside Jr2 92 Sept 1229 47 3759 147
S. Noranda's Noble Boy of Hill Girt D. Ora's Diana of Sunnyside
¶Nu-Maid Princess Jr2 98 Sept 1222 47 4097 160
S. Mattewa Royal Traveler D. Mattewa Princess Pat
*¶Pine Manor Chime 5 195 Sept 1173 53 8806 392
*Rock Creek Royal Susette 7 328 Sept 698 29 12227 511
¶Royal Dorothy of Sunnyside Jr3 94 Sept 957 43 3384 144
S. C. F.'s Royal Highness D. Cherub's Dorothy of Sunnyside
¶Royal's Lassie of Sunnyside Jr2 115 Sept 963 44 4026 165
S. C. F.'s Royal Highness D. Noble's Lassie of Sunnyside
¶Welcome In Carolyn Jr2 273 Sept 748 41 9185 404
*¶Welcome In Chum's Allora Jr3 194 Sept 519 22 6941 280
¶Welcome In Chum's Angela Sr4 305 Sept 107 5 10213 434
S. Langwater Chum D. Barbara Ann's Angela
*¶Welcome In Chum's Cleo Sr4 194 Sept 918 34 8397 329
¶Welcome In Chum's Hazel Jr3 305 Sept 44 1 11480 512
S. Langwater Chum D. Welcome-In Hazel
¶Welcome In Chum's Pandora Jr4 301 Sept 367 16 11773 487
*¶Welcome In Chum's Sonja Sr4 92 Sept 1088 37 3558 139
S. Langwater Chum D. Welcome In Sonja
¶Welcome-In Chum's Violet Bea Sr4 297 Sept 672 32 10319 475
¶Welcome In Chum's Violet Jane Jr4 228 Sept 816 36 8274 347
¶Welcome In Daisy-Ann Jr2 283 Sept 716 35 10015 439
¶Welcome In Forward's Allora Sr3 294 Sept 557 31 9076 438
¶Welcome In Forward's Angel Jr2 183 Sept 879 40 6160 266
¶Welcome In Forward's Bella Jr2 245 Sept 983 41 9627 389
*¶Welcome In Forward's Natalie Sr4 110 Sept 1239 46 4833 205
S. Langwater Forward D. Welcome In Natalie
¶Welcome In Shirley Jr2 236 Sept 838 37 7831 303
Welcome In Vanity Jr2 364 Sept 442 22 9539 421

§Miller Brothers, Pine Manor, Goshen, Ind. ARHT
†Susie's No. Seven 9 302 Sept 921 50 9315 494

§Miller, Glenn L., Mark Haven Farms, Mark Center, Ohio.
*†Flat Brook Meadow Girl 5 98 Aug 960 42 3458 147
S. Broadland Emperor D. Chinquapin Glamour Girl
*†Woodacres Royal Viena Jr2 289 Aug 11 4971 266
S. Douglaston Prince Royal D. Kitchener Vieni

§Miller, Minnie W., Thousand Springs Farm, Wendell, Idaho. ARHT

†Lass of Thousand Springs Jr3 305 Sept 623 35 10464 512
S. Green Meads Country Squire D. Le Ilah of Thousand Springs
*†Lellah of Thousand Springs 5 273 Sept 1020 51 11199 511
†Merry of Thousand Springs Jr2 265 Sept 695 34 7102 326
†Starlight of Thousand Springs Sr2 197 Sept 954 50 7081 340

Missouri, University of, Columbia, Mo. ARHT

U-Mo Levity Lass Jr2 205 Sept 856 35 7372 284
U-Mo Valor Bess Sr2 363 Sept 228 12 8286 399
†U-Mo Valor Elenora Jr2 92 Sept 683 31 2509 103
S. St. Albans Valor's Juror D. Foremost Queenie's Cleo

Mistr, A. & Sons, Midview Farm, Richmond, Va. ARHT

Midview Charmer's Bessie Sr2 151 Aug 878 37 5222 218
S. Langwater Charmer D. Midview's Beatrice
Midview Charmer's Grace Jr3 197 Aug 795 32 6706 302
Midview Charmer's Pet Jr2 90 July 1078 40 3277 130
S. Langwater Charmer D. Midview's Pet
*Midview Chieftain's Nannie Sr3 104 Aug 1026 44 4050 171
S. Midview's Chieftain D. Midview Raymond's Nan
¶Midview Chieftain's Rose Jr2 201 June 584 32 5333 260
*Midview Gold Seeker's Eve Sr3 191 Aug 924 37 6791 301
Midview Majesty's Pat Jr3 338 June 670 41 9974 612
*¶Midview Raymond's Betty Sr4 151 Aug 1117 44 6349 283
S. Midview's Raymond D. Midview's Bonnie
*Midview Raymond's Marie 5 120 Aug 1257 55 5793 272
S. Midview's Raymond D. Midview's Beauty May
*¶Midview Raymond's Rose Sr4 169 Aug 953 35 6402 268
S. Midview's Raymond D. Cabin Hill Rose
*Midview's Alene 6 191 Aug 988 44 7351 331
S. Raider's Ivanhoe D. Pauline's Golden Bell
*Midview's Beauty May 7 197 Aug 895 35 7090 321
*Midview's Content 9 121 Aug 1106 46 5346 235
S. Raider's Ivanhoe D. Fox Dean's Choice
Midview Willie's Daisy Sr4 121 Aug 1152 52 5196 233
S. Midview's Willie D. North End Daisy 2d
*Midview Willie's Marian 5 115 Aug 1090 48 4370 195
S. Midview's Willie D. Midview's Maid
*¶Midview Willie's Pollyanna 5 121 Aug 1309 60 6266 312
S. Midview's Willie D. Midview's Pat
*Pleasant Plains Jane 8 121 Aug 1046 42 4957 210
S. Pleasant Plains Dictate D. Pleasant Plains Della

Moffat, Robert Y., Grayce Farms, Dalton, Pa.

Cavalier's Anna of Bolton 6 365 Sept 613 36 10229 569
S. Bolton's Rilma Cavalier D. Bolton's Sultana Trixie
¶Damian Butterfat Dailin Sr2 241 Sept 912 45 7909 408
¶Damian Corvic Sr2 303 Sept 117 6 10261 479
S. Damian Victor of Ridglydale D. Schlegel's Cora of Conesus
¶Damian Iridescent Sr2 153 Sept 824 35 5277 244
S. Fulfillment's Centurion D. Irene Rose of Locusts
¶Damian Suebelle Jr4 123 Aug 1027 42 4901 206
S. Tarbell Farms Royal Archer D. Grey-Knoll Brown Eyed Susan
Eudora of Holiday Farm 5 334 Sept 651 38 10395 551
Faustina of Holiday Farm Jr4 321 Sept 737 37 11335 552
¶Floy Pilgrim of Maulton 6 249 Sept 1049 51 10028 488
Grayce Farms Jessie Sr2 365 Sept 504 21 10198 409
S. Grace's Valor's Convoy D. High Blue Jessie
Gwynllan Major's Glencoe Jr4 242 Sept 691 34 7693 360
*Gwynllan Perfection's Halcy Sr3 347 Sept 605 33 10847 546
Hector's Golden Belle of W. B. Sr2 334 Sept 509 27 8037 417
*High Blue Jessie 6 280 Sept 1021 45 12689 529
King's Millie of Bolton 5 365 Sept 472 23 12617 607
S. Bolton's Sybarite King D. Bolton's Amelia Trixie
King's Valeria of Bolton Sr4 365 Sept 220 12 10299 529
S. Bolton's Sybarite King D. Bolton's Duke's Vanity
¶La Ramee Sabra Jr2 298 Aug 439 25 7305 349
S. Victor Pilgrim of Maulton D. Merrily of Maulton
Madge of Lime Valley Jr2 337 Sept 916 37 11390 492
Maxie's Breidablik Eiletta Jr2 196 Sept 914 45 6626 313
Meadow Spring Enchantress 2d Jr2 232 Sept 810 50 7324 380
Meadow Spring Mirth Jr3 295 Sept 856 46 10216 498
¶Merrily of Maulton Sr4 298 Sept 712 41 8468 441
¶Pilgrim's Fanny of Maulton 5 305 Sept 155 7 11996 537
S. Maulton Pilgrim D. Fanny Pearl Royal of Maulton
Quarry Valley's Peridot Jr4 347 Sept 898 42 12812 613
Regina of Brinton Farm Jr3 238 Sept 655 36 8280 420
Spar Hill Primrose 3d Jr2 321 Sept 679 39 8195 431
Spar Hill Sweet Pea 3d Jr2 332 Sept 745 39 9403 486

Moore, F. L., Milmoore Farms, Fremont, Ohio. ARHT

†Kneipp Spring Supreme Winy Sr2 305 Sept 289 18 7097 405
S. McDonald Farms Gordon D. Caswell's Royal Winifred
†Milmoore's Sunshine Jr2 305 July 79 4 6105 292
S. Franchester Meadow Prince D. Ultra Sunbeam of Mount Cherry

Morris, Charles E., Charlotte, N. C.

Clear View Rose May Sr4 216 Sept 780 37 8990 404

§Morris, Robert H., Brookford Farm, Rollinsford, N. H. ARHT

Bright Light Royal Sr2 307 Aug 577 28 8217 406
S. Argilla Fair Royal D. Emergency Bright Light
†Brookford Princess Charming Jr3 191 Feb 660 30 5403 222
S. Brookford King of The Meads D. Gay Folly's Loveliness
Knolland Frances Vanity Jr2 144 Sept 793 39 4264 209
S. Lincoln St. Nicholas D. Knolland France
*Lady Suzy of The Glen Sr3 175 Aug 867 49 6595 377
S. Earl of The Glen D. Suzy of The Glen
Lincoln L. Etta Jr2 187 Sept 710 44 5785 300
S. Lincoln Levity Prince D. Lincoln Charming Etta
*Meadow Croft Claudale Sr3 303 July 821 35 10669 454
S. Runnymede Royal Victor D. Meadow Croft Claudia
Meadow Croft Meanie 5 254 Sept 411 23 6706 298
S. Melborn of Home Hill D. Meadow Croft Trixie's Lucy

Morse, Darwin S., Green Meads Farm, Richmond, Mass.

*Green Meads Lady Wilda 8 201 Sept 1207 62 9125 439

§Mountain Experiment Station, Waynesville, N. C.

Belmont View Nigella Jr4 270 Sept 513 31 7086 387
Haywood Madge Sr4 322 Sept 687 32 10143 453
Quail Roost Bright Chene Jr3 281 Sept 597 36 8255 432

§Mueller, L. W., Du Claire, Decatur, Ill. ARHT

†Du-Claire Susie Jr2 148 Sept 406 27 2770 137
S. Du-Claire Duke D. Du-Claire Queen
†Prince's Gloria Molly Jr3 262 Sept 41 2 4787 203
S. Prince Boy of Melvindale D. King Regent's Gloria May

§Mullenix, D. Dale, Cedar Crest Farm, Woodbine, Iowa. ARHT

*†Cedar Crest's Golden Harriett 5 273 June 729 41 9077 468

§Mullenix, J. W., Cedar Crest Farm, Woodbine, Iowa. ARHT

*†Angy of Lucerne 6 278 July 68 3 8545 471
S. Edna's Pearl of Iowanola D. Judy of Lucerne
†Cedar Crest Reflector's Millie Jr2 305 Aug 250 16 6092 313
S. Kenfleur's Reflector Q. D. Cedar Crest's Slogan's Iona
*†Cedar Crest's Golden Lora Jr3 305 Aug 162 8 8726 411
S. Sunset Golden Field Marshal D. Cedar Crest's Slogan's Irene

§Mullin, J. Paul, Lakewood Farm, Newark, Del. ARHT

*†Arbobess Amboya Ann Jr4 270 Sept 131 7 5949 290
S. Fairlawn Peerless Draftsman D. Camp's Golden Finality
*†Fair Field Ivy Victoria Sr3 91 Sept 880 46 2928 148
S. Bournedale Sensation's Victor D. Fair Field Ivy Janet
†Lindy Fanny of Maulton 8 305 Sept 16 7683 376
S. Lindy's Yarico D. Fanny Astrologer of Maulton
*†Reveller's Springtime 7 182 Sept 785 44 6936 338

§Murray, J. J., Murray Farms, Kalamazoo, Mich. ARHT

†Murray's Coronation Joy Jr2 305 Sept 144 7 6949 336
S. Coronation King of Pine Manor D. Pine Manor Royal Pride
Murray's Major Georgiana Jr2 247 Sept 601 27 5800 275

§Myers, Clarence & Martha, Myerlyn Farm, Chalfont, Pa. ARHT

*†Evergreen Hi-Dabalee Jr4 279 Aug 173 10 7848 379
S. Pinebrook Hiboy D. Evergreen's Hopeful Dazybell
Myerlyn Indy's Marie Jr2 184 Aug 722 35 4923 235

Neisler, P. M., Archdale Dairy Farm, Kings Mountain, N. C.

*Archdale Foremost Lady 6 234 Sept 780 42 7699 453
S. Quail Roost Prince Raider D. Foremost's Lady of W. S. R.
Archdale Lula Sr2 365 Sept 126 6 6351 348
S. Quail Roost Eminent Lad D. Rose's Lula Belle
Archdale Max Girl Sr3 285 Sept 608 33 7574 392
Archdale Maxim's Buttercup Sr2 330 Sept 394 22 6788 362
Archdale Maxim's Countess Jr2 356 July 343 20 5357 299
S. Quail Roost Maxim's Reliance D. Countess Diana of Tanglewood
Archdale Maxim's Ona Girl Jr2 253 Sept 560 27 6117 282
Archdale Maxim's R. Ona Jr2 290 Sept 536 27 6722 321

Nelan, Jay G. & Sons, High Springs Farm, Claysville, Pa. ARHT

*¶Ashbrook's Mona Lea 6 194 Sept 468 21 6266 299
*¶Nelan's Crescent's Faith 9 196 Sept 1028 50 10977 506
†Nelan's Deanna Sr2 116 Sept 910 38 4151 179
S. Royal Crescent D. Horn's Lois Anne
¶Nelan's F. C. A. Beauty Jr2 211 Sept 616 33 6273 296
†Nelan's F. C. A. Fairy Jr3 305 Sept 304 16 8841 453
S. Friendship Climax Ambassador D. Horn's Eureka's Fern
†Nelan's F. C. A. Maryln Sr2 305 Sept 358 23 6717 379
S. Friendship Climax Ambassador D. Horn's Lula
Nelan's Goldie Jr3 358 Sept 573 29 10233 511
†Nelan's Hilda Jr2 92 Sept 629 31 2416 126
S. Gaylord's Squire's Bomber D. Nelan's Jean's Hattie
†Nelan's Judy Sr3 288 Sept 491 28 7223 363
¶Nelan's Katrinka Jr4 188 Sept 742 36 7434 332
†Nelan's Norene Jr2 114 Sept 585 32 2615 146
S. Gaylord's Squire's Bomber D. Nelan's Nancy
¶Nelan's Sylvia Jr2 218 Sept 653 36 6672 328

§Nelson, J. L., Cedar Drive Farm, Wichita, Kans. ARHT

†Crusader's Ruth of C. D. Sr2 305 Sept 286 15 7960 383
S. Sunbright Western Crusader D. Rex's Bonnie Rose

§Newhouse, Guy, Ren Guernsey Farm, Richwood, Ohio. ARHT

†Cedric's Dandy Molly 5 304 Sept 496 28 9123 422
†Ren's Roberta Sr2 304 Sept 298 19 6047 317
†Ren's Rosella Jr4 261 Sept 683 37 8486 409
†Ren's Rowena Jr2 304 Sept 416 27 5732 315
†Tanners Princess 5 264 Sept 761 50 8751 453

§Newton, J. R., "Deer Lick" Farm, Cape Vincent, N. Y. ARHT

†Deer-Lick Eleanor Jr2 202 Aug 153 6 5188 255
S. Douglaston Baron Byron D. Deer-Lick Claire
*Deer-Lick Mable Jr4 365 Aug 129 7 9156 444
S. Douglaston Baron Byron D. Vassar's Jean
†Deer-Lick Sally Sr2 262 Aug 245 13 6239 331
S. McDonald Farms Endowment D. Deer-Lick Gladys
*†Deer-Lick Virginia 6 305 Aug 295 17 9063 476
S. Beechford's Laddie's King D. Imp. Rova of Ashwood
*Douglaston Princess Sophia 9 365 Aug 365 22 11359 661
S. Douglaston King Frederick D. Eudamar Starless

Nicholson, G. J. Guthrie, Mrs., Glen Farm, Newport, R. I. ARHT

Country Girl of The Glen Jr2 365 Sept 66 3 11755 553
S. Caumsett Patsy D. Caumsett Country Barena
*Waltz Queen of The Glen Sr4 365 Sept 139 7 13664 676
S. McDonald Farms Educator D. Tiptoe of the Glen

O'Connor, Charles P., Applebrook Farms, Goshenville, Pa. ARHT

Applebrook's Iris Jr2 224 Sept 737 39 5996 307
Applebrook's Orchid Jr2 119 Sept 895 39 3721 163
S. Coronation Potentate D. Clora's Point Peg
Clora's Point Evangeline Sr3 256 Sept 959 46 10036 450
Clora's Point Lady Sylvia Sr2 365 Sept 604 33 12370 605
S. Coronation Potentate D. Horse Shoe King's Dagma
Clora's Point Marjorie Jr3 319 Sept 701 35 10112 469
Clora's Point Myrtle Jr2 345 Sept 680 36 10876 541
*Quail Roost Ideal Light 7 101 Sept 1411 60 4978 202
S. Quail Roost Maxim's Ideal D. Quail Roost Daylight

§Onley, W. T., Northfield Farms, Snow Hill, Md. ARHT

*†Fairwold Conveyer's Primrose 6 247 Sept 830 38 8544 389
*†Gwynllan Noble Jean 6 267 Sept 899 49 10047 458
*†Mt. Harmon Is-a-bell 2d 5 183 Sept 750 36 5493 257
†Northfield Ladybell Jr2 305 Sept 152 7 4729 232
S. Blakeford Single D. Mt. Harmon Ladybell
†Northfield Mermaid Sr2 183 Sept 766 34 6115 263
*†Northfield's Alma Jr4 199 Sept 784 38 6373 298
†Northfield's Ellie Mae Jr3 289 Sept 466 22 6769 341
†Northfield's Is-a-bell Jr3 304 Sept 439 22 7497 368

†Northfield's Isabinda Sr2 195 Sept 701 29 6122 275
†Northfield's Margie Jr3 214 Sept 606 26 6615 292
†Northfield's Nell Sr3 115 Sept 774 27 3500 139
S. Blakeford Tingle D. Mt. Harmon Nymph
†Northfield T. Joan Jr2 183 Sept 737 37 5182 254

§Orcutt, Bentley, Nampa, Idaho. ARHT
†Rose of Canyon Hill Sr4 305 Sept 296 14 8822 416
S. Superb of Thousand Springs D. Rosetta of Eagle

§Orcutt, Wilbur, Nampa, Idaho. ARHT
Snowflake of Canyon Hill Sr2 129 Sept 804 38 4018 187
S. Wilson Acres Joy's Prince D. Whippet of Canyon Hill

§Orth, Wilmer T., Sunny Lea Farm, Oconomowoc, Wis. ARHT
†Czar's Fly Sr2 305 Aug 455 28 6716 351
S. Crescent's Czar D. Shogun's Katherine
†Czar's Pinky Sr2 305 Aug 144 7 7935 416
S. Crescent's Czar D. Shogun's Lida
†Lad's Lily Sr2 305 Aug 215 14 5879 347
S. Boulder Bridge Royal Lad D. King Tut's Bell

§Overly, Dale A., Grove Farm, Marysville, Ohio. ARHT
*†Grove Farm Duchess Sr2 236 Sept 547 34 6706 350
†Grove Farm Mabel Jr2 111 Oct 752 39 3130 145
S. Welcome-In Forward's Sonny Boy D Grove Farm Marge
†Sunnyview Ada Jr2 198 Sept 824 42 6632 290

§Overly, Dean G., Grove Farm, Marysville, Ohio. ARHT
Grove Farm Bertha Jr2 365 Oct 182 9 7968 390
S. Welcome-In Forward's Sonny Boy D. Grove Farm Bella
†Grove Farm Dasher's Daisy Jr2 208 Sept 685 38 6100 316
*†Grove Farm Kay 5 283 Sept 56 2 9375 425
S. Noble Valor D. Bea of Grove Farm
*†Valor's Donna May 5 254 Sept 522 30 7623 403

§Owen, Dave, Owendale Farm, Mukwonago, Wis. ARHT
*†Owendale's Desire 6 100 Sept 882 38 3291 138
S. Owendale's Playboy D. Owendale's Delight
†Owendale's Napoleon's Desire Jr2 305 Sept 178 11 6664 340
S. Green Meads Napoleon D. Owendale's Desire
*†Owendale's Puritan's Dream 5 96 Sept 1061 49 3771 185
S. Owendale's Puritan D. Owendale's Dream

§Owen, Dave & Victor, Owendale Farm, Mukwonago, Wis. ARHT
†Susan Monarch of Locust Ridge Jr4 194 Oct 781 35 6010 241
S. Legislator of Genesee D. Sue of Locust Ridge

§Owen, K. D., Indian Mound Farm, New Harmony, Ind. ARHT
*†Rose Tree Fatty 9 305 Sept 501 25 13122 646
S. Florham Conquest D. Rose Tree Bountiful
Rose Tree Thais Jr3 365 Aug 359 17 11812 589
S. Langwater Torreador D. Rose Tree Fatty

§Owen, Victor, Owendale Farm, Mukwonago, Wis. ARHT
*†Owendale's Daisy Mae 6 96 Sept 1104 49 4217 192
S. Ward Acres Hyboy D. Owendale's Verna

Page, L. A., "Minnewashta Maples," Excelsior, Minn.
¶Minnewashta Chin's Letitia Jr2 122 Sept 670 32 3166 148
S. Thorn Hill Chin D. Minnewashta Letitia
¶Minnewashta Chin's Linda Sr2 107 Sept 962 43 3760 162
S. Thorn Hill Chin D. Minnewashta Linda
¶Minnewashta Chin's Lissette Jr2 128 Sept 730 34 3321 156
S. Thorn Hill Chin D. Minnewashta Lisette
Minnewashta Eleanore 5 184 Aug 820 41 6473 342
Minnewashta Janet Jr4 214 Sept 813 42 7561 364
Minnewashta Lisette Sr4 214 Sept 796 38 7575 351

Page, L. A. & Sons, "Minnewashta Maples," Excelsior, Minn.
¶Minnewashta Chin's Pride Jr3 126 Sept 883 48 4453 215
S. Thorn Hill Chin D. Minnewashta Pride
Minnewashta Rita 6 192 Sept 925 52 6656 347

§Parker, Howard J., Hickory Hill Farms, Quakertown, Pa.
†Beckie of The Twin Pines 5 305 Sept 127 6 8192 417
S. Raemelton King of Twin Pines D. Milford's Girl of Elm Run
†Guershaw Jubilee's Ann Mary Jr4 191 Sept 555 25 5135 241
†Jewel of The Twin Pines 5 268 Sept 578 25 9079 375
†Rosalie of The Twin Pines Jr3 305 Sept 92 4 7083 325
S. Raemelton Darwin D. Rose Lyn Valerie 2d
†Wenz's Select's Pride Sr3 196 Sept 896 36 7329 305

§Parmerlee, Roy, Parmerlee Place, Huntington, Ind. ARHT
†Sun-Blest Farms Anita Sr2 116 Sept 1011 40 4370 189
S. Langwater Esquire D. Antietam Queen Frances
*†Ver-Lo-Lew Gaiety Girl 6 112 Sept 1112 45 4814 204
S. King's Model of Joliet D. Mostvalorous of Winding Creek
†Woodvale Wistar Halo Jr4 155 Sept 993 43 6156 287
S. Wistar's Mahomet D. Woodvale Halo 2d

§Passmore, Pusey, Lynthwaite Farm, Wilmington, Del. ARHT
†Sequel's Shirley 5 305 Aug 567 27 10514 427
S. Marshallvale Sequel D. Florrie of Lukehurst
*†Spar Hill Clematis 2d Jr3 131 Sept 783 40 4177 203
S. Spar Hill Duke of Windsor D. Spar Hill Clematis

Pattison, A. T., Est., Pharos Farm, Simsbury, Conn. ARHT
†Kitchener Fashion's Daphne Jr2 197 Sept 543 27 4494 195
†Peckhurst Hilda Sr3 105 Sept 928 47 3739 175
S. Wyebrook Happy Count D. Arachne Sunflower
†Pharos Agnes Jr2 105 Sept 683 32 2768 137
S. Wyebrook Musical Rambler D. Bates' Agnes
¶Pharos Baron's Quess Jr2 131 Sept 533 31 3145 180
S. Pharos Ultra Baron D. Pharos Cedar's Quessie
Pharos Coronation Gabrille Jr3 365 July 451 32 8721 505
S. Coronation Ferdinand D. Pharos Butterfat Garnet
Pharos Hightide's Snowdrop Sr2 105 Sept 1030 47 3980 177
S. McDonald Farms Hightide D. Pharos King's Snowdrop
Pharos King's Donett Jr2 341 Sept 852 59 12178 712
Pharos King's Frostimorn Jr2 211 Sept 902 51 7656 383
Pharos King's May Jr2 331 Sept 527 29 7283 389
¶Pharos King's Phyllice Jr2 206 Sept 849 44 6454 326
†Pharos Troller's Cynthia Jr2 90 Sept 922 42 2895 137
S. Green Meads Troller D. Pat's Rex's Cynthia
Pharos Watchful's Hopeful Sr2 105 Sept 1075 54 4207 194
S. Pharos Watchful King D. Border King's Pharos Hope
Ringgold Madelyn Jr3 105 Sept 1025 52 4294 202
S. Broadland Baronet D. Rose Lawn's Marie

§Picard, Philip J., Lone Maple Farm, Feeding Hills, Mass. ARHT
Lone Maple Butterfat Clarie Jr2 263 Sept 663 40 7016 396
*†Lone Maple Butterfat Rosalyn Jr4 256 Sept 1093 58 10584 498

Pingree, Sumner, Flying Horse Farm, South Hamilton, Mass.
Bethany Wistar's Lucky Girl Jr2 208 Oct 1146 53 8472 351
*Flying Horse Clara's Melody Jr4 276 Oct 1074 63 11731 625
*Flying Horse Colonel's Belle Sr3 365 Sept 784 40 15086 701
S. Chedco Colonel D. Flying Horse Butterfat Belle
*Flying Horse Farm Phyllis 3d 6 270 Oct 1204 72 14397 734
Flying Horse Master's Ella Jr2 365 Oct 191 10 12844 628
S. Flying Horse Bandmaster D. Hilltop Butterfat Ella
Flying Horse Select's Quenella Jr2 144 Oct 970 51 5009 223
S. Alfalfa Farm Select D. Foremost Quenella
Flying Horse Select's Sunbeam Sr2 90 Oct 1288 68 3804 171
S. Alfalfa Farm Select D. Forges Sunbeam
*Forges F. H. Springtime Sr3 262 Oct 1099 63 12550 621

Playford, H. R., Sky Brook Farms, Hendersonville, N. C. ARHT
*Graceland Max's Baby 6 191 Sept 978 52 8215 405
*Sky Brook Brill Bomby Jr3 210 Sept 712 40 7180 376
Sky Brook Rose Maxim's Naomi Jr2 205 Sept 780 44 6392 336

§Priddy, Paul & Schepflin, Paul E., Wilema Farms, Fremont, Ohio. ARHT
†Eric's Masie of Brookdale 5 305 Aug 372 23 7721 427
S. Willow Brook's Eric D. Ethel Mae of Brook Dale

§Princeton Farms, Princeton Mining Company, Incorporated, Princeton, Ind. ARHT
†Convoy's H. Mirth Jr4 103 Sept 906 43 3483 154
S. Pine Manor Convoy D. Valor's Princess Honora

Pryibil, Paul, Pryibil Farms, Glen Cove, N. Y. ARHT
Bogheid Helen Jr3 339 Sept 546 34 11159 633
Bogheid Marietta Jr2 316 Sept 742 39 9433 468

§Purdy, Floyd, Greenfield Farm, Tomah, Wis. ARHT
†Greenfield Governess Jr2 92 Sept 770 36 2567 113
S. Grandee's Supreme Blend D. Bell Buoy's Governess
†Harvester's Lunette Jr4 305 Sept 284 11 8919 388
S. Harvester's Adrian D. Guernseydale Lunette
†Hazel's Gem of Z. H. 6 298 Sept 692 38 10022 474
†Marjorie's Miliza of Aurora Sr3 260 Sept 506 30 6394 335
†Queen's Cordella's Delight Sr3 297 Sept 592 31 8434 381
†Tianna's La Noce Joy 11 305 Sept 87 4 9069 396
S. La Noce's Maxim D. Beda's Milvia of Island Farm

§Purmort, C. M. & Fisher, Carl, Way-Ellen Farm, Van Wert, Ohio. ARHT
*†Cooper's Haisy Girl Sr3 115 Sept 1367 57 5593 252
S. Meadow Lodge Rex's Hercules D. Daisy's Bright Girl
†Green Meadow's Jamesy Jr2 192 Sept 927 46 6479 311
*†Raemelton Triumph Bonton 5 209 Sept 1006 50 7772 379
†Way-Ellen Farms Angela Jr2 137 Sept 1063 44 5357 209
S. Langwater Sun D. Merry Valnedda's Lady
†Way-Ellen Farms Lovely Nellie Sr2 194 Sept 919 37 6347 262
†Way-Ellen Farms Lovely Waylie Jr2 305 Sept 182 8 8542 386
S. Langwater Esquire D. Way-Ellen Farms Lily

§Pyle, E. Baker, Brightside Farm, Malvern, Pa. ARHT
Brightside Janice Charm Jr2 365 Aug 489 32 7957 460
S. Brightside Prince Charming D. Brightside Janice
†Brightside Josephine Jr2 305 Aug 20 7165 313
S. Brightside Rambler D. Brightside Bess
†Brightside Linda Jr2 215 Aug 911 46 7093 354

§Pyle, Harold F., Brightside Farm, Malvern, Pa. ARHT
*†Brightside Bell-Fern Jr4 111 Aug 1258 60 5255 256
S. Quincy Starshoot Advance D. Fern Worthy of Lindendell

Quaker Oats Company, The, Ful-O-Pep Research Farm, Barrington, Ill. ARHT
Annabel's Mirth Jr2 189 Sept 538 29 4210 195
Blyth Hurst Diana Jr2 365 Sept 464 37 9156 571
S. Lurban's Banjo D. Frank's Diana of Locust Ridge
†Chally's Blossena Sr2 177 Sept 627 29 4832 219
*Circle A. Lady's Irma 5 99 Sept 1054 51 3738 163
S. St. James Philosopher's Alden D. Circle A. Pat's Lady
†Clearbrook Monogram's Geneva Jr2 106 Sept 568 26 2235 101
S. Clearbrook Monogram D. Clearbrook Topsy's Elenore
*Dot-Mar Enterprize Karen Sr4 304 Sept 810 34 14382 581
†Fairlawn Actor's Impiety Jr2 301 Sept 834 43 12176 520
*†Foremost Honor's Dame Jr3 278 Sept 466 24 7435 339
*†Foremost Tionetta Jr4 271 Sept 539 25 9192 400
¶Lily's Hazel of Pleasant Hill Jr3 90 Sept 936 47 2758 134
S. Monarch's Silver Duke D. Nora's Lily of Pleasant Hill
*¶Luxerin Mohammed's Girl 7 107 Sept 1078 53 4018 180
S. Gayhead's Mohammed D. Luxerin Benefactor's Lucky Girl
†Pagan's Spot of Maple Hill Sr2 210 Sept 693 38 6335 315
*Reaper's Starlight of Croxmar Sr3 193 Sept 743 37 6427 310
*†Rock Creek Bondeen Jr4 305 Sept 14 8371 341
S. Antietam Country Bond D. Rock Creek Queen Eliza
†Rock Creek Vallota Sr2 186 Sept 919 50 7466 363
*†St. James Count's Betty 5 287 Sept 392 27 6328 363
*St. James Nathan's Azure Sr3 355 Sept 353 23 8109 449
Spring Ridge Narcissus Sr4 365 Aug 176 9 8922 432
S. Spring Ridge Pharaoh D. Spring Ridge Nancy Lee
*Welcome In Chum's Bonnie Sr4 118 Sept 1451 56 6055 269
S. Langwater Chum D. Welcome In Forward's Bonnie
*Welcome In Sonja 7 295 Sept 1079 50 13651 603
*†Wilsonia Mandy's Pride Jr4 249 Sept 716 41 9439 459

Rahlmann, Desiree M., Clovertop Ranch, Newcastle, Calif.
*†Clovertop Adorable 6 305 Sept 202 13 6576 374
S. Troutmere Eugene D. Troutmere Antoinette
*Clovertop Annette 5 117 Sept 788 39 4016 203
S. Sir John of Clover Top D. Troutmere Annette's Azalea
*Clovertop Antoinette's Honey Jr4 118 Sept 828 38 3874 174
S. Sir John of Clover Top D. Troutmere Antoinette
Clovertop Bonny Dee Sr2 109 Sept 903 43 3366 157
S. Clovertop Electric D. Clovertop Bonny Bell

Clovertop Clover Dell Jr2 92 Aug 922 36 2795 115
S. Clovertop Electric D. Clovertop Clover Belle
*Clovertop Emmy Lou 5 365 June 618 32 9845 456
S. Sir John of Clover Top D. Troutmere Eva
*Clovertop Escola Sr4 104 Sept 1111 58 4569 213
S. Clovertop Cherub D. Clovertop Eola
†Clovertop Ideli Jr2 305 Aug 18 1 7575 381
S. Clovertop Builder D. Clovertop Imelda
*†Clovertop Nanette Sr3 305 Sept 50 2 9945 445
S. Clovertop Lover D. Laura's Nasturtium of Ellwood
Clovertop Noel Jr2 284 Sept 724 37 8474 389
*Clovertop Silver Star Sr3 133 Sept 896 36 5144 216
S. Clovertop Builder D. Clovertop Starlight
*Clovertop Starlight 6 214 Sept 615 25 7910 336
*Clover Top Theda 8 204 Sept 1112 49 9868 400
*Clovertop Tilly 6 222 Sept 716 31 8235 366
S. Sir John of Clover Top D. Clover Top Theda
*†Clover Top Tulip Sr4 305 Sept 576 29 10757 498
S. Sir John of Clover Top D. Clover Top Theda

§Ransom, W. G., Ransom Farm, Ransomville, Kans. ARHT
*†Ransom Alta's Arta 5 305 Aug 371 22 8837 442
S. Argilla Fisherman D. Ransom Amelia's Alta
Ransom Beatrice's Betsy Jr3 102 Aug 865 41 3604 169
S. Ransom Fidget's Fireman D. Paramount Pearl's Beatrice
*†Ransom Daisy's Dimple Sr2 198 Aug 604 23 5311 258
*†Ransom Fayetta's Frankie Sr4 184 Aug 861 41 7182 350
†Ransom Jill's Jewel Sr2 115 Aug 713 36 3367 172
S. Ransom Fidget's Fireman D. Ransom Jezebel's Jill

§Ransom, W. G. & Thompson, E. F., Ransom Farm, Ransomville, Kans. ARHT
†Ransom Ann's Abigail Jr2 182 Aug 653 34 4865 247

§Rarey, Eugene & Armstrong, Frank, Goldendale Farm, Elwood, Ind. ARHT
†Cornelia of Parmerlee Place Jr2 117 Sept 886 37 3822 152
S. Ver-Lo-Lew Cornelius D. Fashion's Fanny

§Reeves, S. J., Quarry Hill Farm, Dover, Ohio. ARHT
*†Leona May of Quarry Hill Jr4 192 Sept 562 32 5333 299
*†Quarry Hill's Florette Jr4 111 Sept 665 29 3016 127
S. Simeon of Cappel Dale D. Fancier's Flora of Belmont
†Quarry Hill's Marion Jr2 228 Sept 531 27 5644 255
†Quarry Hill's Mary Sr3 102 Sept 710 33 2425 110
S. Krantz Heim Caroler D. Sunrise Spring Mary
*†Quarry Hill's Peggy Sr3 111 Sept 1059 47 4225 194
S. Krantz Heim Caroler D. Peg of Sunrise Spring

§Reynolds, Dorrance, Goodleigh Farm, Dallas, Pa. ARHT
*†Goodleigh Consort Brunnie Jr3 91 Sept 1047 48 3427 168
S. Coldspring's Hardwick Consort D. Goodleigh Adventurer Bruser
†Goodleigh Consort Hadriana Sr2 92 Sept 1184 53 3777 164
S. Coldsrping's Hardwick Consort D. Goodleigh Eolus Herina
*†Goodleigh Consort Vauxbeleb Jr4 184 Sept 1085 45 7657 309
*†Goodleigh Romulus Brusie Jr4 190 Sept 930 48 7359 339
†Goodleigh Romulus Faranna Jr2 305 Sept 375 15 8559 340
S. Coldspring's Romulus Countryman D. Goodleigh Eolus Florine
†Goodleigh Romulus Fleur Sr2 199 Sept 933 46 7117 309
*†Goodleigh Romulus Floss Jr4 253 Sept 928 45 10074 475
†Goodleigh Romulus Grentie Jr2 262 Sept 578 29 7698 313
†Goodleigh Romulus Marda Sr2 254 Sept 440 24 5469 245
†Goodleigh Romulus Seelin Sr2 196 Sept 890 39 6635 272
†Goodleigh Romulus Sweetsum Jr2 110 Sept 606 31 2680 125
S. Coldspring's Romulus Countryman D. Goodleigh Eolus Sweetglenn
*†Goodleigh Royal Grenda 6 193 Sept 1197 53 9542 384

Reynolds, James R., Larch Farm, Wenham, Mass. ARHT
¶Larches Joyous Sr2 304 Sept 561 25 10084 436
†Larches Parson's Elizabeth Sr2 282 Sept 628 29 6822 311
¶Larches Rosette Sr4 291 Sept 973 40 14753 584

Rider, J. L., Pleasantview Farm, Catawissa, Pa.
*Pleasantview Clara Belle 8 112 Aug 1524 63 5636 237
S. Coldspring's Hardwick's Gascon D. Pleasantview Dolly Royal
Pleasantview Rose Fawn Jr2 365 July 310 15 11241 532
S. Coldspring's Royal's Raider D. Fair Rosie's Royal
Pleasantview Snooks Sr2 365 Mar 69 4 11322 584
S. Coldspring's Royal's Raider D. Anna Lou of Pleasantview
*Rappana's Queen of Pleasantview 8 151 Aug 1153 52 6863 306
S. Coldspring's Foremost Royal D. Rappana's Queen

§Riehl, Aaron K., Shallow Creek Farm, Lancaster, Pa. ARHT
Alma's Dian of Norwood 5 295 Sept 755 38 10938 509
†Eva's Bessie of Pleasant View 7 282 Sept 433 25 6975 297
†Helen of Shallow Creek Jr4 236 Sept 669 33 7973 348
May's Pearl of Shallow Creek Sr3 277 Sept 273 16 5163 262
Rosie's Cutie of Pleasant View 9 260 Sept 694 36 8538 381
†Shallow Creek Erna Jr2 187 Sept 410 19 3756 167
†Violet of Shallow Creek Farms 5 238 Sept 664 32 6886 293

§Riehl, Elmer J., Elmbeth Farm, Canfield, Ohio.
†Elmbeth Lucky Pauline Jr2 117 Aug 659 29 3066 130
S. Elmbeth Lucky Wistar D. Sailor's Lucky Joyce
†Elmbeth Shirley 6 192 Aug 821 43 7194 331
†Elmbeth Zillah Jr4 305 Sept 136 9 8050 378
S. Fairlawn Dean D. Dairy Maid's Fairy

Riford, L. S. & Staples, T. M., Greystone Farm, Auburn, N. Y.
*¶Greystone Destiny Sr4 305 Sept 352 16 11218 489
S. Green Meads Diplomat D. Greystone Music
¶Greystone Dutiful Sr2 232 Sept 902 43 8158 375
¶Greystone Miss Bertha Jr3 242 Sept 681 33 7495 393
¶Greystone Miss Harriet Jr2 304 Sept 557 32 8624 414
*¶Greystone Modelle 8 238 Sept 626 32 9094 446
¶Greystone Royal Chloe Sr2 107 Sept 865 42 3346 151
S. Rex's Duke of White Farms D. Greystone Dahlia
*¶Greystone Royal Victoria Jr4 305 Sept 247 13 8924 436
S. Rex's Duke of White Farms D. Greystone Molenne
¶Greystone Royal Winkie Jr4 232 Sept 673 35 7692 377
*¶Greystone Royal Xenia 8 305 Aug 359 31 9572 472
S. Rex's Duke of White Farms D. Ultra Queen of Vallyvu
¶Princess of Robindale Farm 6 242 Sept 851 38 9447 419

Riley, Edward C., Leeside Farm, Lumberville, Pa. ARHT
¶Leeside Duchess Grace 5 293 Sept 757 43 10469 521
¶Leeside Duchess Janet Sr4 248 Sept 640 31 9885 479
¶Leeside Duchess Sparkler 5 281 Sept 823 34 11262 483
¶Leeside Duchess Valentine Sr3 294 Sept 679 30 12032 522
¶Leeside Marge Jr4 224 Sept 1104 62 10004 510
¶Leeside Spritely Sr4 248 Sept 827 30 9697 430
¶Leeside Zigeunerin 5 248 Sept 717 40 9459 466
*¶Rycklaver Belle 9 296 Sept 997 35 15081 654
Sterlingold Pauline Jr2 257 Sept 915 49 9680 501
*Welcome In Ardor 6 119 Sept 1284 48 5322 206
S. Caumsett Valor D. Select's Arler
Welcome In Patty 7 188 Sept 1031 44 9004 367
Welcome-In Star-Light 7 260 Sept 957 40 12364 537
¶Welcome In Vida 7 293 Sept 539 19 10544 436

§Rissler, Jacob N., Sunny Valley Farm, Honey Brook, Pa. ARHT
†Airflow's Princess Pearl Sr3 113 Sept 1106 52 4290 198
S. Valley Hill's Airflow D. Beauty of Princess Pearl
†Bondwick Rex's Anna Jr2 105 Sept 571 29 2143 103
S. Fritzlyn Bondwick D. Meadow Spring Rex's Anna
†Stony Ford Douglas' Shelia 8 97 Sept 1021 48 3471 160
S. Bethany Douglas D. Stony Ford Peruvian's Shelia
†Windale Alert Contessa Jr4 117 Sept 840 51 3625 200
S. Green Meadow Alert D. Dawn's Countess of Manitou

§Robertson, John E., Maplewood Farm, Winston-Salem, N. C.
*†Carol Princess Patsy 5 152 Sept 666 36 4184 184
S. Quail Roost Prince Carol D. Riverside Patsy Princess

Roughsedge Brothers, Bear Haven Farms, Bloomsburg, Pa. ARHT
*Convoy's Jane Sr3 267 Sept 1132 59 11595 591
*¶Hominy Hill Queen Sr4 252 Sept 912 48 9787 481
¶Peerless' Dominant Lady 5 263 Sept 752 37 11568 468
*Rhoda's Rosie Jr4 97 Sept 1460 61 4850 204
S. Hardwick's Rose King D. Leader's Rhoda

§Russell, E. M., Russellhurst Dairy, Zillah, Wash. ARHT
†Matilda of Russellhurst 6 159 Sept 1012 51 7009 337
S. Bonneville Lord D. Robert's Pride
†May of Russellhurst 7 264 Sept 689 33 8577 388
†Old Homestead's Joy 16 119 July 1351 49 5470 230
S. Smokey of Lopez D. Old Homestead's Smiles
†Rose Marie of Russellhurst 8 289 Sept 746 39 9517 498
†Russellhurst Judy Jr2 126 Sept 854 43 4056 191
S. Giant Cedar Star Comet D. Old Homestead's Joy
†Russellhurst Mary Ellen Jr4 305 Sept 480 25 10770 569
S. Frantilla Mista Noble D. May of Russellhurst
†Russellhurst Ruby Jr4 143 Sept 910 55 5505 288
S. Bonneville Vern D. Rosebud of Russellhurst

§Russell, June, Russellhurst Dairy, Zillah, Wash. ARHT
†Russellhurst Rusty Sr2 217 Sept 761 41 6983 361

§St. Clair Farm, Idaho Falls, Idaho.
†Benbrook Hannah Jr4 246 Sept 1072 40 11450 473
†Bertalor Celia's Rose Sr4 91 Sept 1208 49 3813 157
S. Dawn's Hercules D. Bertalor Rose Celia
†Bertalor Diana's Doll Jr4 201 Sept 935 36 8135 342
†Bertalor Golden Dawn 5 201 Sept 606 25 7366 296
Ceres N. of St. Clair Farm 5 253 Sept 706 38 8326 410
Dee of Snow Summit Jr4 273 Sept 745 46 9219 510

Saltonstall, Richard, Charlescote Farm, Sherborn, Mass.
Charlescote Picture Jr2 365 Sept 677 36 10547 559
S. Langwater Peter D. Charlescote Beldame
Langwater Plenty Sr3 365 Sept 421 23 11775 607
S. Langwater Peter D. Langwater Tinkabell

§Schaffer, Forest S., Clover Dale Stock Farms, Van Wert, Ohio. ARHT
†Clover Meads Susanna Jr2 247 Sept 761 35 6565 293

§Schaffer, Forest S. & Milvada, Clover Dale Stock Farms, Van Wert, Ohio. ARHT
†Clover Meads Promise Jr2 270 Sept 699 31 7584 363

§Schaffer, Kenneth W., Clover Dale Stock Farms, Van Wert, Ohio. ARHT
*†Clover Mead's Eileen Jr4 96 Oct 1008 48 3435 154
S. Birchfield Pharaoh D. Raider's Princess Rose Marie

§Schaffer, Milvada, Clover Dale Stock Farms, Van Wert, Ohio. ARHT
*†Greenfield K. Diamond Jr3 207 Sept 944 45 7127 335

§Schepflin, Paul E., Wilema Farms, Fremont, Ohio. ARHT
†Wilema's Cresta Jr2 297 Aug 30 1 8039 340
S. Argilla Courageous D. Chestnut Ridge Maid Snow White
†Wilema's Harriet Jr2 143 Sept 809 39 4676 210
S. McDonald Farms Holden D. Savada Farms Daphne
†Wilema's Hazel Jr2 301 June 33 1 5125 252
S. McDonald Farms Holden D. Savada Farms Daphne

Schutt, Harold S., Spar Hill Farm, Chadds Ford, Pa. ARHT
Spar Hill Armeria Jr2 294 Sept 1144 57 13856 667
Spar Hill Hyacinth 3d Jr2 253 Sept 777 41 8144 408
Spar Hill Mignonette 2d Jr2 205 Sept 822 47 6753 345

Schwinn, S. J., Springfield Farm, Towson, Md. ARHT
Channel Point Patsy Sr2 91 Sept 1340 61 4277 184
S. Willora Premier's Hero D. Butterfat-Blanche-June
*Maywick's Lila Belle 6 101 Sept 1224 69 4749 231
S. Maywick D. Hardwicks Lila Gable
Oak Grove's Sophie Sr3 119 Sept 1439 61 6356 264
S. Langwater Conqueror D. Jessie's Galaxy Queen

§Shafer, Martin, Sans Souci Farm, Fowler, Calif. ARHT
†Laguna Connie Sr3 305 Sept 186 9 11145 451
S. Laguna Rinaldo D. Webster's Doris
†Laguna Dasher's Irene Jr3 305 Sept 374 19 7776 386
S. Troutmere Daisy's Dasher D. Laguna Carol
†Laguna Dixie Belle Sr3 263 Sept 696 31 7563 337
*†Laguna's Dixie Lou Jr3 90 Sept 725 32 2390 105
S. Laguna's French Vicky D. Laguna's Dixie Maid
†Laguna's Patsy Ann Sr3 122 Sept 726 40 3675 174
S. Troutmere Daisy's Dasher D. Webster's Little Joyful

†Sans Souci Pride Jr2 98 Sept 908 37 3223 133
s. Laguna's French Vicky D. Laguna Pride's Prudence

Shepherd, W. Scott, Duart Farms, Lumberton, N. C.
¶Antietam Carnation Sr2 122 Sept 848 33 4026 157
s. Antietam Vagabond D. Rivelon Julia
¶Sunshine's Maxim Rosemary Jr3 122 Sept 833 38 4161 165
s. Clear Spring's Maxim D. Sunshine's Lucky Rena

§Shock, Ralph, Shona Farm, Rockford, Ohio. ARHT
†Shona Content 5 216 Sept 553 27 6874 338
s. Conqueror's Dandy D. Shona Fashion
†Shona Eva Jr4 305 Aug 109 5 8444 420
s. Coldspring's Romulus Equal D. Shona Freckles
*†Shona Fashion 10 217 Sept 1022 51 9066 399
s. Destiny of Leyden D. Shona Lue
†Shona Janice Sr4 103 Sept 1079 43 3868 141
s. Coldspring's Romulus Equal D. Shona Topsy Lue
†Shona Laurie Jr3 238 Sept 712 34 7637 334
†Shona Luster Sr2 219 Sept 758 32 6238 275
†Shona Nina Jr4 305 Sept 21 10291 446
s. Coldspring's Romulus Equal D. Shona Yola
†Shona Patsy Sr4 253 Sept 717 30 8183 340
†Shona Sunny Lass Sr3 135 Sept 936 36 4477 172
s. Coldspring's Romulus Equal D. Shona Opal
†Shona Tilly Sr3 122 Sept 803 38 3690 173
s. Coldspring's Romulus Equal D. Shona Glory

§Shuttleworth, William W., Sunset Ledge Farm, Warren, Mass.
†High Wick Juliette Sr2 265 Sept 590 28 6646 281
*†Lenhof's Brunhilde 5 202 Sept 702 31 6424 275
†Mountain Brook Dottie Jr2 269 Sept 485 26 5690 285
s. Green Meads Commodore D. Mountain Brook Deanna
†Queen Thekla of Dunlea Jr2 204 Sept 675 34 5397 258
†Sunset Ledge Noble Helena Sr2 305 Sept 14 6133 294
s. Sunset Ledge Noble D. Helena of Sunset Ledge

§Siess, Fred & Artman, Alta, Big Springs Farm, Lebanon, Ind. ARHT
†Big Springs Princess Ina Sr2 305 Aug 626 31 8422 401
s. Clear Springs' Prince Raider D. Big Springs' Inez
†Big Springs Princess Ona Sr2 184 Aug 680 37 4637 257
s. Clear Springs' Prince Raider D. Big Springs Ogle

Sikes, T. Edgar, Sikco Farm, Greensboro, N. C. ARHT
¶Fairlawn Heritor's Jemima Jr2 103 Sept 796 38 2984 137
s. Fairlawn Maxim's Heritor D. Fairlawn Maxim's Goldene
¶Fairlawn Heritor's Jennie Jr2 96 Sept 829 41 2876 129
s. Fairlawn Maxim's Heritor D. Fairlawn Maxim's Hester
Fairlawn Imp Sr2 365 Sept 69 3 10773 482
s. Bournedale Inheritance D. Fairlawn Maxim's Firefly
*¶Rosebud's Maxim's Nellie Jr3 92 Sept 907 42 3133 144
s. Rosebud's Maxim's King D. Springtime Nellie
¶Sikco King's Lucky Jr2 305 Sept 219 12 7536 363
s. Ruayne King's Chief D. Lucky Buck's Jane
¶Sik-co Maxim's Dream Girl Sr2 302 Sept 623 38 7809 439

§Simmons, Charles H., Mr. & Mrs. & Cochard, Rex, Mr. & Mrs. Hawpatch Guernsey Farms, Topeka, Ind. ARHT
†Hawpatch Coronation Charm Jr4 305 Aug 417 18 7651 349
s. Coronation Reflector D. Hawpatch Carol's Charlotte
†Hawpatch Fame Sr2 305 Aug 392 22 8217 422
s. Hawpatch Dean D. Hawpatch Fortune
†Hawpatch Lady Wanda Sr2 198 Aug 616 33 4630 248
†Hawpatch Lottus Jr2 92 Aug 780 33 2802 123
s. Hawpatch Coronation King D. Hawpatch Lottie

§Simpson, L. G., Donmarich Farm, Peoria, Ill.
McDonald Farms Jesebel Jr2 273 Sept 820 46 9041 416

§Sink, R. E., Ohionola Farms, New Weston, Ohio. ARHT
†Peggy of Lone Elm Farm 7 109 Aug 1176 54 4284 193
s. Versailles Sunny Dictator D. Sally of Lone Elm Farm

§Smith, Philip W., Evergreen Farms, New Hope, Pa. ARHT
†Evergreen Co-Lady Jr2 97 Aug 1014 48 3099 141
s. Witchwood Comet D. Evergreen Bo Grady
†Evergreen Colissa Jr2 305 Aug 15 5660 327
s. Witchwood Comet D. Evergreen's Hopeful Mellisa
†Evergreen Co-Rubetta Jr2 305 Aug 187 11 6900 399
s. Witchwood Comet D. Evergreen Hopeful Ruby
*†Evergreen Fellitu Jr4 219 Aug 1003 47 7947 407

§Smith, Warren D., Mr. & Mrs., Chehalis, Wash. ARHT
†Ferdinand's Rosalie Sr2 280 Sept 890 56 9725 521
†Graysmarsh Bonney Jr3 138 Sept 832 40 5045 237
s. Chicona Caliph D. Graysmarsh Bonney Brook Lorena
†Kiona E. Audrey Sr4 289 Sept 752 33 10849 444
†Lassie of Fir-Ald Farm Sr4 109 Sept 1145 55 5178 229
s. Lieutenant's Laddie D. Freda of Fir-Ald Farm

§Smith & Wasserman, Gibsonburg, Ohio. ARHT
†Actor's Nancy Jr4 284 Oct 648 36 9475 470
†Actor's Romola Sr3 299 July 38 2 8938 483
s. Lincoln Ridge Actor D. Fancier's Romola
†Actor's Sensation Jr2 236 Oct 728 41 8099 408
*†Belle Vista Rosanna 6 290 Aug 275 16 6784 362
s. Belle Vista Renown D. Belle Vista Susan
†Dollie's Queenette 5 289 Oct 591 25 7880 373
†Marjorie's Doll Jr4 219 Oct 855 42 8125 412

§Spencer, Roy E., Spencer Farm, Chardon, Ohio. ARHT
*†Spencer Farm Dark Beauty Sr2 100 Nov 672 29 2503 102
s. Spencer Farm Dark Daniel D. Spencer Farm Royal Beauty
*Spencer Farm Royal Janet Jr3 117 Dec 623 41 2939 161
s. Foremost Royal Progenitor D. Spencer Farm R. D. Janet
*†Spencer Farm Royal Stella Sr3 224 May 582 33 4675 244
s. Foremost Royal Progenitor D. Spencer Farm R. D. Star

§Spencer, Frank E., Spencer Farm, Chardon, Ohio. ARHT
†Daniel's Paulette D. Sr2 209 Apr 397 19 3705 166
s. Spencer Farm Dark Daniel D. Spencer Farm R. D. Pauline

Steiner, Charles D., Rappahannock Farms, Bloomsburg, Pa.
Beaverbrook Garnelia 5 365 Aug 508 26 12474 642
s. Beaverbrook Radiant Star D. Beaverbrook Georgette
Beaverbrook Ruby's Janet Sr2 205 Sept 895 40 7321 360
*Fairlawn L. Eudora 6 365 Aug 198 10 14516 632
s. Coronation Leader D. Fairlawn Cindora
Langcroft's Renowned Peggotty 5 365 Aug 339 16 14482 645
s. Broadland Renown D. Peggy of Primrose
Mountain View's Jethro's Anna 5 365 Aug 78 3 12714 636
s. Langwater Adjuster D. Jethro's Day Anna
Riveredge Valdor's Sally Sr3 183 Sept 916 47 6508 311
¶Royal Louise of Linden Sr2 305 Sept 33 1 12055 541
s. Maulton Linden Bulwark D. Maulton Linden Louise
Superb's Grecile's Patsy Jr2 304 Sept 867 44 10376 497
Superb's Nancy's Dorothy Jr2 297 Sept 576 27 9579 427
s. Coldspring's Hardwick's Superb D. Gay Lad's Nancy of Lakeside
*Yocliff Artist Jr3 273 Sept 1130 53 12154 558

Sterling Farms, Incorporated, Stamford, Conn.
*¶Pharaoh's Jean of Gwynllan 7 245 Sept 1393 68 13794 628
¶Sterlingold Phoebe Jr2 25 Sept 937 57 9141 500

Stevens, Mark W., Norman's Kill Farm, Glenmont, N. Y.
Victor's Damsel 6 365 Aug 375 21 13283 668
s. Coronation Victor D. Saugerties Damsel
Victor's Flight Jr3 322 Sept 689 40 10419 528

Stickel, A. C., Jr., Mill Run Farms, Mill Run, Pa. ARHT
¶Barbara Joyce Sr4 97 Sept 1190 54 4101 201
s. Gov. Jamie D. Barbara of Lone Oak
¶Gardenville Princess Ann Jr2 104 Sept 650 34 2569 137
s. Pine Manor King Kenfleur D. Antietam Queen Rose
*¶Gardenville Princess Jeanette Jr3 104 Sept 782 45 2857 148
s. Pine Manor King Kenfleur D. Blossom's Son's Jeanette

§Stonorov, Oskar, Montcalm Farm, Phoenixville, Pa. ARHT
†Broadwater Julie Jr2 287 Aug 89 4 8722 416
s. Tommy Tucker D. Broadwater Cleopatra
*†Broadwater Moonbeam 5 113 Aug 1172 39 4831 191
s. Langwater Airflow D. Broadwater Sunshine

§Stonorov, Oskar, Mr. & Mrs., Montcalm Farm, Phoenixville, Pa. ARHT
*†Peerless Bonny Blossom Jr4 90 Aug 1207 42 3807 140
s. Peerless' Valiant Crusader D. Fairview Bunny Blossom

Stoudt, M. E., Mordele Farms, Riegelsville, Pa.
Bethany Wistar's Duchess Jr2 337 Sept 648 31 11183 530
Bethany Wistar's Hollmost Jr2 308 Sept 821 40 11455 532
*Fairlawn Constance 7 320 Sept 860 40 12813 596

Stoudt, Margaret L., Mordele Farms, Riegelsville, Pa.
Dolly Rose Maid 3d 7 205 Sept 1212 46 10120 412
*¶Mordele's Rilma Katharine Jr3 288 Sept 760 41 11251 563

Stoudt, Morris E. & Emadele, Mordele Farms, Riegelsville, Pa.
¶Robin Run Clarice Jr3 208 Sept 837 36 7023 294
¶Rose Maid's Bess 2d 5 102 Sept 1167 55 4404 195
s. Spar Hill Gardenia's Duke D. Rose Maid's Bess

Stoudt, Robert P., Mordele Farms, Riegelsville, Pa.
Mordele's Rilma Polliana Sr2 349 Sept 659 35 9913 513
¶Mordele's Rilma Sally Jr3 249 Sept 878 43 8508 408

§Strait, John, Mr. & Mrs., Golden Realm, Warren, Ind. ARHT
*†Alfa Honeychile Jr4 252 Sept 644 30 8911 340
*†Alfa Jewel Sr4 113 Aug 859 36 3896 181
s. Gold Strike D. Alfa Juliette
†Golden Realm C. Freckles Jr2 305 Sept 374 18 9596 385
s. Green Meads Commander D. Alfa Honeychile
†Jim's Star of Golden Realm Jr2 239 Sept 539 29 6073 277
†Lillynore's Lou of Sunset View Sr4 248 Sept 730 32 6819 275

§Strait, Samuel, Golden Realm, Warren, Ind. ARHT
*†Alfacrest's C. A. Garnetta 6 133 Sept 832 39 4389 198
s. Ridglydale's Czar Alert D. Glenda's Garnet
*†Alfacrest's G. P. Patricia 6 251 Sept 875 44 9638 445
†Golden Realm's J. Thelma Jr2 121 Sept 610 31 2753 133
s. Sun-Blest Farm's Lord Jim D. Alfacrest's C. A. Garnetta

Stringfellow, W. B., Hillbright Farm, Chester, S. C.
Barber's Fawn Girl 11 273 Sept 859 42 11287 547
Bright King's Konnie Sr3 204 Sept 1091 47 8914 424
Clear View King's Annie Jr4 304 Sept 731 38 9675 492
Foremost Rose Sally 12 283 Sept 787 32 10720 450
Hillbright Dainty Jr3 98 Sept 1076 43 3822 152
s. Bright King's Jerry D. Bellringer's Jessica
Hillbright Harmony Jr3 116 Sept 955 43 4130 170
s. Quail Roost Bright King D. Stringfellow Farms Belinda
Watershed's Victory 2d 5 304 Sept 990 44 13119 568

Stringfellow, W. B., Jr., Hillbright Farm, Chester, S. C.
Buster's Golden Primrose 7 278 Sept 1004 47 11198 480

§Stroud, Wade H., Stroudcrest Guernsey Farm, Richburg, S. C.
*†Improver's Constance 9 100 Aug 1714 73 5591 214
s. Quail Roost Improver D. Laura of Stroudcrest

Suber, O. P. & Lemmon, R. H., Jr., Sonnylaine Farm, Whitmire, S. C. ARHT
*Fairlawn Cassandia 8 365 Sept 497 25 12811 640
s. Quail Roost Lucky Strike D. Coker Proud Carnation
¶Graceland La Noce Pansy Jr2 102 Sept 971 40 3522 139
s. Bournedale Maxim La Noce D. Pharaoh's Olive
McDonald Farms Idaline Sr3 335 Sept 616 32 11604 541
*Sonnylaine Maxim Cassy Jr3 193 Sept 812 33 8020 327
¶Sonnylaine Maxim Cora Jr4 185 Sept 941 47 7219 354
Sonnylaine Maxim Magic Jr2 340 Sept 371 23 6060 342
¶Sonnylaine Maxim Pride Jr3 189 Sept 672 34 5569 261
Sonnylaine Maxim Rosette Jr3 316 Sept 315 20 8195 446
Sonnylaine Queen Margo Sr3 286 Sept 426 22 6243 316

§Sykes, R. P., Hillcrest, Asheboro, N. C. ARHT
†Lucky Ace's Fanny Sr3 115 Sept 909 43 4142 184
s. Quail Roost Lucky Ace D. Red Wonder of Caraway
†Lucky Rose's Queen Jr3 104 Sept 808 39 3093 148
s. Standard's Ultra Major D. Ozanna's Lucky Rose

§Thomas, C. C. C., Rich Acres Farm, Adamstown, Md.

†Rich Acres Viola Sr2 305 Aug 68 3 5889 311
S. Blakeford Ruben D. Fox-deceived Conclave's Viola
*†Viewsite Eudeyne Dolly 7 198 Aug 838 33 7726 330
*†Willora Supreme's Rose Sr4 130 Aug 1016 40 5292 255
S. Coldspring's Romulus Supreme D. Choice of Melva Rose

§Thompson, Reynold, Whites Bridge Farm, Fresno, Calif.

*†Wescon's Courageous Empress 6 199 Aug 904 47 7483 396

§Thomson, Milton, Windfall Farm, Walton, N. Y. ARHT

*†Wyndemoor's Golden Fairy 6 305 Sept 656 38 8429 453
S. Foremost Preamble D. Brabant King's Beda

§Thomson, Milton, Mr. & Mrs., Windfall Farm, Walton, N. Y. ARHT

†B. H. Faxon's Belle Sr2 305 Sept 42 2 5819 328
S. McDonald Farms Faxon D. B. H. Connie's Belle
*†Charming of White Hall Sr4 305 Sept 568 34 9734 459
S. Vagabond of White Hall D. Lady Katrinka of White Hall
†Damian Zona Rose of Locusts Jr3 196 Sept 778 34 7198 286
*†Defender's Queenie 6 146 Sept 907 46 5810 243
S. McDonald Farms Defender D. Queenie of Clover Hill
†Glitter of Woodside Jr2 245 Aug 275 20 4807 221
S. McDonald Farms Gold Star D. Splendid of Woodside
†McDonald Farms Grateful 5 279 Aug 540 31 8494 452
S. Myhaven King D. McDonald Farms Daffy
†McDonald Farms Jodiefan Sr2 216 Sept 561 32 6065 296
†Rex's Cherub Kallie Sr4 258 Aug 325 22 8651 405
S. Leda's Rex of Bolton D. Boulderwood Calla Lilly
*†Silver Barn Ruth Sr4 305 Sept 380 18 11691 587
S. Silver Barn Chesapeake D. Silver Barn Rosemarie
*†Sunelawn Royal Miriam 8 305 Sept 904 39 13008 591
S. Sunelawn Royal Headliner D. Tarbell Farms Brilliant Miriam
*†Windfall Kathryn 5 296 Sept 157 7 11216 516
S. Sunelawn Peacemaker's Royal D. Sunelawn Royal Hilda

§Thurston, Ralph & Mary, Thurston's Farms, Summitville, Ind. ARHT

Thurston Farms Donna Lea Jr2 334 Sept 487 22 6672 338

§Thurston, Herbert F., Thurston's Farms, Summitville, Ind. ARHT

†Audiovent of Pine's Prairie Jr3 99 Sept 738 38 2867 132
S. Douglaston Baron Ventry D. Audrey of Weasel Creek
Harriet of Weasel Creek 7 314 Sept 787 39 11056 485
†Thurston Farms Empress' Lelah Sr2 92 Sept 920 43 3104 131
S. Sunnycrest Lelah's Royal D. Empress of Weasel Creek
Valor's Audrey 6 308 Sept 327 16 8120 398
Veda of Weasel Creek Sr4 145 Sept 790 44 5156 238
S. Tarbell Farms Royal Mayor D. Viola of Weasel Creek
West Park Lynn Sr3 365 Sept 100 5 5601 280
S. Welcome-In Justice D. West Park Okema

Timanus, G. L., Sportsman's Hall Farm, Queenstown, Md. ARHT

¶Airflow's Rose Bud Jr3 231 Sept 832 35 8703 338
*¶Blakeford Lady Rose Jr3 209 Sept 730 37 7322 304
*Churn Creek's Dorothy 5 170 Sept 1112 55 7813 354
S. Green Meads Designer D. Churn Creek's Hardwick Pearl
*Sportsman's Canary Sr3 190 Sept 929 47 7621 351
Sportsman's Favorite Jr2 258 Sept 702 37 8099 379
†Sportsman's Flower of Truce 8 305 Sept 389 20 10027 467
S. Valor's Truce D. Dan's Rosa
*Sportsman's Lily Girl 6 196 Sept 906 43 7517 349
*Sportsman's Reta Sr3 202 Sept 946 50 8373 388

§Todd, Burton H., Mr. & Mrs., Elm Lane Farm, Fresno, Calif. ARHT

*†Elm Lane Buttercup 5 100 Sept 1189 59 4174 192
S. Fresno Clarence's Defiance D. Fresno Bertha's Wonder Girl
†Elm Lane Fuchsia Jr2 150 Sept 713 33 4300 200
S. McDonald Farms Fashion D. Western Glow Favorite
*†Elm Lane Heather Sr3 305 Sept 777 43 12893 627
S. McDonald Farms Fashion D. Fresno Bernie's Zelma
*†Elm Lane Lotus Jr3 305 Sept 319 19 8968 466
S. McDonald Farms Fashion D. Fresno Linda
*†Elm Lane Morning Glory Jr4 258 Sept 656 34 8810 380

§Troup, Glenn E., Glen Acres, Ashland, Ohio. ARHT

†Daisette's Willow Brook Hope Sr4 214 Sept 284 13 4308 181
†Diana's Dorothy 8 180 Sept 564 27 4325 182
S. Amanda's Neptune D. Janet's Diana
†Lady of Springview Jr2 212 Aug 448 19 4078 180

Twombly, Ruth V., Florham Farm, Madison, N. J.

*Florham Golden Princess 6 365 Sept 313 14 15044 651
S. Langwater Country Gentleman D. Florham Early Rose
¶Florham Jeannette Jr3 305 Aug 18 10328 480
S. Florham Polly's Gentleman D. Florham Jean
Florham Luxury 5 153 Sept 824 40 4901 255
S. Langwater Country Gentleman D. Florham Wealth
¶Florham Nora Jr4 305 Sept 23 1 10284 441
S. Langwater Ptolemy D. Florham Lenore
*¶Florham Queen May 7 305 Aug 450 17 13758 549
S. Florham Double Gentleman D. Florham May Queen
*¶Florham Rutila 7 305 Aug 27 1 13309 584
S. Langwater Country Gentleman D. Mound City Rutila

Van de Kamp's Holland Dutch Bakers, Incorporated, Van de Kamp's Guernsey Farm, Woodland Hills, Calif. ARTH

Rancho Bet's Belle Jr4 365 Sept 258 14 9237 463
S. Ward Acres Bet D. Belle of Glenn Meadows
¶Rancho Bet's Luraline 5 193 Sept 658 29 6889 286
†Rancho Bet's Nanette Sr4 299 Sept 634 29 8395 365
*Rancho Judge's Giralda 5 365 Sept 433 18 14072 590
S. Green Meadow Judge D. Frankland Giralda
*¶Rancho Valor's Lisle Sr4 236 Sept 1023 44 10625 448
†Van de Kamp Bet's Ida Jr3 220 Sept 616 27 6060 273
†Van de Kamp Dorothy May Jr2 125 Sept 828 38 3718 161
S. Patrick Pomona D. Dorothy's May of Meadow Lark
¶Van de Kamp King's Bonnie Jr2 305 Sept 205 10 8751 384
S. Rancho Lita's Judge D. Rancho Bet's Bonnie
Van de Kamp King's Excellence Jr2 330 Sept 829 37 10100 423
¶Van de Kamp King's Giulia Jr2 292 Sept 871 38 9092 376
¶Van de Kamp King's Kate Sr2 112 Sept 1011 46 4175 182
S. Rancho Lita's Judge D. Rancho Bet's Kate
†Van de Kamp King's Verbena Jr2 299 Sept 610 32 7504 365
¶Van de Kamp Sugan's Heather Sr2 101 Sept 979 48 3638 159
S. Happyholme Royal Independence D. Happyholme Lord's Heather
†Van de Kamp Valor's Clara Jr2 266 Sept 516 23 6076 277
†Van de Kamp Valor's Hopeful Sr2 293 Sept 417 21 5810 285

§Vander Griend, C. M., Baker View Farm, Lynden, Wash. ARHT

*Baker View Delight 5 365 Sept 232 12 10985 524
S. Fircrest Noble Duke D. Delight of Baker View
*Baker View Dream Jr4 365 Sept 100 5 11486 532
S. Fircrest Noble Duke D. Master's Dream of Baker View
Baker View Lady Sue Sr2 365 Oct 279 13 12659 564
S. Argilla Parson D. Baker View Lady
Baker View Lolita Jr3 365 Oct 91 5 8340 438
S. Fircrest Noble Duke D. Master's Lolita of Baker View

§Vaughan, L. M. & M. E., Mount Logan Farm, Chillicothe, Ohio. ARHT

*†Mt. Logan Ambler's Sueanna Sr3 143 Sept 558 26 4252 208
S. Mt. Logan Ambler D. Mt. Logan Royalann
*Mt. Logan Anita Jr4 281 Sept 532 23 8701 407
*Mt. Logan Annetta 5 310 Sept 641 26 10722 433
*†Mt. Logan Rosann 6 220 Sept 820 33 6437 297
*Mt. Logan Royalann 7 365 Sept 490 23 10924 539
S. Franchester Royalist D. Mt. Logan F. Diana

§Vaughan, M. D., Mr. & Mrs., Mount Logan Farm, Chillicothe, Ohio. ARHT

*Mt. Logan Adell 5 183 Sept 1085 57 8645 417
†Mt. Logan Ambler's Amy Jr2 298 Sept 647 36 7914 420
*†Mt. Logan Ambler's Esther Sr3 182 Aug 643 28 5033 226
*†Mt. Logan Royalette 8 184 Aug 631 30 5240 269

§Vilter, William B., Four Winds Farm, Hartland, Wis.

*†Clarion's Butterfat Prudence 5 189 Sept 862 50 6969 332
†Daisy Blossom of Oak Grove 12 97 Sept 964 46 3295 145
S. Dexter of Pepin County D. Carnation's Daisy of Oak Grove
†Dorien's Lilly Jr4 225 Sept 871 46 8560 401
†Four Winds Amy Jr4 198 Sept 610 33 5927 283
†Hillside's Tulip Jr2 123 May 1014 42 4397 187
S. Blakeford Shogun D. Hillside's Babetta
†Lone Acres Susabella Jr2 91 Sept 937 40 2927 123
S. Adelmer's Sargon Exalter D. Lone Acres Susanna
†Royal Haviem May 6 176 Sept 722 28 5037 204
S. Royal May Combination D. Haviem May

§Vogt, H. F., Sunny Dale Farm, Waukesha, Wis.

Meadowmere Carnation Jr2 339 Sept 625 32 8613 399
*Schwartz's Bell 6 342 Sept 488 21 8817 428
Sunny Dale Farm Coed Sr2 210 Sept 663 35 7328 325
Sunny Dale Farm Janet Sr2 318 Sept 521 29 7434 387
Sunny Dale Farm Lottie Jr3 303 Sept 595 33 8725 451
Sunny Dale Farm Lou Sr2 351 Sept 338 19 8863 433
Sunny Dale Farm Pride Jr3 336 Sept 454 31 8714 513
*Sunny Dale Farm Spot 5 106 Sept 1144 47 4508 208
S. Boulder Bridge Admiral D. Sunny Dale Rosetta
*Sunny Dale Fern 7 106 Sept 868 39 3719 171
S. Owendale's Doctor D. Fox's Elsie of Waukesha
*Sunny Dale Joan 7 96 Sept 1089 62 4291 239
S. Owendale's Doctor D. Sunny Dale Rosetta

§Voss, Elsa H., Atlanta Hall Farm, Monkton, Md. ARHT

†Clora's Point Talbot Queen Jr4 137 Sept 1123 59 5850 270
S. Coronation Potentate D. Sherwood Prince's Annabelle

§Walsh, R. J., Mr. & Mrs., Green Hills Farm, Perkasie, Pa. ARHT

†Green Hill's Anise Jr2 305 Aug 198 12 5647 311
S. Longwood Ornament D. Leader's Marietta
†Green Hill's Bareen Jr2 94 Aug 769 37 2652 119
S. Gwynllan Peer D. Riveredge Premier's Mary
†Green Hill's Breette Jr2 114 Aug 722 32 3227 148
S. Gwynllan Peer D. Uppermost's Suzette of P. V.
*†Langstoon Brooklawn's Girl 5 286 Aug 172 14 6114 338
S. Brooklawn's Bright Boy D. Brooklawn's Surprise Girl
*†Sheik's P. V. Cleatis 8 110 Aug 975 37 4051 158
S. Hardwick's Sheik D. Bolton's Cleopatra

§Walters, Harold, Lyme Guernsey Farm, Monroeville, Ohio. ARHT

†Triumph's Betty of Lyme Jr2 92 July 701 30 2549 111
S. Villa-Way Triumph D. Betty of Lyme

§Watkins, Ben C., Morganton, N. C.

Pega Dale 13 130 Sept 757 38 4189 199
S. Tony King D. Helen Dale Fern
†Pega's Fern Sr4 305 Sept 217 12 7102 407
S. Yeoman of Arnold Manor D. Pega Dale
*†Yeoman's Rose Ann 6 237 Sept 654 32 7629 391

§Weaver, Virgil C., Villa Crest Farm, Goshen, Ind. ARHT

Victoria of Ridgeland Sr3 365 July 127 6 9044 433
S. Woody Nook Superior D. Bess of Ridgeland

§Wehr, Wade N., Belle Vista Farm, North Lima, Ohio. ARHT

*†Achievement's Kate B. Jr4 195 Sept 1200 71 8989 435
†Belle Vista Noble Snowflake Jr2 305 Sept 543 30 9161 439
S. Green Meads Wil-King D. Belle Vista Snowflake
†Belle Vista Noble Wilda Jr2 305 Sept 117 6 7901 407
S. Green Meads Wil-King D. Belle Vista Royal Lottie
†Belle Vista Royal Cherub Jr2 92 Sept 709 34 2321 106
S. Antietam Royal D. Belle Vista Cherub
†Ed-Mor Royal Anabel Jr2 92 Sept 1000 42 3082 131
S. Franchester Free Soldier D. Holdridge Country Belle

§Wenger, Russell J., Valley Set Farm, Goshen, Ind. ARHT

†Valley Set's L. Queen Jr2 305 Aug 78 4 8492 407
S. Langwater Lookwell D. Starr Farm Wanna
Valley Set Squire's Isabell Jr2 181 Aug 908 36 5866 246
S. Green Meads Fair Squire D. Valley Set's Melba

Wescott, L. B., Mulhocaway Farm, Clinton, N. J. ARHT

*†Aldrich Farm Fawn 9 299 Sept 807 37 13136 550
*†Aldrich Farm Nepeta 7 305 Aug 4 7980 426
S. Hilltop Butterfat Master D. Silver-Forest Lil
†Arch Lane Butterfat Pixie Sr4 267 Sept 602 29 7182 311
¶Briarbank's Tilla May Jr4 150 Sept 1048 53 6489 292
S. Mulhocaway Butterfat Midas D. Briarbank's Princess May
*†Butterfat Sequel Janice 5 305 Aug 543 25 10180 480
S. Butterfat Sequel D. Butterfat Governor Jane

*†Green Meadow Governor's Parkee Sr4 92 Sept 1098 54 3621 157
S. Hilltop Governor Butterfat D. Parkee of Lystra 2d
*†Grenfel Butterfat Delga 6 126 Sept 1115 47 5578 246
S. Vallevue Butterfat Slogan D. Grenfel Royal Glory
*†Hilltop Butterfat Hilda 7 305 Sept 337 19 9649 524
S. Hilltop Governor D. Heartsease Butterfat Heather
*Mary of Betts Homestead 11 338 Sept 999 60 14628 871
†Mulhocaway Belinda Butterfat Sr3 305 Sept 222 9 8803 378
S. Clara's Butterfat D. Hilltop Heartsease Belle
†Mulhocaway Butterfat Dill Jr2 305 Aug 64 4 5515 278
S. Clara's Heartsease Butterfat D. Mulnocaway Butterfat Rue
†Mulhocaway Butterfat Ena Jr2 305 Sept 53 3 7449 372
S. Clara's Heartsease Butterfat D. Vanity's Jean of Farview
*†Mulhocaway Butterfat Holla 6 142 Sept 1009 42 5500 254
S. Hilltop Butterfat D. Rockingham Hollirose
†Mulhocaway Butterfat Holliheart Jr2 305 Aug 250 12 6237 302
S. Clara's Heartsease Butterfat D. Rockingham Hollirose
*†Mulhocaway Butterfat Holly 6 305 Aug 966 44 13122 596
S. Hilltop Butterfat D. Rockingham Hollirose
*†Mulhocaway Butterfat Honeymoon 6 125 Sept 996 52 4336 214
S. Hilltop Butterfat D. Heartease Butterfat Heather
¶Mulhocaway Butterfat Lorita Sr2 199 Sept 920 44 7651 361
*†Mulhocaway Butterfat Marjoram 6 97 Sept 1435 71 5119 226
S. Hilltop Butterfat D. Harvey Farm Rose-Mary
*†Mulhocaway Butterfat Mayhap 6 269 Sept 1045 53 12038 530
†Mulhocaway Butterfat Mira Sr2 217 Sept 609 35 5126 246
*†Mulhocaway Butterfat Pansy 5 259 Sept 511 27 7388 347
†Mulhocaway Butterfat Red Jr2 305 Sept 417 28 7331 372
S. Clara's Heartsease Butterfat D. Aldrich Farm Fawn
*†Mulhocaway Butterfat Rose 6 122 Sept 1164 58 5350 248
S. Hilltop Butterfat D. Mulhocaway Rosebud
*†Mulhocaway Butterfat Sabrina 5 231 Sept 979 46 9236 405
¶Mulhocaway Butterfat Sprite Jr2 305 Sept 547 31 9623 493
S. Clara's Heartsease Butterfat D. Mulhocaway Butterfat Fairy
*†Mulhocaway Butterfat's Rosie Jr3 305 Sept 120 6 6108 341
S. Clara's Heartsease Butterfat D. Mulhocaway Butterfat Rose
¶Mulhocaway Butterfat Topaz Sr2 209 Sept 834 39 7042 320
*†Mulhocaway Colleen Butterfat Jr4 305 Sept 484 25 9427 456
S. Clara's Butterfat D. Columbine of Hillspring
*†Mulhocaway Coral Butterfat Jr4 107 Sept 1157 60 4669 201
S. Clara's Butterfat D. Butterfat Heartease Ruby
*†Mulhocaway Gaudy G. 5 137 Sept 1040 48 5376 231
S. Hilltop Governor Butterfat D. Beauhaven's Audrey
†Mulhocaway Jester's Julip Jr3 305 Aug 155 7 8601 421
S. Hilltop Butterfat Jester D. Hilltop Butterfat Tulip
†Mulhocaway Karpa Butterfat Sr3 299 Sept 71 4 4734 234
†Mulhocaway Marvelous Hula Jr3 305 Sept 251 10 9039 416
S. Hilltop Butterfat Marvel D. Mulhocaway Butterfat Holla
Mulhocaway Marvelous Marina Sr2 354 Sept 779 38 11897 537
*†Mulhocaway Nora Butterfat Sr3 134 Sept 773 41 4452 220
S. Clara's Butterfat D. Aldrich Farm Nepeta
*†Mulhocaway Southern C. 5 231 Sept 607 34 7293 384
*†Mulhocaway Verna C. Sr4 245 Sept 958 56 9447 493
*†Rockingham Hollianna 7 192 Aug 938 37 7500 364
†Rockingham Prima Donna Jr3 187 Sept 943 49 6665 296
*†Stadacona Judy 5 104 Sept 813 39 3430 153
S. Hilltop Butterfat Viking D. Stadacona Friend's Juliet
*†Stony Ford Douglas' Favorite 6 116 Sept 961 46 4183 193
S. Bethany Douglas D. Heartease Fashion Favorite
*¶Tranquility 9 104 Sept 1108 58 4225 196
S. Blossom's Son D. Royelen's Contentment
*†Two Brooks Carpatha 8 305 Sept 184 9 8646 434
S. Clara's Heartsease Butterfat D. Rex's Violet
¶Two Brooks C. Bluebell Sr3 305 Sept 505 30 9197 486
S. Clara's Heartsease Butterfat D. Hilltop Butterfat Beth
*Yellow Creek King's Charity Jr4 365 Aug 271 15 15509 821
S. Yellow Creek Meadow King D. A. C. Charity of Victory Noll

§Westerberg, H. R., Mr. & Mrs., Happy Rogue Farm, Ashland, Oregon.
†Cloverlawn's Star Light 5 107 Sept 882 40 4212 170
S. Lad's Shadow of Middale D. Sky Lark of Cloverlawn
*†Cloverlawn's Valley Queen 5 305 Sept 50 1 8284 388
S. Lad's Shadow of Middale D. Queen's Rose of Clover Lawn
†Dorella Elect's Connie Jr2 293 Sept 530 32 7277 379
†Four R. Alpha Sr4 242 Sept 953 57 9421 529
Middale Melody Jr4 219 Sept 867 41 8089 367
*Valley Gem Cheerful 12 326 Sept 743 38 11656 524

§Westerberg, Richard, Happy Rogue Farm, Ashland, Oregon.
†Happy Rogue Princess Jr3 107 Sept 964 48 4019 179
S. Grandee's Meteor of Middale D. Count's Jacquelline of Middale

White, Howard J., Monterey Farm, Middletown, Del.
¶Brian Boru Prince's Netoria 5 236 Sept 838 47 8157 460
*¶Dononia of Middletown 6 197 Sept 1305 64 11370 581
¶Don's Idol of Monterey Sr3 285 Sept 598 31 8820 493
¶Monterey Monita Jr3 255 Sept 907 56 9563 526
¶Monterey Rowena Jr3 198 Sept 933 60 7114 392
¶Monterey Violet Jr3 204 Sept 1169 75 9007 491
¶Peerless Dorothy Jr2 216 Sept 1057 62 8316 461
¶Peerless Flossie Jr2 273 Sept 951 65 9349 549
†Peerless Regina Jr2 242 Sept 597 42 6704 361
¶Poppy's Pearl of Monterey Sr2 273 Sept 950 60 9867 566
¶Virginia's Liza of Fairacres Jr4 236 Sept 1024 71 10266 585

§White, W. T., Halfred Farms, Chagrin Falls, Ohio. ARHT
Emma Lou of Halfred Farms Jr2 293 Sept 198 13 4074 238
†Harbert's Regal Minnie Jr2 270 Sept 530 29 7283 337
*†Maradea Nancy Jane 9 103 Sept 994 41 3788 153
S. Spring Hill Corporal D. Maradea Pet
*†Romola of Halfred Farms Jr3 238 Sept 613 34 7102 380
*†Spencer Farm R. D. Romola 12 227 Sept 728 35 7862 378

§Whitesides, Pem, Whitesides Farm, Cox's Creek, Ky. ARHT
†Whitesides Farm Kentucky Belle Sr4 232 Sept 647 36 7068 329

§Whitesides, Pem, Mrs., Whitesides Farm, Cox's Creek, Ky. ARHT
†Ditto's Surprise 7 305 Sept 809 49 10290 500
S. Hayswood Tom D. Pleasant Grove's Madge
†Pat's Marietta Sr4 305 Sept 58 2 7915 377
S. Kenfleur's Reflector Pat D. Graceland Marina

Whitney, C. L. A., Est., Wyebrook Farm, Loudonville, N. Y.
*Wyebrook Choice Maid 5 102 Sept 1579 65 5660 235
S. Wyebrook Callant D. Wyebrook Graceful Choice
*Wyebrook Choice Maiden Jr4 145 Sept 1258 59 7057 304
S. Wyebrook Callant D. Wyebrook Graceful Choice

§Williams, F. A., Spring Brook Farm, Troy, Ohio. ARHT
†Fanny's Faith of Spring Brook Jr3 305 Sept 363 19 8099 406
S. Kenfleur's Pilgrim Ramie D. Fanny Fern of Spring Brook

Willis, J. L., Carolina Poultry Farm, Clio, S. C.
Coker Holliston Genevieve Sr3 153 Sept 586 29 3665 157
S. Coker Butterfat Holliston D. Genevieve of Cottonade

Winthrop, Frederic, Groton House Farm, Hamilton, Mass. ARHT
*Chub Hill Seedler 7 365 Sept 337 22 12319 721
S. Chedco Leo D. Chub Hill Samantha
*¶Coronation Clytie 5 177 Sept 333 15 5875 260
*Coronation Grace Sr4 365 Sept 156 11 10403 593
S. Coronation Levity Prince D. Green Meads Aggie
*Coronation Red Rose 5 365 Aug 13 11023 615
S. Coronation Levity Prince D. Wyebrook Reliant Rose
Groton House Caesar's Delia Sr2 338 Sept 691 42 10601 578
*¶Groton House Caesar's Duchess Sr4 214 Sept 940 43 9506 411
*¶Groton House Caesar's Evelyn Sr4 242 Sept 948 46 10528 479
*¶Groton House Caesar's Freesia Jr3 305 Sept 311 15 12997 627
S. Argilla Caesar D. Riceland Fuchsia
Groton House Caesar's Sally Jr2 205 Sept 644 37 6741 328
Groton House Caesar's Sylvia Jr2 273 Sept 511 31 9019 437
Groton House Levity's Priority Jr2 235 Sept 844 44 8150 395
Groton House Levity's Violet Jr2 355 Sept 530 33 11010 590
Groton House L. Fucherette Jr2 283 Sept 854 43 9810 448
*Holly Farm Mirth 7 365 Nov 227 14 14044 734
S. Holly Farm Ranger D. Holly Farm Ramona
*¶Monarch's Josephine 7 120 Sept 1134 57 5337 235
S. Lynbrook Monarch's Secret D. Lamont's Countess

§Wise, H. A., The Versailles Guernsey Farm, Versailles, Ohio. ARHT
†Versailles Queen Gloria Jr4 305 Sept 103 4 6399 290
S. Caumsett Valor King D. Queen Ann of Versailles

Woodhull, Mark J., Hullwood Farm, Angola, Ind.
¶Bolendale's Fortune Jr3 191 Sept 1442 66 9826 422
*¶Cherry Hill Annette 7 121 Sept 1505 68 6372 289
S. Spring Hill Corporal D. Anne of Cherry Hill
¶Flying Horse Master's Belle Sr2 117 Sept 1558 65 6392 255
S. Flying Horse Bandmaster D. Flying Horse Butterfat Belle
*¶Sequella Annette of Elm Echo 5 130 Sept 1412 67 6639 297
S. Welcome In Fortifier D. Cherry Hill Annette
*¶Skyline Sunshine 5 194 Sept 1296 60 8870 388

§Wyman, Thomas, Wye Heights Plantation, Longwoods, Md. ARHT
*†Cleghorn Prince's Elect 5 305 June 282 15 7894 409
S. Bournedale Crown Prince D. Cleghorn Myrtle's Daisy
†Wye Heights C. Harriet Jr2 160 Aug 577 31 3771 172
S. Bournedale Challenger D. Cleghorn Prince's Flower
†Wye Heights Hattie Sr2 165 Aug 826 36 4937 207
S. Bournedale Challenger D. Cleghorn Prince's Etta
†Wye Heights King's Gladys Sr2 233 May 771 37 5458 271
S. Cesor King La Noce D. Cleghorn Neptune's Ellen
†Wye Heights King's Honesty Sr2 278 Aug 243 11 6573 326
S. Cesor King La Noce D. Cleghorn Maxim's Eunice

Young, A. J., Great Elm Farm, Rochester, N. H. ARHT
*Gay Folly's Donna Lou 9 99 Aug 1474 63 5524 249
S. Gay Folly's Caro Don D. Gay Folly's Alpha Lambda
Great Elm C. Rosa Lou Jr2 110 Aug 937 50 3285 161
S. Groton House Caesar's Polinius D. Rosebud of Loudon
Great Elm His Grace Jr2 92 Aug 1385 65 4298 190
S. Gayhead's His Pride D. Great Elm Grace
Legume Acre's Dutchess Jr2 365 Aug 649 39 9804 540
S. Great Elm Commander D. Argilla Red Rose

§Zweegman Brothers, Rozelyn Guernsey Farm, Lynden, Wash. ARHT
*Rozelyn Janet 7 119 Aug 1615 71 6862 331
S. Theo-Vale Clayton D. Rozelyn's Jean
Rozelyn King's Emma Sr2 190 Aug 1001 51 6580 336
Rozelyn Lee Darling Jr4 365 Aug 311 15 11403 522
S. Western Glow Leader D. Rozelyn's Darling 2d
Rozelyn Lee Jean Sr2 99 Aug 1259 53 4118 175
S. Western Glow Leader D. Rozelyn's Jean
Rozelyn Mary May Sr2 112 Aug 1057 49 3816 163
S. Rozelyn Noble King D. Tumbling Brook's Mary

APPROVED HERD IMPROVEMENT RECORDS

Owner and Records	Age	Days In Milk	Total Number Milkings	% of B.Fat	Lbs. Milk	Lbs. B.Fat
Allen, F. S., Allen Homestead Farm, Delavan, Ill.						
¶Jean's Penelope	8	295	590	4.59	7784	357
S. Little Caesar D. Henrietta's Jean						
Allen, Glenn W., Allen Homestead Farm, Delavan, Ill.						
¶Andromeda's Marianne	12	292	584	4.29	7781	334
S. Spring Pasture Glenn D. Henrietta's Andromeda						
Cottonwood's P. Laurinda	Jr2	335	670	5.00	7335	367
S. Sedgley Henry D. Jean's Penelope						
Alles, Adrian, Rockford, Mich.						
Ann Sue of Rockford	Sr4	317	627	4.62	7854	363
S. Red Rock Dictator D. Susie's Pet of The Annadale						
Arizona, University of, Tucson, Ariz.						
U. of A. Eldor Eleanor	Jr2	286	572	5.06	5514	279
S. Adohr Eldor Claud D. U. of A. Lubas Eleanor						
U. of A. Eldor Mission	Jr2	294	588	5.34	5785	309
S. Adohr Eldor Claud D. Mission Ranch Favortrix						
U. of A. Lubas Mandy	Jr3	284	568	5.22	6683	349
S. Adohr University Lubas D. Arizona Farms Amanda						
U. of A. Lubas Millicent	Sr2	308	616	5.44	5536	301
S. Adohr University Lubas D. U. of A. Surrogate's Millicent						
Balfe, George H., Plain View Stock Farm, Otterbein, Ind.						
Siebway Patrician's Sophia	7	365	730	4.53	10847	491
S. Gayoso Margaret's Patrician D. Siebway Jubilee's Snowflake						
Barnes, A. G., Gurn-Z-Green Farm, Middlefield, Ohio.						
Gurn-Z-Green Elinor	Jr2	313	626	4.99	4212	210
S. Oberland's Broadcaster Boy D. Gurn-Z-Green Buttermaid						
Barnes, Edna L., Gurn-Z-Green Farm, Middlefield, Ohio.						
Gurn-Z-Green Favorite	Sr3	333	666	4.81	5613	270
S. Oberland's Broadcaster Boy D. Gurn-Z-Green Golden Sensation						
Barth, C. F., Mil-Bar Farm, Grand Blanc, Mich.						
¶Bloom of Mil-Bar Farm	Sr3	332	664	4.74	6072	288
S. Lockshore Apollo D. Lockshore Lilac Bloom						
¶Helena of Mil-Bar Farm	Sr3	181	362	4.66	4596	214
S. Lockshore Apollo D. Daisy of Oak Island Farm						
¶Marie of Mil-Bar Farm	8	245	490	5.24	5912	310
S. Sambow of Overlook D. Brookwood Jessie						
Bogardus, Charles S., Spring Pasture Farm, Clinton, Ill.						
¶Spring Pasture Meteor Blossom	Jr3	292	582	5.45	6700	365
S. Berea's Brookwood Meteor D. Spring Pasture Blossom 2d						
Bradford, Fred & R. D., Bradford's Dairy Farm, Alma, Mich.						
Bradford's Daphne	Jr2	364	722	5.02	8939	449
S. Cesor Beauty Maxim D. Bradford's Amy						
Bradley, J. Frank, Golden Knoll Farm, Franksville, Wis.						
¶Golden Knoll Isabel	5	319	638	4.27	7749	331
S. Tillybardin Choice's Clayton D. Queen Isabel of Kirkwood						
¶Tiara of Gittings Farm	6	308	616	4.82	6956	335
S. Tillybardin Choice's Clayton D. Dairy Maid's Tiara of West Lawn						
Bradley, J. Frank & Son, Golden Knoll Farm, Franksville, Wis.						
Patty of Garrett Acres	7	365	730	5.00	11011	551
S. Ace of Garrett Acres D. Pearl of Garrett Acres						
Briggs, Gordon B., Greenwood Farm, Wadsworth, Ohio.						
Greenwood Royal Polly	Sr3	365	730	4.97	8089	402
S. Ohio Royalist D. Greenwood Petunia						
Briggs, Ivan L., Estate, Greenwood Farm, Wadsworth, Ohio.						
Greenwood Columbus' Queen	6	342	684	4.76	8953	426
S. Langwater Columbus D. Greenwood Autumn Queen						
Briggs, Warren L., Greenwood Farm, Wadsworth, Ohio.						
Badoja Della	Jr3	317	634	4.45	7509	334
S. Raemelton Corking Dominant D. Fairview's Burma						
Briggs, W. D., Greenwood Farm, Wadsworth, Ohio.						
Greenwood Noble Juanita	7	365	730	4.53	9787	443
S. Noble Grand of Versailles D. Vaillant's June						
Greenwood Royal Judith	Sr3	324	648	5.44	5511	300
S. Ohio Royalist D. Greenwood Noble Juanita						
Greenwood Valor Betty	Jr2	356	712	5.23	7508	393
S. Valor of Versailles D. Greenwood Royal Brenda						
Brindle, Livings, The Brindle Stock Farm, Jamestown, Ind.						
¶Big Springs Corporal's Rose	Sr4	365	730	5.93	9154	543
S. Langwater Corporal D. Big Springs Rose Marie						
¶Brindle's Vivian	Jr3	236	472	4.68	5658	265
S. Big Springs General D. Big Springs Viola						
Browning, William M., Raymond, Wash.						
¶Delphi Dell Rintha	Sr4	324	648	5.26	7453	392
S. Wyebrook Charming Rambler D. Bonny Brook Carintha						
Carlson, Fred A., O-Ke-Ta-Ke Farms, Lawrence, Mich.						
O-Ke-Ta-Ke Heir's Elegene	Jr2	365	991	5.09	10243	521
S. Monogram's Heir of Geloster D. Elegance of Hickory Grove						
Carter, Henry H., Winding Lane Farm, Rockville, Md.						
¶Blues' Blinkey	5	295	590	5.54	7306	405
S. C. F.'s King of The Blues D. Nance's Sally						
¶Fancy Flash Maiden	8	305	610	5.44	7280	396
S. Moughon M. Hampton D. Sparkle's Lady Flash						
Comstock, George Carlton, Jr., Carlton Farms, Montrose, Pa.						
Windybrook Slidealong	Sr2	332	664	4.22	5707	241
S. Windybrook Stormalong D. Windybrook Rollalong						
Davis, William K., Monett, Mo.						
Rosiday of Clover Ridge	Jr4	308	616	4.74	6702	318
S. Elmkier's Alexander's Victor D. Bonita of Clover Ridge						
Dennis Brothers, Queencastle Dairy, Farmington, Ill.						
¶Crown Majesty's Lorraine	Sr4	365	730	5.50	10211	562
S. Pine Manor Crown Majesty D. Remus' Lorraine						
King's Warrior's Ruby	Jr2	365	730	5.14	10385	534
S. Pine Manor King's Warrior D. Queencastle Ruth						
Owen's Place Royal's Becky	Jr2	365	730	5.19	8512	442
S. Pine Manor King's Royal D. Owen's Place Becky						
¶Warrior's Hope Girl	Jr3	316	631	5.31	7366	391
S. Pine Manor King's Warrior D. Bowood Girl's Actress						
Dodge, Merrill M., Locust Nook Farm, Ellensburg, Wash.						
Locust Nook Polly	Jr2	365	730	5.89	9432	556
S. Alford Farm Pride's Butterfat D. Locust Nook Urla						
¶Locust Nook Urla	7	365	730	5.31	9981	530
S. Alford Farm Governor D. Berna of Clara Cooper Farms						
Egger, F. A. & Sons, Egger Guernsey Farm, Roca, Nebr.						
¶Crystal Lake Coleen	Jr4	312	624	4.87	6735	328
S. Crystal Lake Gold Bond D. Wydevue Royal Coleen						
¶Crystal Lake Isabelle	5	365	730	5.02	11454	575
S. Crystal Lake Toreador D. Sunshine of Crystal Lake						
¶Crystal Lake Myrtle	Jr3	323	646	4.96	6848	340
S. Crystal Lake Judge D. Pearl of Crystal Lake						
¶Crystal Lake Nan	Sr3	365	730	4.91	9739	478
S. Crystal Lake Gold Bond D. Crystal Lake Nancy						
Elliott, Donald F., Darby Vale Farm, Galloway, Ohio.						
Darby Maple Dorothy 2d	6	307	614	3.78	12366	467
S. Welcome-In Courtier D. Darby Maple Dorothy						
Ferrin, C. A., Ben Lomond Farms, Ogden, Utah.						
¶Beldon's Choice	5	287	574	4.75	6612	314
S. Hilltop Butterfat Jimmy D. Wedlock's Beldon						
¶Cora's Stella Sego	9	365	730	4.49	6365	286
S. Hilltop Butterfat Sailor Lad D. Bessie's Cora Sego						
¶Prim of Edgehill	6	326	652	4.69	6136	288
S. Lad's Phyllister of Middale D. Grangeville May's Phyllis						
¶Queen's Neon of Edgehill	Jr4	294	588	4.31	7290	314
S. Lad's Neon of Middale D. Brilliantina Queen						
¶Zeno of Edgehill	7	297	594	4.04	7705	311
S. Darigold Belmont D. Darigold Zita						
Funk, Alvin L., A. L. Funk Dairies, Collegeville, Pa.						
Edna's Lizzie of Funk's Farm	Sr2	301	602	5.15	6451	332
S. Pinebrook Lady's Independent D. Fern's Edna of Funk's Farm						
¶Laurel Locks Cosma	6	297	594	5.72	6141	351
S. Laurel Locks General D. Laurel Leader's Liability						
Ruby's Sue of Funk's Farm	Sr2	267	534	5.33	5160	275
S. Pinebrook Lady's Independent D. Dot's Ruby of Funk's Farm						
Gillen, Vincent J., Hickory Manor Farm, Swanton, Ohio.						
Betsy of Bair's Den	8	306	612	4.83	6581	318
S. Snugholm Prince D. Betty's Louise Rival						
Hersey, Leroy H., Knightongale Farm, Edgewater, Md.						
¶Knightongale Foremost Idabel	6	310	620	4.86	8592	418
S. Quail Roost Valor's Foremost D. Pleasant Plains Lilac						
¶Knightongale Foremost Princess	5	304	608	5.48	7616	417
S. Quail Roost Valor's Foremost D. Select's Anniversary Queen						
Knightongale Queen Belinda	Jr2	365	730	5.38	8697	468
S. Quail Roost King Bell Buoy D. Knightongale Maxim's Berta						
Knightongale Queen Nancy	Jr2	365	730	5.17	10256	530
S. Quail Roost King Bell Buoy D. Knightongale Foremost Nan						
Imig, Leo J., Imig Farms, Seward, Nebr.						
Seward's Charming Princess	Sr3	242	484	4.92	5532	272
S. Morrell's Pride D. Prince's Fern Emma						
Imig, Leo J. & Esther M., Imig Farms, Seward, Nebr.						
Nebraska Betty's Jill	Sr3	271	542	6.44	4412	284
S. Nebraska Lulabell's Prince D. Nebraska Althea's Betty						
Nebraska Jane's Sandra	Sr4	273	546	5.96	6375	380
S. Daisy's Jimmie D. Nebraska Lillie's Jane						
Jackson, Ruth, Upaway Farms, Ashville, N. Y.						
Carib's June of Idylbrook	Jr2	338	668	5.48	9506	521
S. Florham Carib D. Junita of Idylbrook						
Idylbrook Keystone's Molly	Jr2	365	730	5.29	10292	544
S. Idylbrook Keystone D. Idylbrook Priscilla						
Napoleon's Barbara	6	310	606	5.74	6935	398
S. Napoleon Count D. Mona's Victor's Bella						
Walnut Grove Lilac	Jr2	332	652	4.75	8604	409
S. Green Meads Walnut Squire D. Walnut Grove Divine						
Jeppson, George N., Oakholm Farm, Brookfield, Mass.						
¶Oakholm's Boxita	6	365	730	4.69	7031	330
S. Chedco Lester D. Oakholm's Kalmia						

¶Oakholm's Margras 7 331 657 4.69 9847 462
S. Grassland Right Bower D. Oakholm's Marigold

Johnson, W. A. & Sons, Valley Rogue Guernsey Farm, Grants Pass, Oregon.
¶Cloverlawn's Bernice Sr3 298 596 5.35 6575 352
S. Chicona Barrie D. Bessie Veta of Cloverlawn
¶Corfu's Royal May 8 312 624 5.25 7009 368
S. Admiral's Corfu of Cloverlawn D. Pansy's Huldah
Lucinda of Valley Rogue Sr2 321 642 4.67 8366 391
S. Lad's Shadow of Middale D. Penny's Gay Lassie
¶Lydia of Valley Rogue Jr4 280 560 5.74 8119 466
S. Lad's Shadow of Middale D. Huldah's Gay Royal

Keiser, J. Ray, Whitedeer, Pa.
¶Gloria's Sabrina Jr4 291 582 5.84 9381 548
S. Gloria's Peter Pan D. Broadwater Sabrina

Kircher, Glen, Elmkier Guernsey Farm, Harrisonville, Mo.
Elmkier's Freda Buttergold Jr2 315 630 5.42 5702 309
S. Quail Roost Maxim Fred D. Elmkier's Maxim's Butterprint
Elmkier's Maxim Buttercup 6 365 730 4.15 10555 438
S. Damsel's Aristocrat D. Elmkier's Buttercup Again
Elmkier's Maxim Darlene Jr2 365 730 4.68 7520 352
S. Quail Roost Maxim Fred D. Elmkier's Maxim Lassie
Elmkier's Maxim Freda Madge Sr3 275 550 5.24 5345 280
S. Quail Roost Maxim Fred D. Elmkier's Alexander's Madeline
Elmkier's Maxim Fredia Ceilia Jr3 301 602 5.04 6726 339
S. Quail Roost Maxim Fred D. Elmkier's Maxim Percilla

Klick, Martin, Sunny View's Farm, Massillon, Ohio.
Willow Brook's Nancy Bee Sr4 318 636 4.87 6099 297
S. Franchester Standfast D. Willow Brook's Beatrice

Knight, Charlie L., Knightdale Farm, Guilford College, N. C.
Allan-Manor Ketta Jr2 294 588 4.73 5984 283
S. Rob Roy of Cottonade D. Klondike Ketta
¶Hayworth's Super Queen Sr2 347 694 4.29 6690 287
S. Hayworth's Billy D. Hayworth's Butter Cup

Knight, Clarence O., Knightdale Farm, Guilford College, N. C.
Hillside Maxim P. Pansy Jr2 285 570 4.95 5035 249
S. Maxim's Prince of Grassy Grove D. Cummings' Maxim Dorothy
¶Ideal's Panzy Beth 7 365 730 4.84 6779 328
S. Foremost Maxim's Ideal D. Knight's Nancy
¶Knightdale Illustrator's Betty Sr4 254 508 5.26 5837 307
S. Ruayne Illustrator's Knight D. Ideal's Bety Jane
¶Knightdale Marcus' Frances Sr4 305 610 5.18 7661 397
S. Klondike Marcus D. Knight's Snowflake
¶Knight's Rebecca 11 298 596 4.46 6731 300
S. Klondike Marcus D. Knight's Daisy
¶Maxim's Ideal Primrose 6 256 512 4.99 5894 294
S. Foremost Maxim's Ideal D. Fern Vista's Pauline

Lacher, Gabriel & Betschart, Joe, Bay Meadow Farm, Santa Clara, Calif.
Bay Meadow's Jean Sr3 365 730 4.73 11540 546
S. Topside Trident D. Buck-Mor Janet
Bay Meadow's Lily Sr2 302 602 4.64 9767 453
S. Topside Trident D. Santa Cruz Butterfat Boy's Lila
Bay Meadow's Shirley Jr3 332 662 4.80 9526 457
S. Topside Trident D. Laurentic's Sonja
¶Fancy of Burger's Place Sr4 275 549 5.53 8211 454
S. Santa Cruz Select's Raider D. Fancybell of Clover Hill

Lloyd, J. A. & Robert J., Welshacres Farm, Lake Crystal, Minn.
¶Tiana's La Noce Juliette 8 253 759 5.86 6027 353
S. Bournedale Allen Jay's King D. La Noce Juliette
Welshacres Floscilla's Lavina Jr4 320 960 5.28 7825 413
S. Boulder Bridge Laudable D. Floscilla of City View
Welshacres Playgirl's Lassie Jr4 319 957 4.84 7311 354
S. Boulder Bridge Laudable D. Welshacres Denver's Playgirl

Longyear, J. E., Mr. & Mrs., Johnanna Guernsey Farm, Claypool, Ind.
Johnanna May's Pansy 5 336 644 5.13 7902 405
S. Pine Manor Royal Paragon D. Johnanna Gypsy May
Rose's Gypsy Queen 9 365 730 4.34 10598 460
S. May Rose Pearl's Gypsy King D. Rose of Longyear Farm

Maine, University of, Orono, Maine.
¶Grandee's Merry 5 310 620 4.86 7606 370
S. Wolfpen Grandee D. Mary Buccaneer
¶Grandee's Primrose Sr4 332 664 4.91 7147 351
S. Wolfpen Grandee D. Peggy Buccaneer

McCauley, Clarence, Mount Vernon, Ill.
Fer-Mack Thelma 7 326 652 4.78 10051 480
S. Lindenhurst Brightness King D. Reddie's Topsy

McDonald, Storm, McDonald's London Farm, Heber City, Utah.
Connie of Fairacres Sr3 350 700 4.78 9075 434
S. Challenger of Marine View D. Marylou of Hughes Place
Fredric Bonnie A. Jr3 296 592 5.42 6871 378
S. Fredric of Mt. Pleasant View D. Duke's Bonnie Pansy
Playfarm Patricia Sr4 293 586 4.82 8384 404
S. Topper of Thousand Springs D. Cherrie of Union

McGlothlin, G. H., Willow Valley Farm, Rush, Ky.
Janis Marie's Pet 10 304 608 4.49 7558 339
S. Magnetta's Prince D. Janis Marie
Norma's Becky June Sr2 338 676 4.62 10153 469
S. Juno's Jemima's Pretty Boy D. Elm Glade Norma

McVaugh, John B., Eden Hill Farm, Hockessin, Del.
Eden O. Redwing 8 315 630 4.94 7260 359
S. Royal of Eden D. Lady O. Redwing
Greenacres Royal's Redwing 2d 7 365 730 4.48 9398 421
S. Greenacres Royal D. Greenacres Royal's Redwing

McVaugh & Lenderman, Eden Hill Farm, Hockessin, Del.
Tony H. M. Redwing Jr2 365 730 4.58 6811 312
S. McDonald Farms Fenton D. Royal's H. M. Redwing

Merryman, Louis McL., "Gerar Guernseys," Sparks, Md.
Gerar Charming Jessica 5 281 843 4.60 9682 445
S. Langwater Charmer D. Gerar Patient Jessica

Meyer Brothers, Delphi Dell Farm, Olympia, Wash.
¶Martha of Delphi Dell 5 365 730 4.41 8601 379
S. Lion of Delphi Dell D. Millie of Delphi Dell
¶Marylou of Hughes Place 6 295 590 4.76 7296 347
S. Darwin of Hughes Place D. Marigold of Hughes Place

Mezger & Tennant, Rutherglen Dairy, Longview, Wash.
Rutherglen Develoe Jr2 365 730 4.69 8213 385
S. Western Glow Noranda D. Rutherglen Suzetta
¶Rutherglen Fairy 8 365 730 5.11 10204 521
S. Rutherglen Champion D. Rutherglen Fair Maid
Rutherglen Oh Maisy Sr2 301 602 4.80 7667 368
S. Western Glow Noranda D. Rutherglen Hazel Del

Moody, A. R., Fair Field Farm, Jacksonville, Vt.
Fair Field Quantity Sr2 335 665 4.83 6831 330
S. Fair Field Loquacious D. Fair Field Fashion's Mabel
¶Fair Field Quantity Sr3 304 596 4.60 8026 369
S. Fair Field Loquacious D. Fair Field Fashion's Mabel

Mudgett, Vernon D., Deershorn Farm, Sterling Junction, Mass.
¶Deershorn Foremost Dream 7 365 730 5.59 9748 545
S. Deershorn Foremost D. Deershorn Silver Tulip
Deershorn Foremost Inez Jr3 316 632 5.05 9325 471
S. Deershorn Foremost D. Deershorn Idol
Deershorn Philosopher Phantasy Jr2 354 708 5.15 8652 446
S. Deershorn Philosopher D. Deershorn Foremost Dream
¶Deershorn Standard Arlene 6 355 710 5.32 11008 586
S. Wolfpen Standard D. Deershorn's Alice

Muncie, F. W., Pleasant Valley Farm, Putman, Conn.
¶Betsy's Beauty Princess 5 253 506 4.50 8467 381
S. Bay State Jason D. Volunteer's Betsy
Pleasant Valley Fernette Jr2 314 628 5.73 6332 363
S. Pharos Laughter's Standard D. Constance of Lippitt Hill
Pleasant Valley Fifi Jr3 333 666 4.86 8218 399
S. Pharos Laughter's Standard D. Pleasant Valley Franchette
Pleasant Valley Mimi Jr3 310 620 5.18 6212 322
S. Pharos Laughter's Standard D. Jason's Midget
¶Pleasant Valley Rosalind Sr2 278 556 4.90 6449 316
S. Pharos Laughter's Standard D. Jason's Rosebud

Munns, C. E. & Sons, Cuthbert Farm Guernseys, Elk River, Minn.
¶Highcroft Betty 8 294 588 4.45 7285 324
S. Cherub's Golden Keeper D. Foremost's Mutt of Highcroft
¶Highcroft Delight 5 338 676 5.53 8108 448
S. Highcroft Premier Bell Buoy D. Shorewood Desire

Nebraska, University of, Lincoln, Nebr.
Challenger Fantasia of U. Neb. Jr2 327 654 4.76 6740 321
S. Pine Manor King's Challenger D. Benedict Fantasy of U. Neb.
¶Marose Fanciful of U. Neb. 8 365 730 5.18 8824 457
S. Hilltop Marose Lad D. Teddy's Faithful of U. Neb.

Nebraska Foundation, University of, Lincoln, Nebr.
¶Procida of Pine Creek 5 288 576 5.06 5949 301
S. Hardwick's Master D. Merry King's Procida
Weejoe Helnor Sr3 311 622 4.61 5276 243
S. Foremost Goldfinder D. Grapelawn Helen

Nichol, Frank D., Vallevue Farm, New Cumberland, W. Va.
Daisy's Patilla Jr4 299 598 4.66 7654 357
S. Clearfield Prince D. Thelma's Daisy

Rayl, Carl, Van Belle Farm, Russiaville, Ind.
Beulah of R. H. Duff Farm Jr2 365 730 5.13 7603 390
S. Normandy Coronet King D. Violet of R. H. Duff Farm
Harvester's Fay of Van Belle Jr3 352 704 4.98 6650 331
S. Grain Meadow Harvester D. Pearl's Jean of Van Belle
Pearl's Jean of Van Belle 8 255 510 4.48 4708 211
S. Governor of Glenview D. Pearl of Daffodil Farm

Rheaume, Henry L., Rheaume's Valley View Farms, Dryden, Mich.
Bancroft Acres Lavina Jr4 365 730 3.95 7386 292
S. Nell's Promise of The Acres D. Ox Bow King's Pearl
Green Vale Lucy 7 299 598 4.16 7600 316
S. Green Vale Marmion's Atlas D. Green Vale Flora
Knollnook Meadow Lark 5 289 570 4.01 6482 260
S. Green Meads Model D. Knollnook Val Daphne
Marjohnelle Ferd's Betsy Jr3 301 602 3.88 8946 347
S. Langwater Meed D. Marjohnelle Ferd's Bess
Marjohnelle Ferd's Flo Sr3 330 651 4.11 9852 405
S. Langwater Ferdinand D. Flosilla of Maple Brook Farms
Marjohnelle Ferd's Pricilla Jr4 270 540 4.32 8380 362
S. Langwater Ferdinand D. 4-H Club Pansy
Marjohnelle Ferd's Zen Sr3 322 644 4.10 7570 310
S. Langwater Ferdinand D. Marjohnelle Royal Zenia
Marjohnelle F. Madge Sr4 294 579 4.47 6660 298
S. Langwater Ferdinand D. Marjohnelle Pat's Ella
Marjohnelle M. Janelle Sr2 287 555 4.50 7756 349
S. Marjohnelle C. Master D. Marjohnelle Prince's Jane
Pixie of Tubspring Farm 7 349 698 4.19 9376 393
S. Alemco's Pride D. Alemco's Belle
Rheaume's Valley View Margie Sr2 292 584 4.22 7890 333
S. Marmion of Richland Farms D. Marjohnelle F. Madge

Rheaume's Valley View Farms, Incorporated, Dryden, Mich.
Kellogg Maxim Rose Jr2 359 718 4.69 11476 538
S. Cesor Michigan Maxim D. Kellogg Patsy's Rose

Rines, Clinton F., Westbrook, Maine.
Walnut Crest Major's Pollen Jr2 332 996 4.89 11722 573
S. Walnut Crest Steadfast's Major D. Hurlwood's Polly Anna

Roberts, Charles E. & Harold O., Bryn Farms No. 1 & No. 2, Arena, Wis.
Bryn Farms Martine Jr2 365 730 5.37 6204 333
S. Mound City Miron D. Bryn Farms' Tristy

Roberts, Charles E. & Knight, Harland & Keith, Bryn Farms No. 1 & No. 2, Arena, Wis.

Bryn Farms K. Flossy Sr2 365 730 5.14 8588 441
S. McDonald Farms Homer D. Bryn Farms' Belladona
¶Bryn Farms' K. Kewpie 8 311 622 4.26 7696 328
S. My Royal D. Bryn Farms' Kewpie
Bryn Farms K. Louise Jr2 305 610 4.94 4780 236
S. McDonald Farms Homer D. Bryn Farms' K. Kewpie

Robinson, C. A. & Son, Robindell, Sequim, Wash.

Janice of Lotzgesell Homestead Jr2 360 711 4.68 6490 304
S. Buster's Teddy D. Nannet of Lotzgesell Homestead
Mug of Lotzgesell Homestead 6 332 654 4.91 8081 397
S. Lad's Lad of Middale D. Iverne's Henrietta
¶Valdivia of Chicona 8 365 730 4.47 9278 415
S. Chicona Darius D. Verona of Chicona

Ruehs, E. W., Rosemont Farm, Caledonia, Mich.

¶Cutler's Andy's Queen 8 266 532 4.09 7352 301
S. Rosemont Andy D. Cutler's Queen Violet
¶Polly of Patrica Pansy 7 365 721 5.03 9985 502
S. Ultra Prince of the Ridge D. Patrica Pansy
¶Rosemont H. Dorothy Jr3 365 730 4.38 8929 391
S. Rosemont Herod D. Rosemont Dolly
¶Rosemont Laddie Maid Sr3 345 678 5.07 7928 402
S. Cesor General's Laddie D. Rosemont Maid 2d
¶Rosemont Maudine Sr3 249 498 4.34 5116 222
S. Rosemont Herod D. Rosemont Moe
¶Rosemont Sweet Lou Sr3 365 730 5.00 10416 521
S. Stayer of Tamarack Ridge D. Rosemont Lou
¶Rosemont Violet Jr3 353 697 4.27 9227 394
S. Stayer of Tamarack Ridge D. Cutler's Violet
¶Sinog's Estella 5 351 681 4.23 9556 404
S. Onijishing Sinog D. Pansy's Trump May Ester

Ruehs, Nelson F., Rosemont Farm, Caledonia, Mich.

¶Rosemont Victory Star Sr3 335 651 4.60 10022 461
S. Stayer of Tamarack Ridge D. Rosemont Faun

Schaefer, F. G., Timber Neck Farm, Easton, Md.

¶Celia of Timbernick Jr3 268 524 5.61 4744 266
S. Broadland Marvel D. Mary Belle of Cherry Grove
Mabel of Timberneck Jr2 163 321 5.58 2044 114
S. Taurus of Timberneck D. Josephine of Timberneck
Maribel of Timberneck Jr2 212 403 4.38 4615 202
S. Broadland Marvel D. Bee of Timberneck
¶Mary Y. of Cherry Grove 10 310 614 4.92 5995 295
S. Baloo of Pot Spring D. Mary Y. of Stump Manor
Susan of Timberneck Jr2 312 606 4.75 6571 312
S. Taurus of Timberneck D. Suza of Timberneck

Schiewe, George & Joe, Olympia, Wash.

¶Theo-Vale Kesta 6 182 364 4.19 5444 228
S. Golden West's Prince Royal D. Theo-Vale Zoa

Schluckebier, Albert, Ocean Trail Farm, Palmyra, Mo.

¶Valor's Gem of Ocean Trail Jr3 288 576 5.02 6776 340
S. St. Albans Valor D. Hildagar of Ocean Trail

Scott, J. F., Bonneville Farm, Yakima, Wash.

Bonneville Digit Jr2 280 560 4.64 6524 303
S. Chicona Cady D. Pearrygin Lake Daffodil
Bonneville Holly 2d Jr2 327 654 4.76 5943 283
S. Chicona Cady D. Bonneville Holly

Smith, J. Roy & Elton R., Med-O-Bloom Farm, Caledonia, Mich.

Med-O-Bloom Frances Jr2 317 634 4.45 7122 317
S. Rosemont Royal Prince D. Kinsmith Freda
Med-O-Bloom Marian Jr2 281 562 4.91 5278 259
S. Rosemont Royal Prince D. Mary of Kinsmith Farm
¶Med-O-Bloom Rose Sr2 273 546 4.54 4868 221
S. Rosemont Herod D. Dairy Maid of The Kinsmith Farm
Med-O-Bloom Sally Jr2 365 730 4.56 6594 301
S. Rosemont Royal Prince D. Barbara of Kinsmith Farm

Spath, L. J., Sequim, Wash.

Orlando's Opal Sr4 283 566 4.22 8321 351
S. Bradley's Baron D. Theo-Vale Madge

Sykes, R. P., Asheboro, N. C.

North View Mimosa Silver Neda Jr3 158 316 4.53 4413 200
S. Coker Mimosa Silver D. White's Uneda

Telling-Belle Vernon Company, The, Belle Vernon Farm, Novelty, Ohio.

¶Belle Vernon Gay Pride 8 265 530 4.76 6049 288
S. Belle Vernon Gay Boy's Master D. Master's Hilda of Belle Vernon
¶Belle Vernon Royal's Camellia 6 270 540 4.80 6702 322
S. Belle Vernon Master Royal D. Belle Vernon Cameo
¶Corporal's Sweet Marie 12 306 612 4.24 7355 312
S. Corporal of Welcome In D. Captain's Sweet Marie

Tomlinson, E. T., Poniton Farms, Bridgeton, N. J.

¶Fairview Camilla Mystery 8 352 704 4.95 8946 443
S. Dunwalke Mystery D. Wasteland Camilla
¶Glenburnie Valentine 5 265 530 4.80 8932 429
S. Glenburnie Independent 2d D. Glenburnie Viola 2d
¶Plowman's Lily of Poniton 8 311 622 3.63 9552 347
S. Langwater Plowman D. Poniton Constance
¶Poniton Hardwick Love 10 322 644 4.85 8986 436
S. Hardwick's Galore D. Gay Hill Lovely
¶Poniton Laddy's Peach Sr3 365 730 4.85 9544 463
S. Poniton S. B. Laddy D. Poniton Red Dame
Poniton Pasture Bloom Jr2 336 672 4.85 9426 457
S. Kilmac Monarch D. Pennokla's Jean
Poniton Perfect Lady Jr2 304 608 5.58 7223 403
S. Poniton Prince D. Poniton Betsy
¶Poniton Petrine Jr3 359 718 4.98 7286 363
S. Villa-Way Career D. Pennokla's Bartonia
Poniton Promise Jr2 324 648 5.05 6613 334
S. Poniton Prince D. Glenburnie Sweet Brier
¶Poniton Puritan Maid Jr3 365 730 4.94 11498 568
S. Kilmac Monarch D. Glenburnie Sweet Brier 3d

Vaughan, H. G., Vaughan Farms, Sparta, Mich.

¶Alyce K. of Vaughan Farms 6 330 660 5.37 5842 314
S. Blossom's Rex of Farview D. Green Vale Coronet's Katrinka
¶Marvel's Babe of V. F. Sr4 365 730 4.72 9324 440
S. Jupiter a Gordon D. Marvel of Farview
¶Queen's Sadie of Vaughan Farms 6 303 606 5.34 5528 295
S. Blossom's Rex of Farview D. Cress Brook's Autumn Queen
Vaughan's Dawn Jr3 320 640 4.78 6486 310
S. Prince Plenty of Vaughan Farms D. Queen's Sadie of Vaughan Farms
Vaughan's Delphine Jr3 340 680 4.70 9235 434
S. Tressie's Rex D. of Cowham Farm D. Gem's Ruby of Vaughan Farms
Vaughan's Dixie Jr3 307 614 4.62 6499 300
S. Prince Plenty of Vaughan Farms D. Cress Brook's Autumn Queen

Voss, Albert G., Oaklawn Farm, Belew Creek, N. C.

May's Romeo's Garnet Jr2 307 614 4.86 7013 341
S. Rocky Reach May's Romeo D. King's Garnet

Warner, W. B. & Sons, Warners Boroside Farms, Red Lion, Pa.

¶Warner Esther's Brenda 5 295 590 5.41 6530 353
S. Riveredge Francois' Ned D. Warner Laughter's Esther
¶Warner Virginia's Jo Ann 6 288 576 4.95 8018 397
S. Riveredge Francois' Ned D. Warner Laughter's Virginia
¶Witchwood Bess 5 314 628 4.97 7570 376
S. Foremost Cornelius D. Great Hopes Polly

Washington, State College of, Pullman, Wash.

Henrika of Chicona Jr2 365 730 4.91 8005 393
S. Chicona Pentland D. Haidee of Chicona
Rosabel of Chicona Jr2 365 730 4.62 7854 363
S. Chicona Perryton D. Rita of Chicona

Watkins, Charles F., Belton, Mo.

Boots of Lakeland 5 290 580 4.72 6965 329
S. Cooper's Superb D. Mandy of Lakeland

White, Cecil, Cedarcroft Farm, Mount Vernon, Wash.

Cedarcroft Hope Jr2 351 702 4.72 10394 491
S. Western Glow May's Royal D. Cedercroft Jill
Cedarcroft Jessie Sr2 348 696 4.95 10966 543
S. Western Glow May's Royal D. Cedercroft Judy
¶Cedercroft Judy 5 365 730 4.38 9980 437
S. Lad's Ensign of Middale D. Peanuts of White's Farm

Willow Brook Company, Willow Brook Farms, Catasauqua, Pa.

Hector's Bessie of W. B. Jr2 349 692 4.81 7965 383
S. Valleywood Hector D. Procris' Sally of W. B.
¶Hector's Buttercup of W. B. 6 284 565 4.81 7492 360
S. Valleywood Hector D. Pride's Sugar Kid of W. B.
¶Hector's Laurel of W. B. 5 319 632 5.16 7680 396
S. Valleywood Hector D. Procris' Laurel of W. B.
¶Regent's Cream Puff of W. B. Jr4 298 589 4.79 9541 457
S. Meadow Brook Butterfat Regent D. Fisherman's Cream Cup of W. B.
¶Regent's Rilma of W. B. 7 317 628 5.13 8414 432
S. Meadow Brook Butterfat Regent D. Pride's Rilma of W. B.
¶Regent's Roslyn of W. B. 7 365 730 4.30 10739 462
S. Meadow Brook Butterfat Regent D. Pride's Roslyn of W. B.
¶Regent's Violet of W. B. 7 321 630 4.79 12025 576
S. Meadow Brook Butterfat Regent D. Best Man's Theresa of W. B.

Winkler, Carl J., Mrs., Winkler Farms, Thorntown, Ind.

Jason's Proud Lady 7 343 686 4.70 10003 470
S. Flothorne's Jason D. Richard's Fair Lady
Winkler Farms Pride Jr4 283 566 4.36 9937 433
S. Duffield Noble Warrior D. High Way Lady
Winkler Farms Susie 5 265 530 6.73 5969 402
S. Conqueror's Dandy Boy D. Susa May

Wiseman, Don E., Estate & Palmer, Donald F., Galliaglade Farm, Vinton, Ohio.

¶Galliaglade Phoebe 5 319 638 4.47 6920 309
S. Quincy Mahomet Sunny D. Rose Beta of Pleasant Hill
¶Galliaglade Rosemary Sr3 325 650 4.74 5295 251
S. Quincy Mahomet Sunny D. Rose Beta of Pleasant Hill

Wood, Arthur J., Woodview Farm, Dryden, Mich.

¶Woodview July Sr4 359 646 4.60 6430 296
S. Juno S. of Cowham Farm D. Woodview Rose
¶Woodview Jupiter's Jane Sr4 306 612 4.34 5947 258
S. Woodview Jupiter D. Woodview Jane
¶Woodview Marvel Sr4 297 535 4.72 4791 226
S. Woodview Jupiter D. Woodview Janoca

Wood, Barbara J., Woodview Farm, Dryden, Mich.

Woodview Golden Margret Jr2 362 724 4.60 4996 230
S. Woodview Judge D. Woodview Joan

Woods, E. C. C., Nutshell Farm, Hanover, Va.

Blair's Rest Supreme Jane Jr3 365 730 4.95 10412 515
S. Foremost Supreme Cavalier D. Jefferies Herd Jennie
Gippy Foremost's Sunny 8 365 730 4.18 11853 495
S. Quail Roost Maxim's Foremost D. May King's Gippy Sunshine
Jessie of Wilderness Dell Jr4 365 726 5.29 8522 451
S. Fairholm Gunyon D. Quenquagesima
¶Lila Clark of Ellerslie 6 249 498 4.39 5948 261
S. Blakeford Caesar D. Adair of Ellerslie
¶Lindy Lee of Ellerslie Sr4 365 725 4.71 7808 368
S. Blakeford Caesar D. Lily Braxton of Ellerslie
Lucille's Ambition Jr3 294 573 4.36 7230 315
S. Cabin Hill Edward D. Lucille of Whippernock
May Rose Truce 3d's Molly Jr2 337 674 4.93 7727 381
S. May Rose Truce 3d D. Rose's Maxim's Molly
Midview Ivanhoe's Valentine Sr2 344 681 4.79 5653 271
S. Midview's Ivanhoe D. Midview's Valentine
¶Rose's Maxim's Sue Jr4 335 670 5.09 9723 495
S. Rose's Maxim of Hamhurst D. Queen of Laurel Hill Farm

Zumfelde, Henry, Yorklynn Guernsey Farm, Wauseon, Ohio.

Yorklynn Levity Marietta Jr2 272 544 4.52 6189 280
S. Raemelton Levity Lauren D. Yorklynn Marietta

(¶ Reentries)

TEN LEADING COWS at VARIOUS AGES

365-Day Division — Advanced Register

Cows Carrying Calf 200 Days of Record
(Formerly Double Letter)

Age Mature	Lbs. Milk	% B. F.	Lbs. B. F.
Flying Horse Royal Rose 5 yrs.	22558	5.1	1154
C. F.'s Mint Julip 6 yrs.	20881	5.2	1090
Wonder of Woodside 5 yrs.	20823	5.2	1083
Superb's Faithful 6 yrs.	19678	5.5	1077
Gem of Kitchener 8 yrs.	17785	5.8	1035
Meadow-Gold Prudence 6 yrs.	18037	5.6	1017
Superb's Faithful 9 yrs.	19471	5.2	1017
Ideal's Emperor's Susie 7 yrs.	21500	4.7	1014
Harmony Hollow Jacqueline 6 yrs.	18796	5.3	1014
Nora Belle of Hill Girt 10 yrs.	16426	6.2	1012
Average 6925 Records	11918	4.8	583
Senior 4			
Alfalfa Farm Primrose	17564	6.2	1083
Alfalfa Farm Lute	17378	6.1	1058
Cathedral Dorothy's Lass	18814	5.5	1043
Adohr Lubas' Calico	18222	5.6	1027
Alfalfa Farm Heloise	15951	6.3	1006
Caumsett Ocean Glory	20307	4.8	985
Meadow Lodge Honeydew	19405	5.0	983
Sunny Valley's Favorite	22012	4.4	963
Adohr Supreme Calico	17596	5.4	957
Blossom of Ware	17716	5.4	951
Average 2009 Records	11645	4.9	577
Junior 4			
Bournedale Princess Coronet	18859	5.4	1019
Beechford's Glow	17812	5.5	987
Landhome Butterfat Alice	17726	5.4	965
Foremost Lida	17674	5.4	962
Heweshurst Princess Mertie	17402	5.5	955
D. B. Daisy	19805	4.8	949
Douglaston King's Rosalind	16236	5.8	940
Superb's Faithful	17363	5.4	931
Marigot of Starr Farm	14885	6.2	926
Maple Lane Monarch's Fashion	16085	5.8	926
Average 2217 Records	11146	4.9	555
Senior 3			
Welcome Lane's Mary	18379	5.1	954
Beaverbrook Madonna	18817	5.0	943
Klondike Jette	18238	5.1	930
Franchester Clara	17939	5.1	920
Beaverbrook Morning Glory	19644	4.6	902
Sunny Valley's Favorite	19524	4.6	899
R. F.'s Jester's Essie	18070	4.9	895
Lynbrook Anita	15942	5.6	895
Argilla Ceres	15009	5.9	880
Tarbell Farms Peerless Sibyl	16848	5.2	874
Average 2472 Records	10909	4.9	545
Junior 3			
Tarbell Farms Peerless Margo	18501	5.5	1013
Alfalfa Farm Flute	16026	5.9	962
Marigot of Starr Farm	15284	6.0	921
Wey Acres Lilian's Lustre	17998	5.0	914
Riegeldale Majesty's Buttercup	15272	5.9	907
Charlescote Progress	18557	4.8	894
Fanning Fields' Kamile	18245	4.8	881
Lynbrook Milkyway	12402	7.1	880
Pansy Ann of Grassy Grove	16628	5.3	879
Reveller's Fanny	15648	5.5	863
Average 2970 Records	10341	4.9	516
Senior 2			
Green Meadow Melba	15342	6.3	963
Bournedale Dandy Girl	14094	6.1	853
Douglaston King's Charlotte	15228	5.4	828
Holly Farm Mirth	13919	5.8	806
Rockingham Holliru	14568	5.5	802
Maple Lane Designer's Gem	14946	5.3	801
Green Meads Lady Desire	14864	5.4	800
Klondike Kristin	14138	5.7	800
Cathedral Kate S.'s Kate	14680	5.4	795
Green Meads Lady Topaz	14178	5.6	794
Average 3501 Records	9920	5.0	499
Junior 2			
Flying Horse Master's Harp	15687	5.9	917
Flying Horse Royal Rose	15059	5.7	853
Eastleigh Mary	14360	5.9	852
Hominy Hill Pollyanna	15201	5.6	851
Cathedral Jane Rilma	16681	5.1	847
Caumsett Ocean Beth	15337	5.5	837
Foremost Lida	15537	5.3	826
Chuckanut Linneta	13156	6.3	823
Hominy Hill Alice	16077	4.9	817
Green Meads Lady Willow	15344	5.3	815
Average 8164 Records	9734	4.9	485
All Records 28258	10706	4.9	532

Cows Carrying Calf Less Than 200 Days
(Formerly Single Letter)

Age Mature	Lbs. Milk	% B. F.	Lbs. B. F.
Cathedral Rosalie 5 yrs.	23714	5.1	1213
Noranda's Milkmaid 7 yrs.	19654	5.9	1155
Countess Prue 6 yrs.	18626	5.9	1103
St. Albans Count's Hale Spot 7 yrs.	19786	5.5	1106
Murne Cowan 8 yrs.	24008	4.6	1098
Nancy Hanks of Silver Maples 7 yrs.	20074	5.4	1087
Girl of Connemara Farms 6 yrs.	22407	4.8	1077
May Rilma 6 yrs.	19673	5.5	1073
Baudy's Daisy of Buena Vista 5 yrs.	21055	5.1	1063
Forges Royal Tilly 5 yrs.	18193	5.8	1058
Average 15881 Records	11790	4.9	578
Senior 4			
Anesthesia Faith of Hill Stead	19741	5.6	1112
Whimsy May Day	19650	5.3	1046
Florham Beauty Rose	19090	5.4	1033
Wolfpen Lilac	17637	5.8	1028
Twin Hickory's Jane	18079	5.6	1009
Plainsman's Radium Girl	18186	5.5	1002
Hilltop Butterfat Rosette	18210	5.3	970
Great Elm Ellen	16272	5.9	962
Santa Cruz Holliston Teresa	19783	4.9	961
Fairlawn Chic	18472	5.1	938
Average 3675 Records	11432	4.9	565
Junior 4			
Tarbell Farms Royal Lenda	20508	5.4	1109
Endean Marjean	17343	5.8	1003
Bright Lad's Actress	19146	5.1	980
Avalawn's Marie	15793	6.2	973
Rumford Major's Foam	17457	5.4	956
Cherub's Althea of Fair Meadows	15277	6.1	926
Chestnut of Meadowbrook	17045	5.4	923
Blue Blood's Ultra Maid	16442	5.6	916
Shirley's Bud of Landhome	18918	4.8	914
Rilma's Cathedral Rose	18331	5.0	913
Average 4000 Records	11040	4.9	544
Senior 3			
Langwater Venus	19999	5.1	1011
Green Meadow Lustre	16371	6.0	978
Atamannsit La Noce	15328	6.1	933
La Noce's May Rose	18119	5.2	932
Convent's Ultra Queen Rose	16598	5.5	915
Dolly Dimple	18458	4.9	906
Caumsett Ocean Leda	17818	5.1	902
Farmhill R. Jeannine	20769	4.3	900
Ideal's Noranda's Susie	16582	5.3	894
Conqueror's Maid of Dellwood	16270	5.5	891
Average 4616 Records	10672	4.9	531
Junior 3			
Whimsy May Day	17341	5.6	963
Adohr Supreme Calico	15475	6.0	920
Wolfpen Amber	17065	5.4	913
Endean Hibernia	16421	5.5	904
Cherub's Elsie of Dellwood	13345	6.7	899
Rock Creek Milky Way	15674	6.7	885
Afterglow of Roughwood	16815	5.2	878
Palotterie of High Rock	15882	5.5	865
Jehanna Chene	16186	5.3	863
Dairymaid of Pinehurst	14562	5.9	860
Average 5552 Records	10066	5.0	505
Senior 2			
Brookwood Rita	16580	5.5	918
Beechford's Carol	15851	5.5	864
Cathedral Rose Rilma	16881	5.1	863
Maxim's May Queen of Dassel	13967	6.1	849
Brightness of Indian Bridge	14460	5.7	826
Shorewood Mademoiselle	12348	6.6	813
Nella Jay of Pencoyd	16325	5.0	810
Maywood Nance	14837	5.4	809
Maple Lane Monarch's Jacquelin	14725	5.4	794
Pride of Vanity	13251	6.0	792
Average 7307 Records	9907	4.9	486
Junior 2			
Florham Irene	14646	6.2	905
Cherub's Bell of Hill Girt	13715	6.3	862
Foremost Nanita	16131	5.3	857
Charlescote Playgirl	16260	5.2	850
Florham Polly	15463	5.5	846
King's Adele of Dellwood	15592	5.4	842
Loma Burnella	12900	6.5	832
Missaukee Blue Bell Jane	15692	5.3	824
Procris Snowdrop	15487	5.3	822
Crescent Pride	15305	5.3	818
Average 15756 Records	9385	4.9	468
All Records 56787	10545	4.9	521

The above are as they appeared January 1, 1948

TEN LEADING COWS at VARIOUS AGES

305-Day Division—Advanced Register

Cows Carrying Calf 175 Days of Record
(2x Milking)
(Formerly Triple Letter)

Age	Lbs. Milk	% B. F.	Lbs. B. F.
Mature			
Imp. Hilltop Butterfat's Clara 7 yrs.	15963	5.4	860
Quincy Bright Aneta 6 yrs.	15766	5.1	804
Western Glow Butterfat Miss 6 yrs.	16492	4.8	796
Mollie Starbright 6 yrs.	15285	5.2	790
Barnegat Itea 6 yrs.	13539	5.8	784
Byllie Roberta of Lone Maple 5 yrs.	14917	5.2	782
Evergreen's Hopeful Rilma 6 yrs.	15175	5.1	768
Rock Creek Madwatch 5 yrs.	14216	5.4	766
Madaline of Orchardhurst 9 yrs.	16182	4.7	765
Western Glow Butterfat Maryann 6 yrs.	13825	5.5	763
Average 5109 Reocrds	**9215**	**4.8**	**448**
Senior 4			
Primrose Lea of Burger's Place	14059	5.7	802
Chuckanut Elegance	14710	5.4	797
Hilltop Governor's May Rose	12472	5.9	730
Greyholme's Choice Christine	13513	5.4	729
Johnson's Betty's Patsy	11284	6.3	713
King Hill Rexqueen	13178	5.4	710
Bear Canyon's Ruby	12074	5.9	710
Coronation Glamour	13753	5.1	703
Matapa Lou-Boy's Victoria	12975	5.3	694
Lockshore Golden Locks	17096	4.0	682
Average 1355 Records	**8959**	**4.9**	**441**
Junior 4			
Maggie's Snowdrop	16967	4.6	788
Rock Creek Fanciful	14312	5.5	783
Alfalfa Farm Flute	12499	6.1	756
Dunwalke Governess's Daughter	15789	4.6	734
Meadow-Gold Rosabell	14372	5.1	733
Mariondale Emmaline	14555	5.0	729
Giant Cedar's Ruby	12791	5.5	700
Coldspring's Clara Louise	14348	4.9	698
Evergreen's Rilmass	14120	4.9	692
Matapa El Toro's Lucy	13928	4.9	683
Average 1997 Records	**8593**	**4.9**	**424**
Senior 3			
Biscoe Heartsease Betty	14965	5.0	752
Johnson's Betty's Patsy	11604	6.5	751
Rock Creek Madwatch	14262	5.3	749
Western Glow Noble May	15045	4.9	734
Quanqual Buttercup	16314	4.5	731
Flying Horse Select Primrose	11479	6.2	712
Dicta's Ideal Beauty	12636	5.4	682
Sun Set Cleopatra	11639	5.7	669
Autocrat's Masher Maid	12198	5.4	664
Elm's Barbara Rose	12873	5.1	660
Average 1968 Records	**8379**	**4.9**	**416**
Junior 3			
Rock Creek Parisian	15151	5.0	759
Rock Creek Fanciful	13295	5.5	724
Convent's A. Fantasy	12795	5.6	721
Lady's Pet of Betts Homestead	13327	5.4	720
Hope's Reddy of Clallam County	13542	5.2	710
Matapa Lou-Boy's Sandy	12313	5.5	681
Maggie's Snowdrop	14431	4.6	668
Modeel S. Rose	14913	4.4	661
Dunwalke Buttercup's Governess	15366	4.3	660
Fleurette of Northshire	12254	5.3	654
Average 3111 Records	**7975**	**4.9**	**394**
Senior 2			
Western Glow Jean's Gloria	13115	5.3	700
Monterey Caroline	11538	5.9	685
Western Glow Mayflower	12794	5.1	650
Quanqual Buttercup	14601	4.3	633
Autocrat's Masher Maid	11427	5.5	625
Hilltop Butterfat	11848	5.2	614
Red Rose Electra	11950	5.1	611
Beacon Hill Arabis	11508	5.2	593
Carol of Silver Maples	13423	4.4	591
Norlina of Chicona	10697	5.5	590
Average 3009 Records	**7525**	**4.9**	**371**
Junior 2			
Skyline Crusader's Wanda	11741	5.5	646
Lady's Pet of Betts Homestead	12618	5.1	645
Harmony Hollow Jacqueline	12104	5.2	625
Chuckanut Phyllis	12050	5.2	624
Mollie Starbright	11780	5.3	623
Rock Creek Donna	13053	4.6	612
Matapa Lou-Boy's Sandy	11550	5.3	610
Prairie Bloom Boots	12851	4.7	609
Waldorf's Nancy's Natalie	11266	5.3	600
Convent's A. Fantasy	10759	5.6	598
Average 7567 Records	**7181**	**4.9**	**352**
All Ages 24116 Records	**8072**	**4.9**	**396**

Cows Carrying Calf 175 Days of Record
(3x Milking)
(Formerly Four Letter)

Age	Lbs. Milk	% B. F.	Lbs. B. F.
Mature			
Matapa El Toro's Valerie 5 yrs.	18149	4.7	870
Guernsey Good Will 6 yrs.	19634	4.3	861
Ideal's Gardenius' Pearlette 6 yrs.	17148	4.7	809
Plainsman's Radium Girl 5 yrs.	15759	4.8	771
Silver Barn Marge 5 yrs.	16017	4.7	768
General's Myrtle 6 yrs.	17307	4.4	767
Dunwalke Marquerite's Flower 5 yrs.	16418	4.6	762
Foremost Quoquette 6 yrs.	16297	4.5	745
Count's Connie 9 yrs.	14503	5.1	743
Noble's Pearl of Thorn Hill 7 yrs.	15084	4.9	742
Average 310 Records	**11080**	**4.7**	**524**
Senior 4			
Bonnie Blue of Green Acres	15898	5.0	804
Queen's Wilheminia	17475	4.3	765
Ringold Annabelle	13804	5.2	718
Riegeldale King's Delphine	14230	4.9	705
Elmdale Alert Mella	14656	4.8	704
Jane of The Twin Pines	12835	5.4	698
Howland Noble Fable	13188	5.2	694
Kate of Green Acres	14826	4.5	677
Masie of Flint Hill	13812	4.6	635
Spencer's Landing Amy	13809	4.5	629
Average 87 Records	**10792**	**4.7**	**518**
Junior 4			
Minnie of Flint Hill	14317	5.0	710
Valerian's Ellen	13325	5.1	690
Nora's Proson's Princess	15246	4.5	687
Lynworth Flora	14029	4.9	686
Son's Early Flower	13378	5.0	669
Brookdell Colonial Lady	13261	5.0	663
Butter Lass of Green Acres	13554	4.8	660
Ideal's L. D.'s Lorie	12276	5.3	655
Howland Noble Foxglove	13219	4.9	648
Flying Hill Rainbow	13263	4.6	610
Average 112 Records	**9905**	**4.8**	**479**
Senior 3			
Royal Sarah Ann	13980	5.2	735
Convent's K. Timely	14720	4.9	731
Ellwood Surprise Freesia	14303	4.9	708
Ruby Ann of Haven Hill	13479	5.2	705
Convent's K. Gay	13683	4.9	691
Sun Set Lady of Shalott	12231	5.5	681
Flying Horse Master's Rose	12302	5.4	675
Walnut Crest Patriot's Peggy	15107	4.4	667
Ideal's Dictator's Risbecq	13335	5.0	667
Virmar's Dicta Diana	12733	5.1	660
Average 143 Records	**9965**	**4.9**	**489**
Junior 3			
Convent's P. Meadow	13967	5.3	753
Ideal's Peter's Miriam	14231	4.9	706
Ideal's Noranda's Betty	14759	4.4	657
Elmcrest Grey Annie Laurie	13249	4.8	645
Mordele Del Rio	11249	5.7	637
Virginian's Rosebud	11839	5.4	635
Quail Roost Noble Primrose	12415	5.1	630
Rockingham Ultra Ruby	12379	4.9	612
Groton House Caesar's Whimsey	11500	5.2	608
Maple Lane Designer's Libby	11926	5.0	604
Average 160 Records	**9617**	**4.8**	**466**
Senior 2			
Nyala's Independent Spitfire	15853	4.3	695
Forges F. H. Springtime	12853	4.9	633
Howland My Own Hopeful	12696	4.9	623
Eastman Pearl Hazel	12327	4.9	602
Churchill's Dolly	10556	5.6	597
Eastleigh Clarissa	12617	4.6	591
Hill Girt Chevalier's Honora	10336	5.6	586
Meadow Lodge Queen Marie	9706	5.9	578
White Farms Glad	11360	5.0	572
Afton's Don's Opal	12206	4.6	571
Average 135 Records	**8807**	**4.9**	**436**
Junior 2			
Green Acres' Flicka	14316	4.7	675
Convent's K. Timely	12939	5.0	648
Flying Horse Clara's Melody	11551	5.5	637
Flying Horse Royal's Elena	12371	4.9	612
Bethany Wistar's Holly	12235	4.8	595
Ideal's Peter's May Jewel	12129	4.9	592
Betty Anne of Green Acres	11931	4.9	587
Rosewald Maxine's Countess	10667	5.3	569
Wolfpen Autumn	10535	5.3	567
Green Acres Eva	12603	4.5	567
Average 316 Records	**8549**	**4.9**	**419**
All Records 1263	**9768**	**4.8**	**473**

The above are as they appeared January 1, 1948

The Champ

COMES FROM A LONG LINE OF GOOD ONES

Douglaston Clifford's Champ

Dropped: June 20, 1944

CHAMP TRACES TO MIRTH AND SUPERB'S FLOWER

HIS DAM

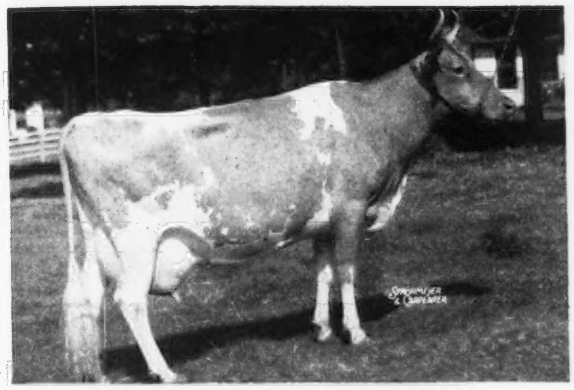

←DOUGLASTON BARONESS CHARLOTTE
11866—623—GG, 15054—790—BB

Champ is a double grandson of Douglaston Crown Prince, A. R.

Full Sister to Champ's Dam

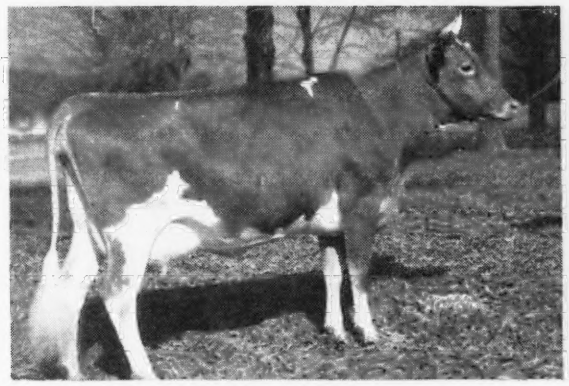

DOUGLASTON BARONESS DARLING
Sold for $8,800
13717—671—GG
15755—701—AA
2 A. R. daughters including Riegeldale Emory's Charlotte, A. R. ($14,000)

His Maternal Grandam

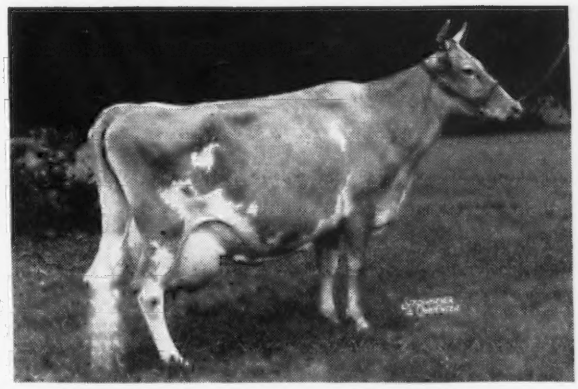

DOUGLASTON KING'S CHARLOTTE
15228—828—FF, 19751—988—AA
Sold to Fairlawn Farm, at 12½ years of age, $11,000.
2 A. R. daughters
She is a daughter of Mary Charlotte—maternal sister to Douglaston Baron Superb (see page 439, August 1, 1947, Journal).

Bull calves rich in these proved lines are for sale.

Bull calves that carry MIRTH — LEVITY blood close-up.

CORRESPONDENCE SOLICITED

VISITORS ALWAYS WELCOME

M. R. SMITH
Herdsman

New York Abortion Free Herd No. 5
Federal Accredited Certificate No. 351978

DOUGLASTON MANOR FARM
TRADE MARK Reg. U.S. Pat. Office
PULASKI, NEW YORK

Consigned to THE GUERNSEY SALE, Trenton, N. J., May 29

COLDSPRING'S BUNNY'S PREDICTION — Born October 17, 1947

Sire: **McDONALD FARMS PREDICTION, Jr.,** a son of McDonald Farms Prediction.

Dam: **COLDSPRINGS' ROMULUS' BUNNY.**

His Dam

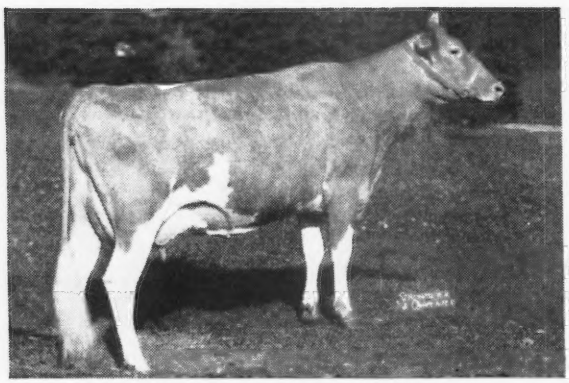

COLDSPRING'S ROMULUS' BUNNY

12525—646—GG, 12912—705—Sr4—365C (pending). Classified Excellent. Her son sold in 1947 Guernsey Sale for $8,500 to Langwater Farm. Sire: LANGWATER ROMULUS

His Dam's Full Sister

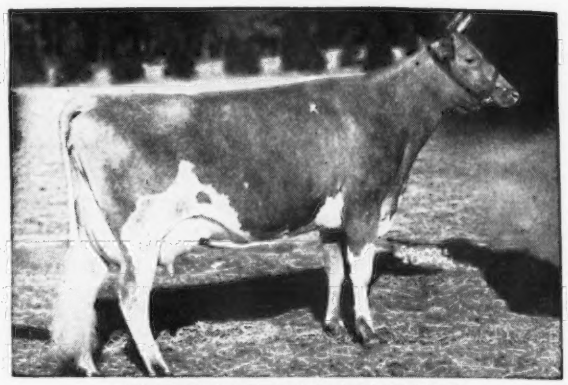

COLDSPRING'S ROMULUS' BEAUTY

10783—609—GG, 14374—746—C. Classified Excellent. Sold for $16,500 to Midview Farm. Sire: LANGWATER ROMULUS.

His Dam's Maternal Sister

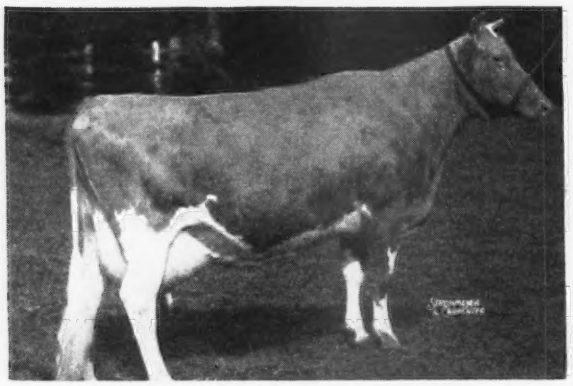

COLDSPRING'S HARDWICK'S BEAUTY

14492—642—B, 17614—824—6 yrs.—365. Classified Excellent. Her son sold in Bethany-Homestead Dispersal for $14,200. Sire: HARDWICK'S ROYAL.

His Dam's Dam

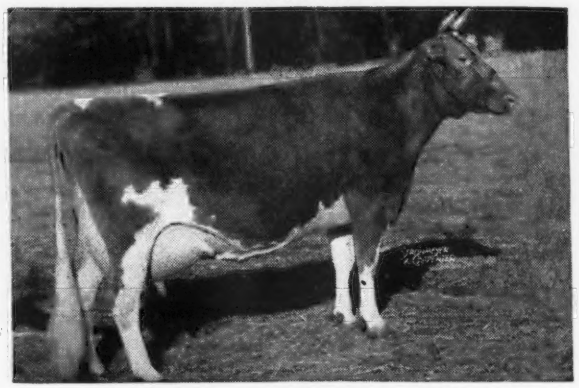

VALLEVUE BUTTERFAT BEAUTY

11994—619—GG, 16578—831—A, 18914—937—AA. Classified Excellent. Sire: HILLTOP BUTTERFAT. Dam: VALOR'S BEAUTY.

His Sire's Dam

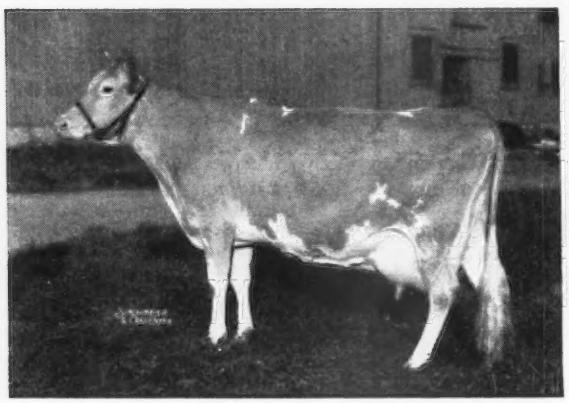

McDONALD FARMS COQUETTE

13928—708—G
Classified Excellent
Sire: GREEN MEADOW MAHOMET Dam: ROSEMOUNT POINSETTA

Maternal Sister to his Sire

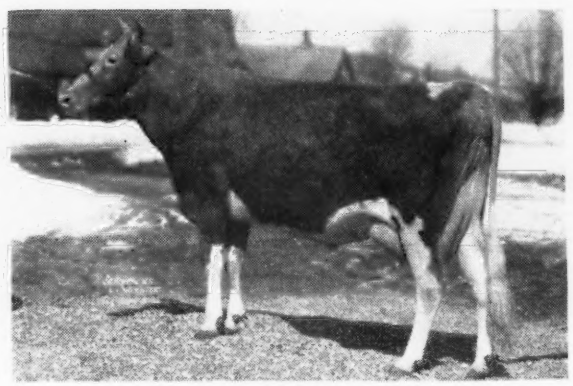

McDONALD FARMS GRATITUDE

10415—578—GG. Dam of McDonald Farms Gov. Innocence. Classified Excellent. Sire: FOREMOST PREDICTION. Dam: McDONALD FARMS COQUETTE.

COLDSPRING'S BUNNY'S PREDICTION is not only backed by Excellent cows, he is a promising individual, the offspring from his ancestors have been appreciated in the past, both in the Sale and Show ring. McDonald Farms Gov. Innocence, top cow sold in 1947 Guernsey Sale for $7,500 to Curtiss Candy. 1st prize 3-year-old, Minnesota, Indiana, and Waterloo. Her son was sold in Virginia State Sale for $7,500.

COLDSPRINGS FARM • HAZLETON, PENNSYLVANIA ST. JOHNS, PENNSYLVANIA

ACCREDITED FOR BANG'S No. 57 — ACCREDITED FOR T. B.

S. C. PRICE, Owner JAMES STRADNICK, Herdsman GEORGE W. SNYDER, Manager

BOULDER BRIDGE FARM CO.

Where

"Four of a Kind" Have Been Used

In

ITS NATIONAL GRAND CHAMPION SIRES

LANGWATER WALDORF (1931)

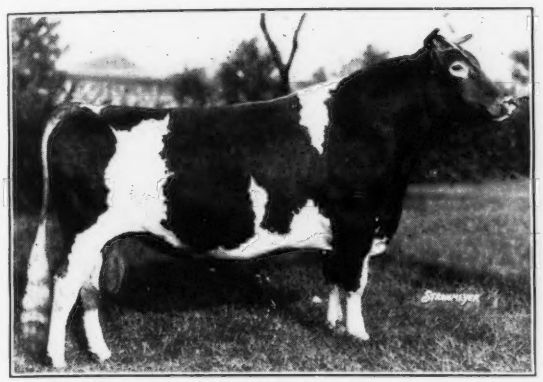

32 A. R. daughters
Sire: LANGWATER HORATIUS
Dam: IMP. SLOGAN'S LADY ASTOR OF LANGWATER
13018—636—A

VALLEYWOOD VALIANT HERO (1940)

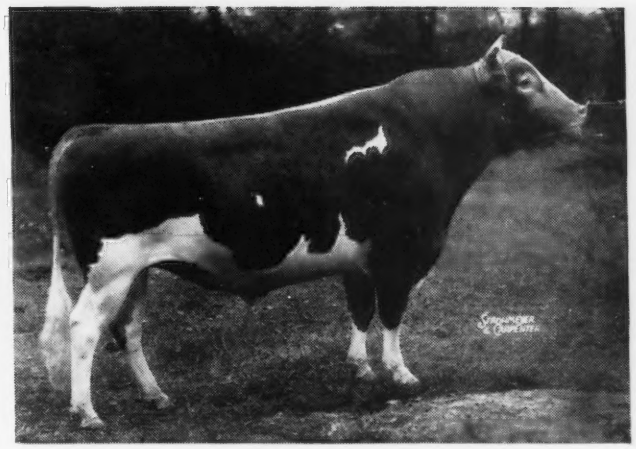

27 A. R. daughters
Sire: VALLEYWOOD VALIANT
Dam: VALLEYWOOD HARRIET
14223—781—CC

WYEBROOK MATCHLESS (1936)

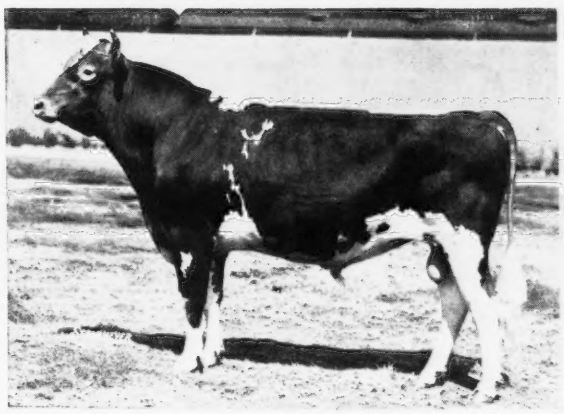

23 A. R. daughters
Sire: LANGWATER PHILOSOPHER
Dam: GREEN MEADOW CONTENT
12669—655—G

ARGILLA BEACON (1947)

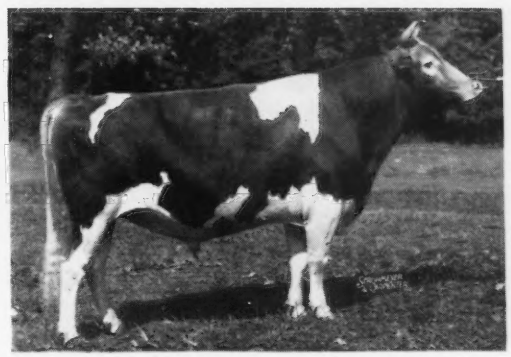

3 daughters now on test
Sire: ARGILLA CONQUEST
Dam: ARGILLA SPRAY
12335—571—G
12425—614—EE

"Follow through with Boulder Bridge"

Boulder Bridge Farm Company • Excelsior, Minnesota

G. N. DAYTON, President — L. V. WILSON, Superintendent

Fairview Farm Dispersal

Cornwall, Pennsylvania, Saturday, April 10, 1948

Owner: Est. M. C. Buckingham, Cornwall, Pennsylvania

This herd was established in 1869 and has been maintained on a high standard since.

FAIRVIEW FARM is located at Quentin, Lebanon County, Pa., at junction of Route 322 and 72—is 30 miles East of Harrisburg—12 miles North of Manheim—22 miles Northwest of Lancaster. Take Route 72 North from Lancaster to the Farm and Route 322 East from Harrisburg and Route 72, five miles South of Lebanon.

Good Hotels in Lebanon are the Weimer, Plasterer, Lebanon and Walton.

All animals born after January, 1943, that are old enough, are vaccinated.

FEDERAL ACCREDITED NO. 37143 — STATE BANG'S FREE NO. 6000

107 HEAD

4 BULLS **55 COWS** **48 HEIFERS**

Age at Sale Day:—Under 1 year (18);1 to 1½ years (12); 1½ to 2 years (8); 2 to 2½ years (13); 2½ to 3 years (5); 3-year-olds (4); 4-year-olds (5); 5-year-olds (6); 6-year-olds (10); 7-year-olds (8); 8-year-olds (3); 9-year-olds and over (11).

INCLUDED IN THE SALE ARE:

COLDSPRING'S HARDWICK'S LADDIE (June 9, 1941), together with 21 daughters, by Hardwick's Royal, A. R., out of Coldspring's Lillian, 13639—748—DD; 2nd Dam, Coldspring's May Rose, 16922—894—A.

QUAIL ROOST DOROTHY'S MAXIM (June 20, 1938), together with 17 daughters and 1 son; a double grandson of High Point Prince Maxim. By Quail Roost Maxim's Prince, out of Maxim's Dorothy, 12492—749—D.

SUPERIOR ZINNIA'S MAXIM (November 22, 1943), together with 14 daughters, by Quail Roost Dorothy's Maxim, out of Superior's Zinnia of Fairview, 14124—654—A.

SPAR HILL MARIGOLD'S COMMANDER (April 7, 1945), together with 7 daughters, by Spar Hill Hazel's King, out of Spar Hill Marigold 2d, 14953—727—CC; 2nd Dam, Spar Hill Marigold, 9368—494—FF (615).

12 daughters of Spar Hill Gem's King, by Coronation King's Heir, he out of Green Meadow Celesta, 14812—668—F, 3rd 2-yrs. E. S. E., 1932, in 1st Get, Ohio, 1934, N. Y., Brockton, 1934; out of Glenburnie Gem 2d, 14204—784—BB; 2nd Dam, Glenburnie Gem, 12309—690—E.

7 daughters of Jalena's Nobly Born, by Valor's Nobly Born, he out of Foremost Inez, 15229—685—F; out of Foremost Jalena, 10615—510—GG; 2nd Dam, May Royal's Elena, 11251—658—AA.

5 daughters of Fairview's Super Athlete, by Fairview's Athletic Prospector, he out of Koka; out of Laurie Superior.

5 daughters of Ultra C.'s Superior of Fairview, by Florham Superior, he out of Primrose of Linda Vista, 13567—606—C; out of Ultra Clarice, C. T. A. record 8626—485—Sr3.

4 daughters of Tampa's Ultimas of Fairview, by Primrose's Ultimas of Stockdale, he out of Primrose of Westview Farm (Imp.), 8328—394—E; out of Tampa of Fairview.

4 daughters of Lancastria's Maxim, by Quail Roost Dorothy's Maxim, he out of Maxim's Dorothy, 12492—749—D; out of Lancastria, 11060—562—F; 2nd Dam, Ultra Edelynn, 12426—599—A.

We quote from the First Pennsylvania State Sale at Harrisburg, October 29, 1939:

In Volume I of the Herd Register of The American Guernsey Cattle Club published in 1884, Silas Betts has this to say:

"Until recently, Guernseys in America were kept chiefly for family use. The Biddles, Fishers, Dr. King and a few others, residing near Philadelphia, have had them in their private dairies since 1840. No other breeds have been permitted since that time to replace them. They were not kept for breeding purposes, with a view to selling butter or their calves at high prices, but chiefly to supply their families with the best milk and butter that could be produced. These gentlemen did not advertise them; they had no motive to do so, they esteemed them so highly that they permitted no foreign blood to enter their herds. They were not influenced by herd books, for there were none; they could not sell their calves to other breeders of Guernseys at high prices, for there were none."

"In July, 1869, George Blight imported to Philadelphia a number of Guernseys. Among the purchasers were R. W. Coleman's Heirs and Co., Cornwall, Pa., from whom Fairview Farm purchased a foundation in 1875. Since then Fairview has never purchased another female."

While the country was still in depression, at the time of the first Pennsylvania Sale, prices were low but quality was high. Chester Lyon consigned Antietam Sonsie, that went to Bethany-Homestead, at a reasonable figure, and later topped one of Harry Pate's Invitational Sales at $4,300, and was recently classified Excellent. George Klauder consigned Valleywood Victor, later, a fine sire.

In 1919, I sold Mrs. Buckingham, Herdlea Koh-I-Noor by Charlotte's May King, out of Governor's Lily of Emerande, one of the best daughters of Imp. Governor I. of the Chene.

The present owner of the Farm, Senator William Coleman Freeman, is a great grandson of Margaret Coleman, whose brother, R. W. Coleman, purchased the original cattle in 1869. Some purchase of females apparently were made up to 1883. Since then, no females have been purchased but the very best bulls obtainable have been used. Mrs. M. C. Buckingham once traded Joe Hope some extra nice females for the bull, Florham Superior, whose daughters were extra nice. He was by a son of Ne Plus Ultra, out of a daughter of Jethro May King of Linda Vista. Among the females Mr. Hope got was Pearl Shell, that later made 642 for Mrs. Lloyd of Bernardsville. I remember her, a light fawn cow with a deep middle and fine udder.

Among the original bulls used was Imp. Pacific, out of Imp. Valentine 4th of Les Vauxbelets, he sired among others, Cora Potter, dam of Stranford's Dewey, he sire of Harriet of Gerar, dam of Mary Jane of Gerar, also, Mrs. Langtry, dam of Sandbur, later owned by Howard Shivers of Haddonfield, N. J. He sired the foundation of Guernseys that did so well for the late Thomas Fortune Ryan, at Oakridge.

Fairview Farm fields are underlain by limestone and have been regularly fertilized.

Great foundation females have come from this herd and there are more to be found in this sale.

OTHER SALES

LOUIS MERRYMAN'S 62ND SALE, Monday, April 12.
9TH QUAIL ROOST SALE, Rougemont, N. C., Monday, May 3.
13TH MID-WEST SALE, Huntington, Ind., Saturday, May 8.
THE 23RD GUERNSEY SALE, Trenton, N. J., Saturday, May 29.

For Catalogs Write

LOUIS McL. MERRYMAN & SONS - SPARKS, MARYLAND